GUERNSEY

BREEDERS' JOURNAL

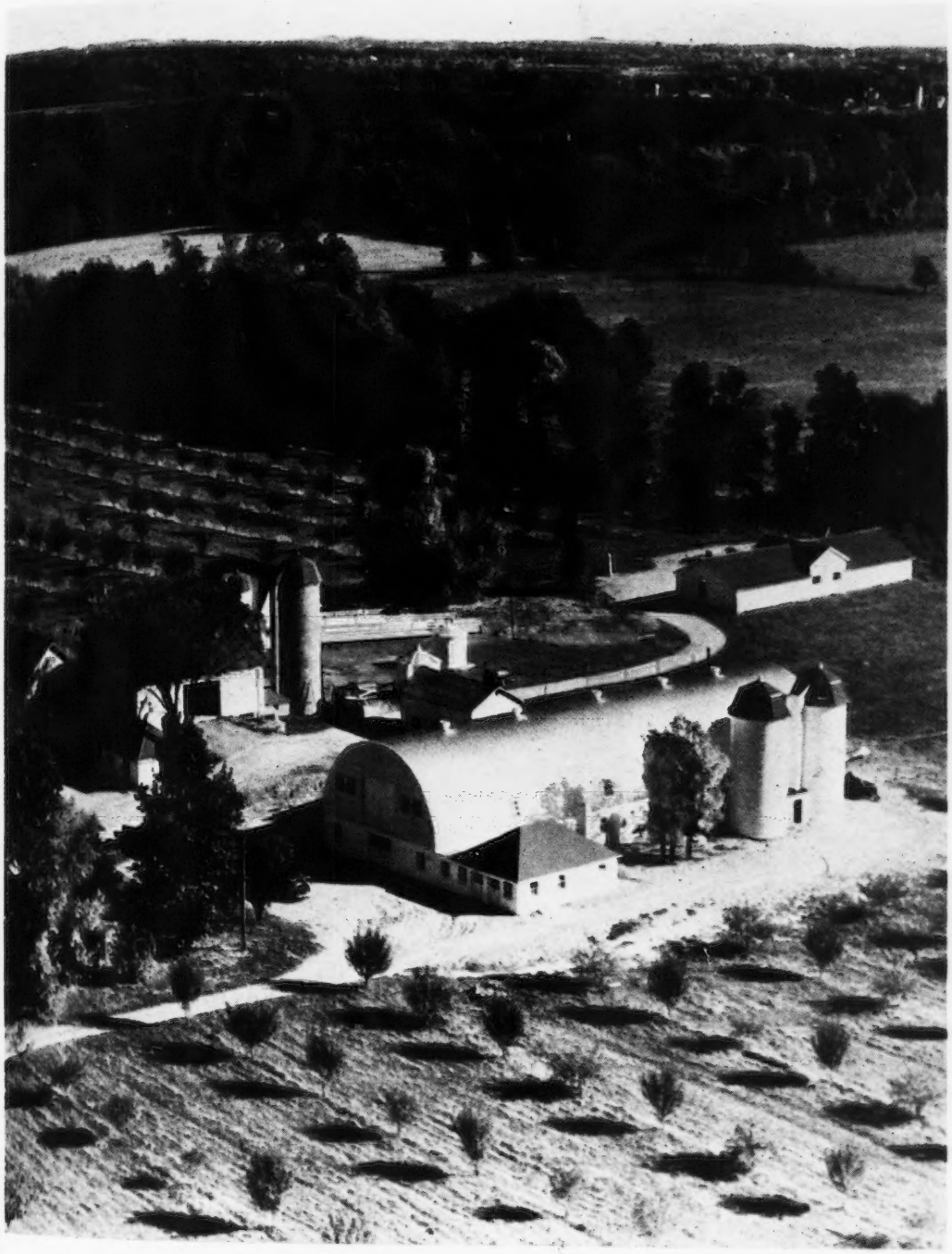

November 15
1948

Protein Food Supplement

T. B. ACCREDITED

VACCINATED AND VACCINATED APPROVED No. A2027

FOREMOST GUERNSEYS

Foremost in Name and Breeding Fame

*We agree heartily with Bob Kinross, Mgr., Sterling Farms, Inc., Stamford, Conn., that it was "More than a little unusual" when a Guernsey Cow milks 75.6 and one of her daughters milks 78.0 per day, when another daughter milks 77.5 per day (see October 1 Journal). *Naturally, we are proud that all three of the cows are of Foremost Breeding. A glance at the pedigrees show the inheritance they have for high production.

The OLD Cow

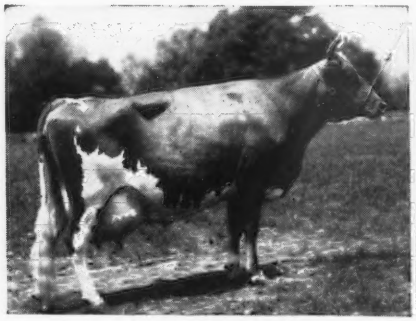

FOREMOST PERFECT LADY
13192—721—G 17581—864—AA
15244—758—AAA
Class Leader when made.
On retest 94 lbs. fat in August.
2nd Dam: **Foremost Lida**
15537—826—GG 17674—962—CC
by Caroline's May Royal, A. R.
3rd Dam: Valor's Freda 14291—667—F
by Langwater Valor, A. R.

1 Daughter

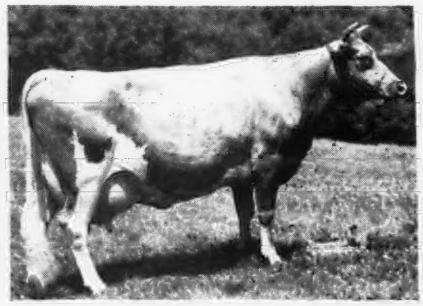

STERLINGOLD LIDETTE
14341—652—Jr2—365
On retest 203 lbs. fat in 76 days.
2nd Dam: Foremost Perfect Lady
3rd Dam: Foremost Lida
15537—826—GG
17674—962—CC
by Caroline's May Royal, A. R.

Another Daughter

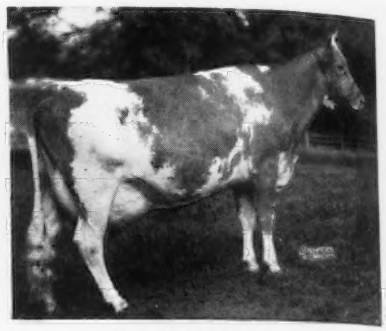

STERLINGOLD VALORIE
14643—773—Jr2—365C
15828—881—Jr3—365C
Class Leader 8th Place
On retest 118 lbs. fat in August
2nd Dam: Foremost Perfect Lady
3rd Dam: Foremost Lida
15537—826—GG, 17674—962—CC
by Caroline's May Royal, A. R.

← **FOREMOST QUANTITY**
16047—737—G
17978—861—DD
18288—874—B
19067—842—6yrs—365
17776—803—7yrs—305C

← **FOREMOST ROYAL'S ROSE**
12992—728—Jr2—365
17685—994— [illegible] —365C
World Record

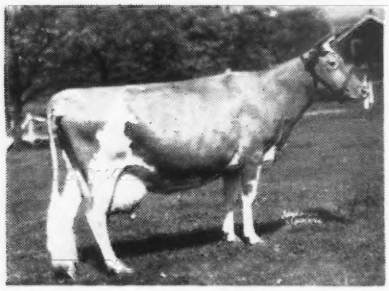

← **VALOR'S FAITHFUL**
20011—976—AA
2 A. R. Daughters
2 A. R. Sons

★ Foremost-bred animals have always had The **DEPTH** necessary to carry on their inheritance:

★ **DEPTH of Body**
Lots of Constitution and Size, Dairy Character.

★ **DEPTH of Production**
World Records and Class Leaders at Foremost and by Foremost-bred bulls for years.

★ **DEPTH of Breeding**
Foremost Guernseys inherit from great ancestors the ability to transmit. The constitution, type and high production that have made breed history.

Write now for prices and pedigrees on bull calves with this inheritance.

FOREMOST GUERNSEY ASSOCIATION, INC.

Hopewell Junction (Dutchess County), New York

J. C. PENNEY, President — W. K. HEPBURN, Jr., Assistant Manager — W. K. HEPBURN, Manager

ACCREDITED **Cesor-Maxims** NEGATIVE

Introducing Our
JUNIOR HERD SIRE

Cesor Ellton Majesty

Born: APRIL 30, 1945

His Dam

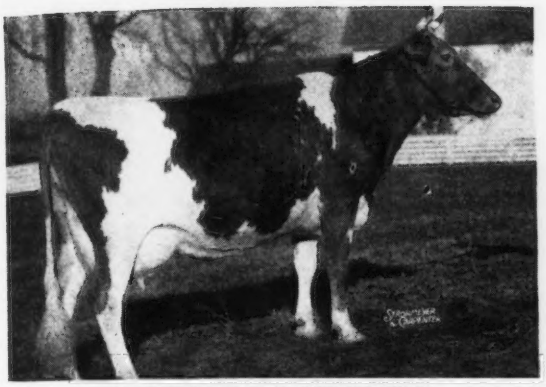

BOURNEDALE MYOSITIS
13078—596—G
18938—818—AA
1941–Aged Cow, Ohio, 2nd; Mich., 3rd, Ill., 4th; Wis., 5th; Member 3 best uddered cows, Wis.; Dairy Herd, Ohio, 1st; Mich., 1st; Wis., 2nd; Ill., 2nd.

Sire: **CESOR ELLTON MAXIM**
S: Cesor Bon-Ton, A. R.
D: Cesor Noble's Ella
12101—535—G
13007—597—AA

Her Udder

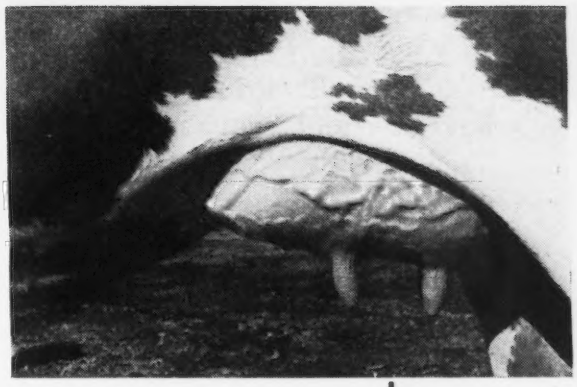

His Sire

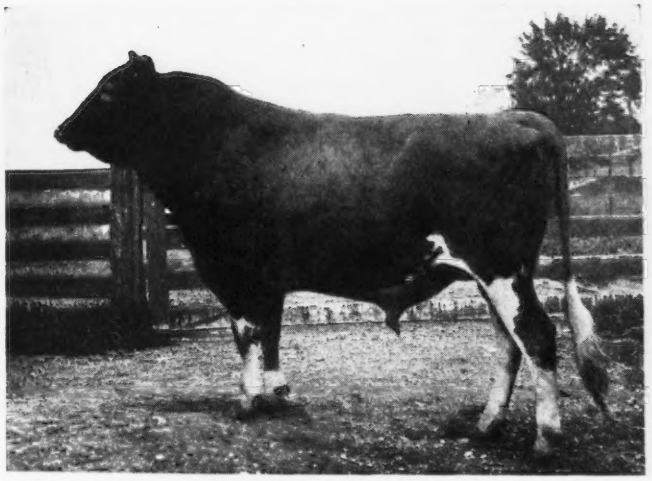

CESOR ELLTON MAXIM

His Paternal Great Granddam

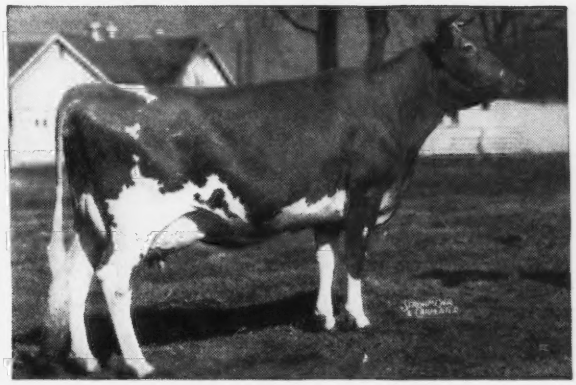

BOURNEDALE CINDERELLA
11489—557—G
15207—668—BB
12629—571—AA
Grand Champion, Ohio, 1940, Mich., 1938, Res. Grand Champion, Mich., 1940.

ELLTON MAJESTY calves are arriving.
They look like they will be the right sort.

Sons for sale. Write us today.

CESOR FARMS • New Hudson, Michigan

CHARLES E. SORENSEN, Owner STUART BEARDSLEY, Herdsman ALBERT KESSLER, Manager

Blakeford Farms
INCORPORATED

Sire
BLAKEFORD STEADFAST KING
An Inbred Son of Blakeford Tranquil

Dam
BLAKEFORD TRANQUIL, A. R.
15706—748—Jr4—365C
Classified EXCELLENT in 1947 and 1948

BLAKEFORD TRANQUIL'S PRINCE
4 Daughters now on test.

Tranquil's Prince is the result of mating full brother and sister. We have several daughters in the herd that will be tested when old enough and Tranquil's Prince is now in the herd of Doctor Timanus, where he will be given an opportunity to further prove himself.

Sire
LANGWATER REVELLER, A. R.
72 A. R. Daughters
15 A. R. Sons

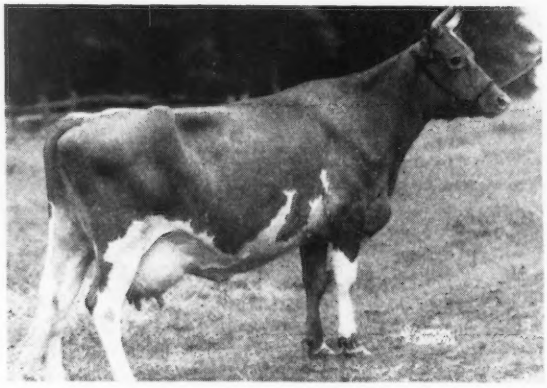

Dam
BLAKEFORD BETTY, A. R.
12097—626—CC in 325 days
Dam of Hominy Hill Betty, World Record Jr2-year-old.

BLAKEFORD BETSY, A. R.
11882—623—Jr3—365C
Classified Good Plus at 7½ years. An Inbred Daughter of Reveller.

Blakeford Betsy was mated to Tranquil's Prince and on May 2, 1945, Blakeford BEVERLY was dropped. Beverly calved June 6, 1948 and on September 23 was classified EXCELLENT. On this same day BLAKEFORD PUFFIN and Inbred daughter of Langwater Reveller, was also classified EXCELLENT.

At our Eastern Shore Field Day last August the Get of Tranquil's Prince won their class and the Produce of Betsy also stood first. Blakeford Beverly was First Prize 3-year-old and her full sister Third Prize Senior Yearling.

VISITORS ALWAYS WELCOME

T. B. ACCREDITED 462561 . . . BANG'S No. 97

GEORGE M. MOFFETT
President

Queenstown, Maryland

GUY E. HARMON
Manager

Chat . . .

The Curtiss Bull Sale, held on November 6, at Cary, Ill., averaged $741. Curtiss Candy Levity Ivanhoe, a son of the grand champion, Afton's Golden Marie, and by Green Meads Levity King, topped the sale at $3,500, going to Malcolm Boyle, Mundelein, Ill. Complete returns later.

A wire received before going to press announced the death of Diedrich "Dick" Ulken, manager of Sierra Manor, Trail, Ore., on November 8. Dick was manager of Gayoso Farms, Horn Lake, Miss., for 14 years, Pine Manor, Goshen, Ind., for eight years, and was with Sierra Manor four years in Nevada and Oregon, and at Van de Kamp's in California. He is survived by Mrs. Ulken and their daughter.

Sales managers have had to economize on the number of sale catalogs published because of the increase in cost. Louis McL. Merryman, Sparks, Md., writes that they have revised their mailing list into several divisions. For instance, the red letter list is for all breeders; the New England list includes New York, New Jersey, Pennsylvania and Delaware. The local list includes the above States plus Maryland, Ohio, the Virginias and North Carolina. Four other lists include Mid-West, Southeastern, Southwestern, and Far West. Anyone who desires catalogs of sales in these districts can write to the Merryman Sales Company and receive the catalogs as they are published. Important sales catalogs will also be sent to people desiring them. All mail should be addressed to Louis McL. Merryman & Sons, Sparks, Md.

Ray Gambonini of Old Adobe Ranch, Petaluma, Calif., reports receiving Fairlawn Hornet's Merrymaker to become his new junior sire. "Merrymaker" is out of Fairlawn Peerless Egrette, one of the Excellent daughters of Green Meadow Peerless. It is a case of Coast to Coast, as the bull was shipped from Fairlawn Farms, Inc., Port Chester, N. Y., to Petaluma, Calif.

Any breeder interested in dairy farm building plans should write to the Southern Pine Association, Canal Bldg. New Orleans, La., for their new booklet on Southern pine.

When type is put together most anything can happen. T. M. Shaw, owner of Pebble Hill Farm, Doylestown, Pa., reports that on page 921 of the November 1 issue of the Journal his address is given as Douglastown. Of course, it should have been Doylestown. Apologies to Mr. Shaw.

A new plaque, showing Quail Roost Noble Primrose or Foremost Prediction, has been completed by The American Guernsey Cattle Club and may be had for 75 cents each.

ADVERTISERS' INDEX

Ackers Acres—Iowa 1097
Alfalfa Farm—Mass. 1094
Anchor Serum Co.—Ind. 1079, 1082
Archdale Farm—N. C. 1126
Arden Farm—N. C. 1126
Arlo Farms—N. C. 1123

Baskerville Farm—N. J. 1079
Bayville Farms—Va. 1170
Beach Road Farms—Mich. 1129
Beaver Creek Farm—S. C. 1129
Belmont View Farm—N. C. 1118
Benton Farms—Va. 1115
Betts Homestead—Wis. 1111
Big Maple Farm—Ind. 1103
Blair's Rest—Va. 1130
Blakeford Farms, Inc.—Md. 1018
Boone County Guernseys—Ind. 1103
Box 206 1079
Brays Island Plantation—S. C. 1132
Breeder's Equipment Co.—Pa. 1082
Brindle's Stock Farm—Ind. 1103
Brower Mfg. Co.—Ill. 1074
Burkeville Guernsey Farm—Va. 1122
Burlingame, Field, Pierce & Browne, Inc.—R. I. 1096
Butterton Guernsey Farm—Calif. 1128

Cache Meadow Farm—Utah 1137
Cesor Farms—Mich. 1017
Chevrolet Motor Division—GMC—Mich. 1077
Circle Drive Farm—Ind 1079
Clinton Farm—Minn. 1108
Consolidated Products Co.—Ill. 1073
Conover's Highstown Guernsey Dairy—N. J. 1129
Copper Gate Farm—N. J. 1092
Covington Hills Farm—Ind. 1106
Crawford Guernsey Farm—Iowa 1097

DeLaval Separator Co.—N. Y. 1075
Delwake Farm—N. J. 1118
Dinsmore Farm—Fla. III Cover
Doral Farms—Conn. 1114
Dot-Cap Farm—Ind. 1103
Dunn & Harwood—N. Y. & Mass. 1101

Echo Farm—N. Y. 1132
Elm Lane Farm—Calif. 1123
Elmwood Farm—Iowa 1097

Farm Fields—Va. 1117
Flying Horse Farm—Mass. 1066
Foremost Guernsey Ass'n., Inc.—N. Y. II Cover
Forge Hill Farm—N. Y. 1136
Forges Farm, Inc.—Mass. 1124
Franchester Farms—Ohio 1069
Fresno Guernsey Rancho—Calif. 1126
Friendship Guernseys—Pa. 1098

Golden Arrow Farms—Ind. 1074
Golden Knoll—Wis. 1111
Graham Scientific Breeding School—Mo. 1074
Grandvu Farms—Wis. 1117
Granger Sales Co.—Conn. 1072
Great Elm Farm—N. H. 1107
Guernsey Breeders' Journal—N. H. 1096

Happersett, R. H.—W. Va. 1079
Hidden Acres Farm—Maine 1119
High Hill Farm—Mass. 1120
Highland Farm—Minn. 1108
High Mowing Farm—Vt. 1127
Hill and Son, Charles L.—Wis. 1103
Holmead Farm—Mo. 1113
Hunterdale—Va. 1130

Ideal Guernsey Farms—N. J. 1109
Indiana G. B. A.—Ind. 1134
Iowa Guernseys—Iowa 1097

Jo-Be Farm—Nebr. 1115
Johnson & Johnson—Ill. 1080

Klondike Farm—N. C. 1022
Kramer Farms—Ind. 1132
Kuhtzdale Farm—Wis. 1111

Laacke Co., R.—Wis. 1082
Lane Guernsey Farm—Ind. 1106
Laurel Locks Farm—Pa. 1096
LeGear Medicine Co., Dr.—Mo. 1074
Lerson Lawn Farms—N. Y. 1133
Lochmead Farm—Mo. 1113
Lydwall Farm—Maine 1079

Marlow Milking Machine Co.—Minn. 1071
Martin Laboratories—Pa. 1079
Mathews Supplement—N. Y. 1070
Mathieson Alkali Works—N. Y. 1072
McDonald Farms—N. Y. 1095
McNaughton Farms—N. C. 1104
Meadowbrook Farm—N. J. 1137
Meadow Lodge Farms—Okla. 1112
Meier Electric & Machine Co.—Ind. 1082
Melody Acres—Calif. 1125
Merryman & Sons, Louis McL.—Md. 1088, 1089, 1093, 1105, IV Cover
Midview Farm—Va. 1098
Minnesota Guernseys—Minn. 1108
Missouri Guernseys—Mo. 1113
Morton Salt Co.—Ill. 1084
Mt. Ephraim Farm—Md. 1086
Mutual Products Co.—Minn. 1070

New Haven Farm—N. J. 1125

Open Hearth—N. Y. 1131

Papec Machine Co.—N. Y. 1079
Penney-Missouri Farms, J. C.—Mo. 1113
Pharos Farm—Conn. 1096
Phillips Sales and Pedigree Co.—Wis. 1110

Quail Roost Farms—N. C. 1176
Quaker Oats Co.—Ill. 1083

Raemelton Farm—Ohio 1175
Ralston Purina Mills—Mo. 1076
Random Veterinary Products, Inc.—Wis. 1074
Repelmar Farms—Mo. 1099
Rivers, Stewart—Va. 1068
Robinson, C. W.—Calif. 1072
Rockingham Farm—N. H. 1024
Rocky Home Guernsey Farm—Calif. 1087
Rosebud Farm—Iowa 1097
Roughwood—N. H. 1136

Salley Sales Service—S. C. 1090, 1091
Schmitt's Guernsey Farm—Mo. 1113
Seco Farms—Mo. 1169
Shoal Falls Farm—N. C. 1116
Sikco Farms—N. C. 1128
Snow Summit Ranch—Utah 1121
Sonny Acres—Ind. 1121
Southern Pine Ass'n.—La. 1082
South Wind Farms—Ind. 1135
Spencer Bros.—N. Y. 1072
Squibb and Sons, E. R.—N. Y. 1081
Sterling Farms, Inc.—Conn. 1100
Strohmeyer & Carpenter—N. Y. 1072

Thumb District Guernsey Ass'n—Mich. 1101
Tillybardin Farm—Wis. 1111
Transcript Printing Co.—N. H. 1103
Twin Brook Farm—N. C. 1117
Two Brooks Farm—N. J. 1119

Valkyrie Farm—N. C. 1108
Valley Oaks Farm—Calif. 1094
Valmar Guernsey Farm—Wis. 1125
VioBin Corporation—Ill. 1078

Wadsworth Farm—Mass. 1122
Wakefield Farm—N. C. 1102
Wardhaven—N. C. 1108
Washbon, W. E.—N. Y. 1082
Waukesha County G. B. A.—Wis. 1110, 1111
Wern Farms—Wis. 1110
Weston Mfg. Co.—Colo. 1082
Wey Acres—Wis. 1067
Where to Buy Guernseys 1079
Wilburn Farm—Va. 1110
Woodacres—N. J. 1138
Woodvale Farm—N. C. 1102

Entered as Second Class Matter, December 15, 1909, at the Post Office at Peterborough, New Hampshire, under act of March 3, 1897
Acceptance for mailing special rate of postage provided in section 1103, Act of October 3, 1917: Authorized August 9, 1918

The Cover . . .

The barns at Open Hearth Farms, owned by A. S. Blanchard, Ontario, N. Y. Clarence M. Hepburn is manager of this fine Guernsey herd containing many daughters of Green Meads Willow Chief.

Efficiency in Record Keeping

WHEN making an effort to procure data from some breeders' herds, we have been struck many times by the unsystematic manner in which the owner keeps his records of breeding, milk, transfer, service, etc.

"What is the name of that cow," we ask, pointing to a typy looking animal. He replies, and we write the name down. "What is her record," we ask. "400 and something; I don't just remember," is the reply. "I have it up to the house and we can get it when we go up." And so we go through the herd noting the better animals and trying to get the breeding connections and relationships tied up definitely in our minds.

This is a little hard to do because of the nicknames and partial names used by the owner when talking about his stock, so we wait till we go up to the house and can look over the pedigree and milk records. But when we get there, what do we find? Oftentimes this is something like the conversation which takes place. "Mary, where's those cattle papers?" Mary shuffles over a mass of papers in the table drawer and produces a box, which upon being opened is found to contain original entry certificates for all cattle in the herd, and many that have been dead for several years.

The immediate sire and dam shown on the certificates are not familiar names and we ask for extended pedigrees of the cattle. This causes another search which usually results in bringing forth a few pedigrees of the foundation cows and some of the herd sires; the making of pedigrees has not been kept up to date.

Next, the Advanced Register certificates are procured from some other room or table in the room and whatever information cannot be found at the house is again searched for at the barn. By the time we get all the data ,many minutes have passed by, which might have been spent in a more profitable way, and then the data is often incomplete.

Many a sale has been lost because the buyer is impressed very unfavorably with the unsystematic record-keeping of the seller. Failure to get cows in calf at the proper time for exhibition purposes and for testing in classes where they will show up to the best advantage, also trouble in registering, due to insufficient or incorrect data, are other difficulties which arise from lack of a system and proper blanks for keeping breeding and other data necessary in the succesful handling of a pure bred herd.

Establish a system for keeping your records, and then keep the system working.

(The above editorial appeared 30 years ago, but is still applicable. Man changes slowly.)

The American Guernsey Cattle Club

OFFICERS AND EXECUTIVE COMMITTEE

R. F. Loree, Florham Park, N. J., President '53
Kent B. Hayes, Oklahoma City, Okla., Vice-President '53.
John S. Ames, Boston, Mass., 2nd Vice-President '51.
Karl B. Musser, Secretary-Treasurer.
James B. Sweeney, Attorney.
John S. Clark, Huntington, L. I., New York, '49
George W. Emde, P. O. Box 319, Lodi, Calif. '52.
Granville H. Hibberd, Brooklandville, Md., '51.
George Watts Hill, 111 Corcoran St., Durham, N. C. '52.
Otto H. Liebers, Lincoln, Neb. '49.
J. M. McDonald, Cortland, N. Y. '50.
Gavin W. McKerrow, Pewaukee, Wis. '51.
Owen J. Roberts, Chester Springs, Pa. '50.
B. Royce, R. 1, Box 128, Vancouver, Wash. '49.
Fred C. Siess, Lebanon, Ind. '52.
L. V. Wilson, Excelsior, Minn. '50.
Howard J. Ziegler, Clyde, Ohio. '53.
(Year indicates Committee term expiration.)

Central Office

Karl B. Musser, Secretary-Treasurer.
Robert D. Stewart, Asst. Secretary.

ADVANCED REGISTER

C. M. Cummings, Director; Office Manager and Asst. Treasurer.
Clarence W. Greenie, Superintendent.
Irving E. Nichols, Assistant.

GUERNSEY BREEDERS' JOURNAL

Lincoln R. Lounsbury, Managing Editor.
R. G. Price, Advertising Manager.
Stevenson W. Close, Asst. Advertising Manager.

HERD REGISTER

J. E. Cunningham, Director.
Elmer H. Shattuck, Assistant.

COMPTROLLER

F. Russell Abbott.

TYPE CLASSIFICATION

M. G. Seath, Director, Liberty Corner Rd., R. R. No. 1, Far Hills, N. J.

PROMOTION

E. W. Bunce, Director.

EXTENSION

Earl N. Shultz; Director Performance Register, Peterborough, N. H.
George W. Chambers, Lewiston, Minn.
Henry T. Child, 34 Brainard St., Mount Holly, N. J
Floyd Greenburg, 410 Walnut Bldg., Des Moines 9, Iowa.
R. L. Holden, Room 300, 125 North 4th Street, Lafayette, Ind.
W. H. Hughes, West Main St., Lebanon, Tenn.
J. McK. Jeter, Little Bldg., Second Floor, Box 162, Union, S. C.
Fred W. Madden, 423 East Main St., Grand Prairie, Tex.
Elmer J. Meadows, Room 302, Corbett Bldg., Portland 4, Ore.
Arthur W. Telfer, 221 Calif. Fruit Bldg., Sacramento 14, Calif.
Ray L. West, 315½ N. 8th St., Room 5, Boise, Idaho.

Golden Guernsey, Inc.

Officers

R. F. Loree, Florham Park, N. J., President '53.
Kent B. Hayes, Oklahoma City, Okla., Vice-President '53.
Karl B. Musser, Secretary-Treasurer.
Vera B. Westover, Chief Accountant.

Directors

Gavin W. McKerrow, Pewaukee, Wis.
Fred C. Siess, Lebanon, Ind.

Advisory Council

Lloyd B. Wescott, Chairman, R. 3, Clinton, N. J. '51.
Henry M. Brown, 491 French Rd., Utica, N. Y. '49.
Oliver M. Burton, Lake Forest, Ill. '50.
W. W. Fitzpatrick, Quail Roost Farms, Rougemont, N. C. '51.
William H. Gould, Burkeville, Va. '50.
W. C. Locke, Kalamazoo, Mich. '50.
John Lyman, Middlefield, Conn. '50.
R. H. McMurtrie, Huntingburg, Ind. '51.
S. C. Price, Hazleton, Pa. '49.
Dudley P. Rogers, Danvers, Mass. '50.
Clarence Sheridan, Fond du Lac, Wis. '49.
A. Ralph Shoemake, Dayton Ohio. '50.
Harold Wakefield, Adohr Milk Farms, 1901 S. LaCienega Blvd., Los Angeles 35, Calif. '49.
John D. Worthington, Bel Air, Md. '51.
(Year indicates Council term expiration.)

MILK MARKETING

J. Frank Johnson, Director.

STATE REPRESENTATIVES

CALIFORNIA

Frank A. Loughary, Sec., California G. C. C., Inc., Room 401, Calif. Fruit Bldg., Sacramento 14, Calif.

CONNECTICUT

Lucius Nanning, Field-Sec., Connecticut G. B. A., Room 500, 151 Court St., New Haven, Conn.

ILLINOIS

George A. Campbell, Jr., Field-Sec., Illinois G. B. A., Inc., 318 S. Main St., Kewanee, Ill.

INDIANA

E. T. Wallace, Sec.
John H. Krauter, Part time Field-man
Ind. G. B. A., 821 Lafayette Life Bldg., Lafayette, Ind.

MARYLAND

Arthur L. Mulford, Field-Sec., Maryland G. B. A., 103 West Chesapeake Ave., Towson 4, Md.

MASSACHUSETTS

James E. Harper, Sec.
E. A. Springer, Asst.
Massachusetts G. B. A., 146 Summer St., Boston, Mass.

MICHIGAN

A. P. Cole, Field-Sec., Michigan G. B. A., 212 Abbot Bldg., East Lansing, Mich.

NEW JERSEY

William M. Nulton, Jr., Field-Sec.
Courtlandt L. Terhune, Jr., Asst.
New Jersey G. B. A., New Jersey Agricultural Exp. Sta., New Brunswick, N. J.

NEW YORK

B. J. H. Rikert, Business Manager.
Maynard B. Abbott, Asst.
John A. Sims, Asst.
New York G. B. Co-Op., 1606 E. Erie Blvd., Syracuse, N. Y.

NORTH AND SOUTH CAROLINA

Mack H. Alman, Field-Sec., North and South Carolina G. B. Associations, Little Bldg., Second Floor, Box 162, Union, S. C.

OHIO

Floyd S. Barlow, Field-Sec.
H. E. Denlinger, Field-Sec.
Robert W. Bishop, Field-Sec.
Ohio G. B. A., Public Sq., Wooster, Ohio.

PENNSYLVANIA

William H. Juzi, Field-Sec., Pennsylvania G. B. A., 1211 Payne-Shoemaker Bldg., P. O. Box 491, Harrisburg, Pa.
John B. Blyholder, Jr., Northeastern Field-man, R. D. No. 1, New Cumberland, Pa.
Lloyd R. Eyler, Southeastern Field-man, Pennsylvania G. B. A., 1211 Payne-Shoemaker Bldg., P. O. Box 491, Harrisburg, Pa.
Francis L. Fulton, Western Field-man, 404 Coulter Bldg., Greensburg, Pa.
Samuel G. King, Field-man, Douglassville, Pa.

VIRGINIA

K. M. Mace, Field-Sec., Virginia G. B. A., 914 Capitol St., Room 903, Richmond, Va.

WISCONSIN

George D. Britts, Sec.
Wisconsin G. B. A., 133 Barstow St., Waukesha, Wis.

GUERNSEY BREEDERS' JOURNAL

Devoted to the advancement of the Guernsey breed . . .

VOLUME 74 — *November 15, 1948* — No. 6

COVER ILLUSTRATION

Barns at Open Hearth Farms
A. S. Blanchard, owner, Ontario, N. Y.

FEATURE ARTICLES

Wood Yeast as a Protein Food Supplement—By E. G. Ritzman 1025
Marketing Guernseys—Panel Discussion 1027
New Cleaning Materials— By Ray Kolar 1029
Chester County, S. C., Guernsey Festival—By R. D. Stewart 1030
Oklahoma State Fair—By Fred W. Madden 1033
Kentucky State Fair—By W. H. Hughes 1035
Utah State Fair—By Ray West 1036
Ark-Okla Exposition—By Fred W. Madden 1037
Northwest Washington Fair—By Elmer J. Meadows 1038
West Virginia State Fair 1040
Bethlehem Fair—By Earl N. Shultz 1040
All Iowa Fair—By Bill Hitz 1042
Southeast Washington Fair—By Elmer J. Meadows 1042
Illinois Valley Show—By L. E. Dennis 1043
Ash-Med-Way District Show—By R. L. Holden 1044
Stoneboro, Pa., Fair—By Harold T. Cannon 1045
Bolton Fair—By Earl N. Shultz 1045
Klondike Sale 1046
Indiana Fall Sale—By R. L. Holden 1047
New Jersey State Sale 1049
Wisconsin State Sale—By Earl N. Shultz 1050
Colorado State Fair—By Ray L. West 1052
Second Happyholme Sale—By A. W. Telfer 1053
South Dakota Sale—By George W. Chambers 1054
Fifth Orangeburg Sale—By J. McK. Jeter 1054
Chester County, S. C., Sale—By R. D. Stewart 1055
Kosciusko County, Ind., Sale—By R. L. Holden 1056
Tidewater G. B. A. Sale 1056
Louis Merryman's 64th Sale—By Louis McL. Merryman 1057
16th Special Guernsey Sale—By Wm. H. Juzi 1058
Sangamo Valley Dispersal—By Louis McL. Merryman 1059
Calvert City Promotional Sale—By W. H. Wagg 1059
Hannibal, Mo., Fall Celebration 1064
Rocky Home Dispersal—By A. W. Telfer 1065
A Better Chance for All—By Joan Younger 1068
Gold Branch Guernsey Sale—By J. B. Roddey, Jr. 1076

DEPARTMENT INDEX

Advertisers' Index 1019
Editorial Comment—Efficiency in Record Keeping 1020
Applicants for Membership 1034–1059
GOLDEN GUERNSEY News 1060
Gossip from Old Guernsey Island—By Basil C. de Guerin 1062
Canadian News 1063
What the Cows are Doing in the Advanced Register 1139–1173
State Champions 1174

Subscription Price: United States, South America and Central America, $2.00 for 1 year; $3.00 for 2 years; $6.50 for 5 years. Canada, 60c additional per year; Foreign, $4.50 per year

CLOSING DATES FOR ADVERTISING COPY

7th of the month preceding for issue of the 1st.
23rd of the month preceding for issue of the 15th.

Published the first and fifteenth of each month by The American Guernsey Cattle Club, Peterborough, New Hampshire.

Copyright, 1948, by The American Guernsey Cattle Club.

Another Successful Klondike Sale . . .

THANKS . . .

To the consignors from seven States who participated in our Sixth Annual Klondike Sale and for the splendid manner in which their cattle were presented. Also to the fine crowd in attendance at the sale and to the many bidders who helped make the sale successful.

CONGRATULATIONS . . .

To the 23 buyers from five States who purchased the 32 head of Foremosts for $39,700, an average of $1,240.62 per head. Also congratulations to McDonald Farms for selling the top animal and Ben Tulloch Farm on the purchase of McDonald Farms Ilamae for $5,500. This great cow and top of the sale is another tribute to the grand old matron, Klondike Gay Countess. Both Ilamae and Klondike Premost Fashioner, second highest selling bull, purchased by Clear Springs Farm, stem from the **Gay Countess** family which has not only been one of our best, but has been most profitable to the many herds into which this blood has gone. The top selling cow and bull in last year's sale also stem from this same family.

The 7th Annual Klondike Sale will be held again next fall and we invite all to attend.

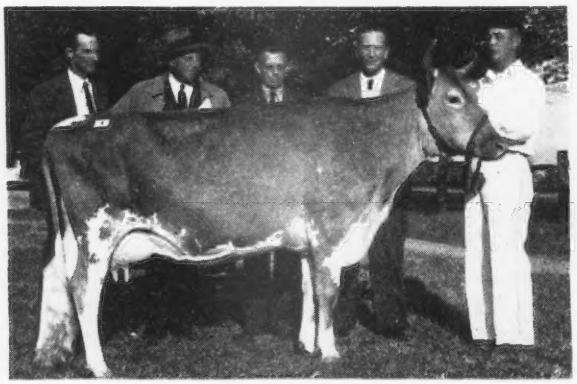

KLONDIKE POLLYANNA
Sold to Brookberry Farm for $1,600.

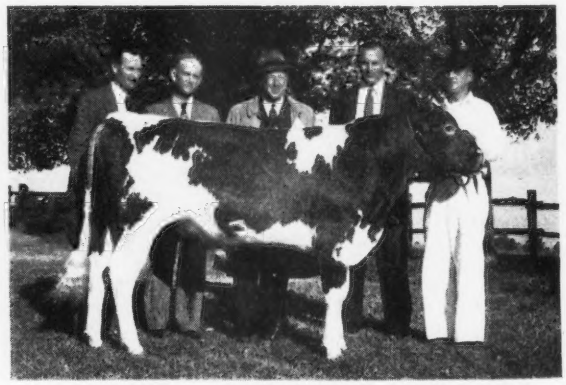

KLONDIKE PREMOST FASHIONER
Sold to Clear Springs Farm for $1,300.

KLONDIKE FARM • Elkin, North Carolina

THURMOND CHATHAM, Owner — T. F. COOLEY, Manager

T. B. Accredited No. 550425 . . . Bang's No. 6

Sales . . .

Nov. 16. Frank Leuger's Dispersal, Geneva, Ind. For catalog write Roy Johnson, Decatur, Ind.

Nov. 19. Royal Guernsey Sale, Oakville Sales Arena, Oakville, Ontario, Canada. Sale managed by Hayes Ltd. ,1565 A. Lakeshore Rd., Toronto, Ontario, Canada.

Nov. 19. Complete Dispersal, Dr. Scholl & Harrold Hensell Herd, Golden Prairie Farm, Laporte, Ind., in Beaty's Sale Pavilion, Huntington, Ind. Sale managed by Everett R. Beaty Sales Service, Huntington, Ind.

Nov. 20. Normadale Dispersal Sale, London, Ontario, Canada. Sale managed by Hayes Ltd., 1565 A. Lakeshore Rd., Toronto, Ontario, Canada.

Nov. 20. Raberding Farms Sale, Auglaize County Fair-grounds, Wapakoneta, Ohio. For catalog write Raberding Farms, Wapakoneta, Ohio.

Nov. 20. 4th Dairyland Sale, Waukesha, Wis. Sale managed by the Phillips Sales & Pedigree Service, Waukesha, Wis.

Nov. 27. Complete Dispersal South Wind Guernseys, Ossian, Ind. Sale managed by the Indiana G. B. A., 821 Lafayette Life Bldg., Lafayette, Indiana.

Nov. 29. Gerar Guernseys at Auction, Mint Meadows Farm, Sparks, Md. Sale managed by Louis McL. Merryman & Sons, Sparks, Md.

Dec. 6. 6th Orangeburg Sale, Fair-grounds, Orangeburg, S. C. Sale managed by the Salley Sales Service, Orangeburg, S. C.

Dec. 6. Louis Merryman's 66th Sale, Timonium, Md. Sale managed by Louis McL. Merryman & Sons, Sparks, Md.

Dec. 9. 18th Special Guernsey Sale, Association's Sale Pavilion, Lancaster, Pa. Sale managed by the Pennsylvania G. B. A., 1211 Payne-Shoemaker Bldg., Box 491, Harrisburg, Pa.

Dec. 10. 23rd Glenburnie Sale, Glenburnie Farm, Trenton, N. J. Sale managed by the Pate Sales Company, 2064 Lawrence Rd., Trenton, N. J.

Dec. 13. Pecan Hill Farm Dispersal, B. Y. Vann, owner, Thomasville, Ga. Sale managed by Louis McL. Merryman & Sons, Sparks, Md.

Dec. 15. Smithdale Farm Dispersal, Vernon H. Smith, owner, Dahlonega, Ga. Sale managed by the Salley Sales Service, Orangeburg, S. C.

Jan. 24, 1949. Louis Merryman's 67th Sale, Timonium, Md. Sale managed by Louis McL. Merryman & Sons, Sparks, Md.

April 4, 1949. Louis Merryman's 68th Sale, York, Pa. Sale managed by Louis McL. Merryman & Sons, Sparks, Md.

Meetings . . .

Dec. 4. Annual meeting of the New Jersey G. B. A., 3:00 p. m., Far Hills Inn, Somerville, N. J. Banquet at 6:00 p. m.

Dec. 6. Missouri G. B. A. Annual Meeting, Eckles Hall, Columbia, Mo.

Dec. 8. Kansas Guernsey Breeders Meeting, Salina, Kan.

Dec. 9. Nebraska G. B. A. Annual Meeting, Lincoln, Neb.

Dec. 11. Iowa G. B. A. Annual Meeting, Hanford Hotel, Mason City, Iowa.

Fairs . . .

Nov. 16-24. Royal Winter Fair, Toronto, Canada. Guernseys will be judged by K. C. Sly on November 17-18.

Nov. 27-Dec. 6. International Livestock Exposition, Chicago, Ill.

Jan. 10-14, 1949. Pennsylvania Farm Products Show, Harrisburg, Pa. Guernseys will be judged on January 10, by C. R. Huston.

Chat . . .

R. W. Blakely, manager of Douglaston Manor Farm, Pulaski, N. Y., writes: "I was glad to have the time to visit each of the various departments of the Club, and to see and learn what the problems were of each. I am sure that anyone visiting there cannot help but be impressed with the work that is going on. It is too bad that every Guernsey breeder cannot visit Peterborough, and have an opportunity to see what I saw, because I am sure that if they did they would do everything they could from that point on to make records as accurate as possible, and advertising copy as complete as possible, in order to expedite the work of those at the Club responsible for this work."

A. L. Gile's Chicona Dispersal Sale averaged $574 for 132 head. The buyers were from nine states, and the top animal, Chicona Pablo, was purchased by Quail Roost Farms, Rougemont, N. C., for $4,000. The top cow, Prima Donna of Chicona, went to Langwater Farm, North Easton, Mass., for $3,350.

Carl C. Doane, who has been at Deershorn Farm, Sterling Junction, Mass., owned by Vernon D. Mudgett, is reported as having accepted the position as herdsman with the new owners of Lynbrook Farm, Southboro, Mass. Gordon Shortsleeves will be the new manager at Lynbrook.

Dr. J. M. Gouldin, Windsor Farm, Tappahannock, Va., reports the birth of a bull weighing 102 pounds at two days of age. He was out of Windsor Duchess Rose. He says that it is possible the bull weighed more than that at birth, because a bull is like a baby—it weighs more at birth than at two days of age.

T. P. Lindsey and M. W. Bogert visited the Club recently and filed papers for transfer of the Lynbrook herd at Southboro, Mass. Mr. Lindsey has been with Guernseys since 1914, and reports the sale of his farm and herd to Miss Marcia E. George & Mrs. Edith F. G. Stephen. The story of the herd will appear later.

LeRoy Metz has become manager of Wandamere Farm, owned by M. C. Fleming, Troutdale, Ore. He states that the herd was recently reclassified, and they have five Excellent cows.

Mr. and Mrs. W. W. Bassett, Tallahassee, Fla., were recent visitors at the Central Office in Peterborough, N. H. They have joined the ranks of GOLDEN GUERNSEY distributors.

Dr. W. W. McKitrick and his son, John L. McKitrick, report the dehorning of their entire Welcome-In Farm herd at Columbus, Ohio. The work was handled in two days, and 160 animals over one year of age were dehorned.

The Type and Production Year Book of the Holstein-Friesian Association has just been received. Volume 4 contains the data for the year ending September 30, 1947. It is a valuable publication for those interested in Holsteins. The selling price of this volume is $10. Evidently the price of our Performance Register is not out of line. Volume II, which contains the data from July 1, 1941 to January 1, 1947, sells for $10. The 47 Summary which contains all of the 1947 data, and which was available in August, sells for $3.50.

M. W. Bogert, who has been manager for T. P. Lindsey at Lynbrook Farm, Southboro, Mass., since 1923, has moved to Mrs. Bogert's home at Damascus, Pa.

Zebulon Weaver, the father of Mrs. J. Frank Johnson, recently passed away suddenly. Both Mr. and Mrs. Johnson were on their way to their old home in Asheville, N. C., when they received word of his death.

Mr. Weaver was for many years congressman from the Asheville District, and was a very much beloved and influential man in the National Congress at Washington. Many Guernsey breeders will grieve over his death, and their sympathy will go to his daughter and family.

Applicants for Membership

THE following Guernsey breeders have applied for membership in The American Guernsey Cattle Club:

PENNSYLVANIA: Henry W. Ross, Sunbury, recommended by Ernest E. Ritter.

TENNESSEE: W. M. Morgan & C. T. Brown, Franklin, recommended by John Sloan.

WISCONSIN: Elmer G. Kunz, Fort Atkinson, recommended by Wilbur M. Becker.

A Special Offer . . . *Before Christmas*

Rockingham Reaper

His 2 nearest dams should average over 900 lbs. fat.

Born: FEBRUARY 2, 1947

3rd Prize, Topsfield, 1948, Bull 1 year and under 2.

Traces 6 times to Langwater Holliston, twice to Imp. Princess of the Val Du Sud (11 A. R. progeny), twice to Imp. Starlight of the Fontaines (9 A. R. progeny). Full brother to Rockingham Refresh (below).

ROCKINGHAM RELIANCE
3 A. R. daughters
*Rockingham Rena
9286—467—4G
12767—638—Jr3—365C
11737—621—Jr4—365C
*Rena has a daughter on test as a Jr2—365 and in 138 days has made 5103—237.
Rockingham Relight
8653—453—Jr2—365C
Rockingham Refine
10077—507—Jr2—365C
Rockingham Recollect
12182—627—Jr3—365C
sold to Woodacres Farm.
(A young son of Recollect sold in May to Hoard's Dairyman).
Rockingham Refresh—Jr2—365 in 128 days made 4536—205, 1st prize 2-year-old, Topsfield, 1948. 1st in Produce of Dam, Topsfield 1948 with full brother. Refresh was sold to Raymond Goeringer of Dallas, Penna.

ROCKINGHAM HOLLIGLENN
7991—412—GGG
10952—525—Jr3—305C—2x
on test again and in 160 days made 8090 Milk and 389 Fat. 1st Prize Produce of Dam, Topsfield, 1948. Dam of Refresh (see above). Dam of Reaper—3rd Prize 1 year under 2, Topsfield, 1948. Dam of Peerglenn—4th Prize Topsfield, 1948, calf under 6 months.

ROCKINGHAM PRINCE HOLLISTAR
At Topsfield, 1st in class Jr. & Gr. Ch. Bull, 1931; 1st in Class, 1932, 1933; 1st Prize Get of Sire, 1935, 1937, 1938, 1939, 1940.
50 A. R. daughters
11 A. R. sons
Rockingham Highlight
16969—788—C
18635—875—A
Sr. & Gr. Ch. Cow, Topsfield, 1937, 1st 4-year-old, N. D. S., 1937.
Rockingham Hollitoo
14816—709—D
Rockingham Hollichene
13931—713—CC, 16339—851—A
Rockingham Hollidame
15066—766—A
Rockingham Hollella
15247—764—BB
Rockingham Hollidella
14215—770—B
Rockingham Hollicharm
13083—719—AA
¶Rockingham Holliru
14568—802—Sr2—365C, Class Leader 7th Place
Rockingham Hollara
13648—723—AA
Rockingham Hollibelle
12470—722—E
IMP. CHARMEUSE OF PONCHEZ
12363—715—E
14988—827—B
19158—1057—A
5 A. R. daughters—1 A. R. son
3 P. R. sons
Dam of many prize winners
Rockingham Charmeuse
11735—698—DD
Rockingham Ultra Charm
11695—692—BB
Dam of Ultra Hollistar owned by Dinsmore Farms, dam of Proud Prince owned by Tarbell Guernsey Farms.

ROCKINGHAM PRINCE HOLLISTAR
50 A. R. daughters
11 A. R. sons
69 P. R. progeny

CATHEDRAL GLENN RILMA
Dam of 1 A. R. daughter

ROCKINGHAM SAILOR PRINCE
1st Pr. Get of Sire, Topsfield, 1934.
27 A. R. daughters
12 A. R. sons
Sherwood Prince's Annabelle
16565—769—CC, 18213—921—AA
Rockingham Princess Holly
17663—858—AA
(see below)

ROCKINGHAM TWILIGHT
12825—664—G
16726—845—D
1 A. R. daughter
4 A. R. sons
1 P. R. son

IMP. BETSEY'S REX OF PONCHEZ
22 A. R. daughters
6 A. R. sons
2nd Prize Get of Sire, R. G. A. S. Whit., 1928.
Imp. May Daisy's Fleurie
10916—718—BB

BESSIE OF TAMWORTH
8421—499—AA at 12 years
Dam of 1 A. R. daughter

ROCKINGHAM SAILOR PRINCE
27 A. R. daughters
12 A. R. sons
Sire of Rockingham Princess Holly, 858—AA, dam of
Rockingham Ladyship
12367—652—AA
Dam of Riegeldale Mck. Blanche
11647—641—EE
Dam of Riegeldale King's Blanche
9389—481—5yrs—365—184 days

ROCKINGHAM TWILIGHT
1 A. R. daughter
3 A. R. sons
1 P. R. son

CATHEDRAL SAN GABRIEL
8 A. R. daughters
2 P. R. daughters
2 A. R. sons
4 P. R. sons
His dam made 809—AA
By Saugerties Royal Sequel
Sire of many Class Leaders

SEQUEL'S CATHEDRAL RILMA
12993—664—GG
15148—748—BB
By Saugerties Royal Sequel, A. R. and out of Cathedral Rhoda's Rilma, 636—AA.
Dam of 3 A. R. daughters

LANGWATER HOLLISTON
56 A. R. daughters
31 A. R. sons
102 P. R. progeny
Rockingham Maid
15433—820—D
May Belle of Rockingham
16047—817—A

IMP. PRINCESS OF THE VAL DU SUD
16370—760—A

LANGWATER HOLLISTON
Early Dawn
14426—796—A
Rockingham Francaise
14323—792—A
IMP. STARLIGHT OF THE FONTAINES
11450—583—F
5 A. R. daughters
4 A. R. sons

SEQUEL'S LODESTAR
22 A. R. daughters
2 A. R. sons
Imp. May Queen's Delight of Duvaux
14341—758—AA
IMP. BETSY'S HOPEFUL
16071—918—AA
5 A. R. sons
1 A. R. daughter

RAYMOND OF BLAYE FARM
15 A. R. daughters
Imp. Nimkin of Langwater
14555—662—A
DUCHESS OF TAMWORTH II.

LANGWATER HOLLISTON
56 A. R. daughters
31 A. R. sons
102 P. R. progeny
IMP. PRINCESS OF THE VAL DU SUD
7 A. R. daughters
3 A. R. sons

LANGWATER HOLLISTON
(see above)
IMP. STARLIGHT OF THE FONTAINES
11450—583—F

SAUGERTIES ROYAL SEQUEL
68 A. R. daughters
10 A. R. sons
¶Cathedral Rosalie
23714—1213—5yrs—365
World Record
¶Cathedral Dorothy's Lass
18814—1043—Sr4—365
Class Leader 3rd Place
ALLENHOLM SADIE
602—G, 809—AA

SAUGERTIES ROYAL SEQUEL
¶Cathedral Rose Rilma
16881—863—Sr2—365
Class Leader 3rd Place
¶Cathedral Jane Rilma
16681—847—Jr2—365C
Class Leader 6th Place
CATHEDRAL RHODA'S RILMA
3 A. R. daughters
10630—492—F
14217—636—AA

Send for full details and price on this promising youngster.

ROCKINGHAM AND GREYCOURT FARMS

SALEM, NEW HAMPSHIRE - METHUEN, MASSACHUSETTS

Federal Accredited Herd No. 98457
N. H. Bang's Accredited No. 14

Farms conveniently located five miles apart

Federal Accredited Herd No. 84561
Mass. Bang's Accredited No. 24

Address all correspondence to D. G. TENNEY, Owner, 535 Fifth Avenue, Room 1002, New York 17, New York

Wood Yeast

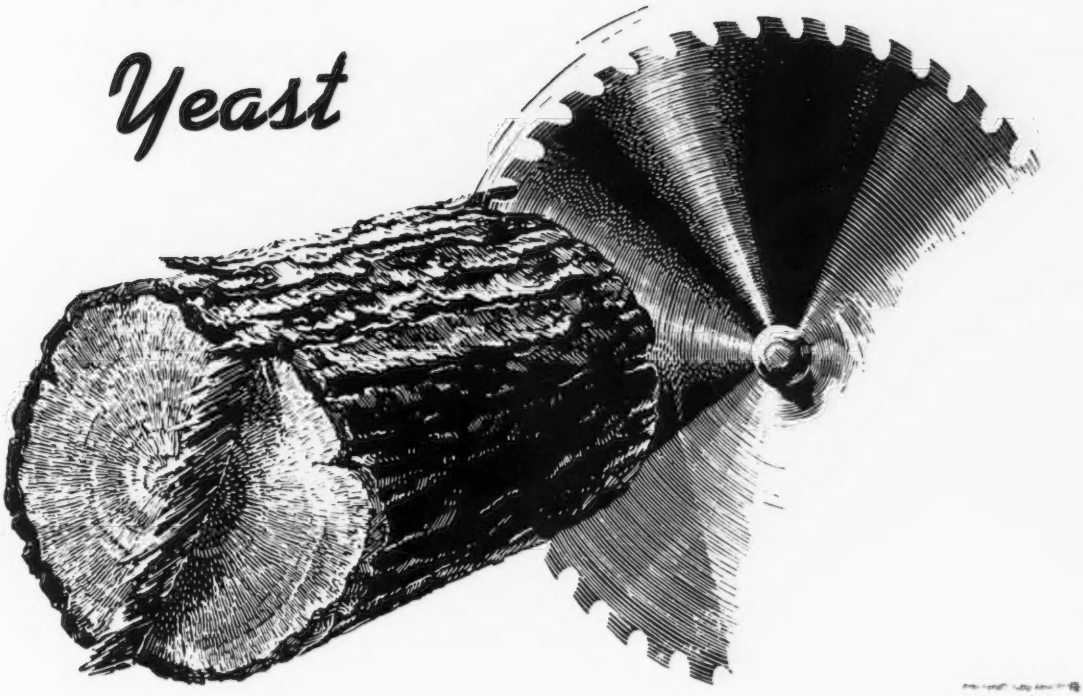

As a Protein Supplement

THE New Hampshire State Planning and Development Commission has been charged with the administration of funds appropriated by the State Legislature for a study of wood waste. For several years this study has been carried on by the Engineering Experiment Station of the University of New Hampshire. One phase of the investigations being made has been a study of the use of yeast grown on wood-waste products. In this connection, a study was made in which cows were fed wood yeast as a protein supplement. Their production records were compared with other cows likewise kept under carefully controlled conditions and fed regular rations. The laboratory tests indicated that the wood yeast was a satisfactory protein supplement.*

After the successful completion of the experiment, in which the milk production value of dry yeast (Torulopsis utilis) was determined by physiological laboratory methods, it was decided to follow this up with a practical field test under good herd management conditions.

Through the interests of Edward Ellingwood arrangements were made to carry out such a test on the Guernsey herd of Rosewald Farm, Hillsboro, N. H., whose owner, the late William Niedner, and manager J. H. Dodds, both kindly agreed to cooperate.

The object of the test was simply to substitute wood yeast for soy-bean meal as protein supplement in the grain ration, under conditions where the practical dairyman could obtain his own observations and form his own judgment on the value of wood yeast as a potentially valuable ingredient of dairy rations.

Two groups of cows were placed at our disposal for the purpose, one to be continued on the standard grain ration which had been used and which contained 12½ per cent soy-bean meal, and the other which would receive the same ration but with the soy-bean being displaced by an equal amount of wood yeast.

It was planned to feed each group on these rations for four weeks and then to reverse the rations for each group and continue for another four weeks.

While it was originally planned to use eight or 10 cows, the lack of a sufficient amount of yeast to feed them at a level of 12½ per cent for eight weeks made it necessary to limit the number to six animals.

The requirements of the test de-

BY: E. G. RITZMAN, RESEARCH PROFESSOR EMERITUS, UNIVERSITY OF NEW HAMPSHIRE

manded that the following conditions be met as to the cows selected:

1. That the cows selected for the test should be pure bred, registered and with known records of production.

2. That no cow should be more than three months from last calving.

3. That all cows should be fair to good producers.

The production record at two years of age of the animals available, their age, weight, and stage of lactation at beginning of the test, is given in Table I.

The cows were kept in stalls in a well-lighted, modern dairy barn, which was provided with an automatic system of air temperature control. Milking machines were used and water was available constantly by means of drinking cups. They were turned outdoors daily for exercise, the length of time depending on weather conditions.

Character of Rations Fed

As a base ration, in addition to the grain mixture fed, each cow was given daily 10 pounds of mixed grass hay, 24 pounds of silage consisting of a mixture of soy-bean and millet, and 4.5 pounds of a mixture consisting of equal parts alfalfa leaf meal, beet pulp, and citrus pulp during the whole experiment.

The grain mix was prepared by Donald Hopkins of the firm of E. C. and W. L. Hopkins, Inc., feed dealers of Greenfield, N. H., which had supplied this farm with feed requirements in the past. The soy-bean meal mix had in fact been in use up to the time this test was begun. The soy-bean meal mix used in the test thus represented merely a continuation of previous practice as a check against the yeast ration. These mixes were made up with the proportions (by weight) of ingredients, as given in the Protein Table.

Each of these mixes contained slightly over 20 per cent crude protein, of which both soy-bean meal and wood yeast respectively supplied about 30 per cent of the protein present.

The record of total grain consumed, milk yield, and the per cent of fat and protein (as casein) content of the milk during each of the four week periods, are given in Table II.

Unfortunately, the record of Comfort cannot be compared with the group. In period I she was started with 16 pounds of grain per day, but after six days she suddenly developed acetonemia and refused to eat. At this stage she had been giving 45 lbs. of milk daily, but the yield dropped to 23 pounds on refusing to eat. The condition was cleared up by treatment within a few days, but the grain ration was limited to five pounds daily which was increased to six pounds after about a week. This level of feeding was maintained for the rest of the period and on this she gradually came up to

(*Please turn to page 1070*)

Table I.

Cow—Name	Comfort	Buttercup	Countess	Desire	Blossom	Pride
Milk record at 2 years, lbs.	11876	10408	10667	10000	9000	
Age start of exp. yrs.	9	5	4	4	4	3
Weight, lbs.	1400	1100	1000	1000	1000	1000
Time after calving, days	7	22	30	52	38	75

Protein Table

Lbs.		Crude Total Protein Content %	Lbs.
275	Corn Meal	9.22	25.30
150	Distillers mix	30.90	46.35
50	Distillers Solubles	25.38	12.69
700	Crimped oats	14.38	100.66
425	Wheat bran	17.22	73.19
100	Gluten feed	25.74	25.74
10	Bone meal	7.82	0.78
20	Mn Calc. Carb. w/cobalt		
20	Iodized salt		
250	Soy-bean meal	48.88	122.20
2000	Feed mixture with soy-bean meal		406.94
	Crude protein per 100 lbs. feed %		20.34
	Same mixture with wood yeast displacing soy-bean meal.		
234[a]	Lbs. wood yeast	52.30	122.38
	Yeast mixture total protein		407.12
	Crude protein per 100 lbs. feed %		20.52

(a) As the yeast contained more crude protein than the soy-bean meal somewhat less yeast was used in the mix in order to equalize the crude protein intake.

Table II.

	Comfort	Buttercup	Countess	Desire	Blossom	Pride
Period I (28 days) Dec. 4, 1946—January 1, 1947						
	Yeast Group			Soy-bean Meal Group		
Grain Lbs.	161.5	357.0	435.0	438.0	472.5	435.0
Milk Lbs.	959.4	1288.2	1072.0	1177.3	1313.6	1015.5
Fat %	5.5	5.4	5.6	4.7	5.4	5.2
Casein %	3.35	3.3	3.4	3.0	3.3	3.2
Period II (28 days) January 1-28, 1947						
	Soy-bean Meal Group			Yeast Group		
Grain Lbs.	324.0	369.0	420.0	423.0	462.5	420.0
Milk Lbs.	1162.3	1068.9	906.5	1013.2	1091.5	906.8
Fat %	5.6	5.1	5.0	5.0	5.1	5.0
Casein %	3.4	3.1	3.1	3.1	3.1	3.1

Table III.

	Comfort	Buttercup	Countess	Desire	Blossom	Pride
Period I—28 day Average						
	Yeast Ration			Soy-Bean Meal Ration		
Grain Lbs.	5.8	12.8	15.5	15.7	16.8	15.5
Milk Lbs.	34.3	45.9	38.3	42.0	47.0	36.3
	(5.5)	(5.4)	(5.6)	(4.7)	(5.4)	(5.2)
Butter Fat Lbs.	1.89	2.48	2.15	1.98	2.63	1.89
Milk per Lb. grain fed	5.8	3.6	2.5	2.7	2.8	2.4
Period II—28 Day Average						
	Soy-Bean Meal Ration			Yeast Ration		
Grain Lbs.	11.6	13.2	15.0	15.2	16.5	15.0
Milk Lbs.	41.5	38.9	32.4	36.2	38.9	32.4
	(5.6)	(5.1)	(5.0)	(5.0)	(5.1)	(5.0)
Butter Fat Lbs.	2.32	1.88	1.62	1.81	1.89	1.62
Milk Per Lb. Grain Fed	3.6	3.0	2.2	2.40	2.4	2.2

Marketing Guernseys

The Obligation of the Seller and Buyer

In reading a sales catalog, and picking a bull at random mentioned in a pedigree, one notes the bull has 24 A. R. daughters and four A. R. sons. One further notes that the bull had three daughters making over 700 pounds of fat. How, then, does a prospective buyer get a true picture of the bull's transmitting ability from such information?

MR. FITZPATRICK: There is no way a man can get a picture of a bull from the catalog. He has to have some idea, and good judgment, as to where these cattle have been tested, how the records were made and how they were handled, in order to tell something about the records. There isn't any other way he can do it.

The greatest sufferer from that trouble is the new breeder who looks at a catalog and doesn't know whether there are 24 out of 150 daughters, or whether they include every daughter. I don't know how you can get all that information into a catalog, so the new breeder may sometimes suffer. I don't know what can be done about it.

What do you think of following the Scottish method of marketing the bull crop?

MR. MERRYMAN: I believe it holds much promise. The Aberdeen Angus and Shorthorn bulls for years have been sold mainly at auction in Scotland. Some in England, but mostly Scottish breeders, sell all of their bulls, or all of their best bulls, at auction every year. For years I have hoped to see large breeding establishments here try this method. We have had two bull sales, which is a nice way to merchandise them, if it works, and it works in Scotland.

Are small promotional bull sales in the manufacturing milk areas advisable?

MR. FITZPATRICK: They are advisable in any area where bulls are needed. We have held bull sales, promotional bull sales, in areas where there are parctically no milk markets, but the markets where they pay the best are manufacturing milk markets where the men have got started and need bulls. I have seen 20 to 25 bulls sold in those sections, when you get the extension and field-men working with you. We have made much new business for the Guernsey that way.

What is the best technique in following up inquiries for bulls?

MR. SEATH: There are several techniques. Everyone has a different idea. I believe the best one is to attend sales and meetings, and to meet the people you have had correspondence with. At Fairlawn we kept a file of the inquiries received. If we didn't have what was wanted we notified them that we might have something later. In this way we made quite a few sales.

As you get around the country you see bulls that come from some of our best herds, that were sold in good faith but have failed. The buyer feels that he has been stuck. "Did you write to the man you got the bull from?", you ask him. No, he isn't going to write him. Well, that is where the purchaser is wrong. I doubt if there is any big breeder, or breeding establishment, that has respect for his business, who would not be glad to make an adjustment. I feel that we are missing future sales if we don't follow up on these situations.

What age and class of cattle should be put in a promotional sale?

MR. FITZPATRICK: Young ones.

What procedure is used in handling the sales of bulls?

MR. FITZPATRICK: There are many different procedures to use. You have to feel out the prospect and see what he needs, and a man has to be a good judge of people, and know enough about his prospects, to sell him the bull he ought to have.

I have seen a man come in to buy a bull, and I have known, because I worked with those men in field work,

that the man couldn't afford and shouldn't have a bull that cost him more than $250. I have seen him worked on by a breeder who was trying to get a $1,000 or $1,500 out of him, and I think that is wrong. You have to be a judge of that man, his present situation and his herd in order to sell him a bull you think will do him some good. It is altogether a question of judgment and honesty.

We thought up a system of meeting breeders at county and state meetings, and elsewhere, and when a man says he is looking for a bull I usually make a note of it and file it with our bull prospects. When we have a bull, we write to the man telling him we have one that might be what he is looking for. If he has confidence in you, he might buy the bull, because knowing the man, and his knowing you, is the biggest thing about selling a bull. It is a matter of confidence.

Of course, there are field-men, sales managers, and others, whose advice he is going to take. When a man writes you about a bull, he usually writes to about eight or 10 other people. If you answer him promptly and send him a pedigree—I usually put them in a stamped envelope and say that if he isn't interested in the four bulls I'm enclosing pedigrees on, I would appreciate it if he would send the pedigrees back—you get an answer, and you get your pedigrees back.

How many serviceable bulls do you have for sale?

MR. FITZPATRICK: We plan to sell all of our bulls for delivery when they are four months old, except for two or three which are reserved for our annual sale. We used to sell younger bulls, but we ran into trouble—the bull got cold, or sick—so now we wait until the weaning age, and them ship them out. If we can't sell them for the price we are asking, then we sell them for what we can get, because I believe in getting the bull placed.

MR. SEATH: The prime thing is to have a pretty good knowledge of the herds in the country through reading the Journal, and attending sales and shows, so that you have a good idea of what kind of a herd a man has, and what he needs. I never followed the practice of sending three or four pedigrees. I always thought it was too confusing. I try to pick out one I think will suit the buyer, and if he doesn't like it he will usually say so, and then we offer him something else. It is a matter of knowing your prospect and feeling him out, and not trying to oversell him. Sell him the bull you think will do the job for him.

What is the most effective method to use in discouraging breeders on the continued use of fair and poor cows as brood cows, or placing offspring of these fair and poor cows in sales? Should that practice be discouraged?

MR. SEATH: I'm assuming the fair and poor cows are those that have been classified as such. Of course, the classifier can only do one thing—point out the weaknesses. The man who owns and has studied the herd knows which are the best brood cows. Sometimes, but I don't think too often, a fair cow is a good brood cow. As far as disposing of these fair and poor cows to the butcher is concerned I think there is another place for them, and that is to sell them as grades.

We are in sort of a spot with this milk business. It doesn't make any difference whether a cow is poor or fair—she gives GOLDEN GUERNSEY milk, and that is one of the things that makes it a little hard, but the breeder has to decide for himself. We can advise him, but he has to make his own decision, depending on the kind of a reputation and herd he wishes to build for himself.

What is the breeder's obligation when a bred female is sold either in public sale or at private treaty, and it is later proved that she is carrying a mummy?

MR. SEATH: The seller has an obligation, for when a man buys a pure bred animal he is not buying her purely as an animal to give milk, he is buying her to raise a future herd. Now, no one knows, unless an examination has been made near calving time, whether a cow is carrying a mummy or not.

I once notified a man that one of his cows had a mummy, and he said he was sorry—and so was I—but that was as far as he went. This cow expelled the mummy and was rebred inside of a year. I don't think the man owed me anything. If she had not bred after that it would have been a different story, then he would have been obligated to do something morally, not legally.

Is it permissible to sell an animal at public auction as dry, by milking her out, even though she is still milking?

MR. MERRYMAN: We frequently have cows that we sell at the end of their lactation, and partially dry. I believe the consignor has a choice of bagging her up for the last time, and the sales manager can announce it is the last milking. You can tell the man who buys it that she is still giving a little milk.

MR. FITZPATRICK: If that question means is it permissible to fool the buyer by acting as though the cow is dry and she isn't, I'd say that it isn't ethical, and is a fraud.

What is the best means of selling the lower producers and poorer type cows out of my herd?

MR. MERRYMAN: This question comes up all the time. If a cow won't bring over $300 at auction, she'll bring two and a quarter from the butcher, and you don't have to look the other way every time you see the man who bought her.

There is one unfortunate thing about GOLDEN GUERNSEY milk. It furnishes a market, because the milk is so valuable, for cows that ought not to be littering up our barns or our customers' barns. I think the place to send any cow that isn't good enough to bring over $300 at auction, is to the butcher, and that promptly. You will make more money and you will have less headaches, and the breed will be better.

How do other breeders handle the pile of inquiries they receive?

MR. FITZPATRICK: I don't know, for we never had a great pile of inquiries. We make it a policy, however, to answer every inquiry as soon as we get it. That is a policy I have always followed. The greatest discouragement to any man who has picked out a breeding establishment,

(Please turn to page 1072)

New Cleaning Materials

By Ray Kolar, Representative
Ohio Klenzade Company

WITHIN the last few years the cleaning of milk utensils, and milking machines, on the farm has been aided greatly by new materials that have become commercially available through new developments along various lines in the chemical and related industries.

One of the most publicized of these developments has been the increased use of "wetting agents." Wetting agents have been known for many years. They have been important in the dying of cloth for a long time. In fact, the German dye industry has been successful because they had the chemical know-how to produce "wetting agents." However, in the early 1940's, wetting agents were first added to soapless cleansers to determine if they would help the cleaning operation. They were immensely successful, and from that beginning wide-spread use has resulted in a very few years.

Before going further, a study of these materials, and their nature, should be made. First of all, a wetting or surface active agent is a general term for any material which modifies the properties of the surface layer of one material in contact with another. Water, when spilled on a waxy, greasy or impervious surface, or in the fine dust on a roadside, will form a ball, or drop, which tends to cling together. This property is measurable force, and is spoken of as "surface tension." Another example of this property is a tent. A tent will shed water because the water particles tend to cling together and do not penetrate the canvas of the tent. Wetting agents would destroy this property and cause a tent to leak. They reduce this "surface tension," and are defined as surface tension depressants. A little thought and it is easy to understand why this same property would aid in penetrating milk soil particles and wetting them.

From a beginning of only a small portion of wetting agent in cleaners (two or three per cent) the quantity of wetting agents have increased percentage wise, in cleaners offered to the public, to where some materials are 100 per cent wetting agents. Of course, these materials provide profuse sudsing and would be popular; however, it is questionable whether their cleaning ability would be as great as a smaller proportion because they only affect the surface of the water, but do not change the mineral constituent or "hardness" of the water. In other words, they do not soften the water. Up until a few years ago, soapless cleansers softened water by precipitation. A common ingredient was tri sodium phosphate, which had the ability of softening water by precipitating the lime from the water. This can be studied or demonstrated by adding a little tri sodium phosphate to hard water. A milky solution results, and after standing a few minutes, a floc resembling snowflakes is seen in the solution, and eventually they settle out. This tends to increase the problem of milkstone.

More recently, some half dozen of the new-complex phosphates, such as sodium hexa meta phosphates, and sodium tri poly phosphates, have been used as water softening agents. They have the ability of softening water without the undesirable precipitation that occurs in tri sodium phosphate cleaners. They also have the ability to suspend and emulsify soil particles. These materials are very common ingredients of the so-called fortified "wetting agent" cleaners, which are the most efficient of cleaners for removal of ordinary soil in hard scrubbing of equipment.

The choice of a proper cleaner will greatly reduce the amount of labor involved in cleaning milk equipment. Especially is this important in the case of milking machines because of the large portion of rubber parts which are porous, and any tendency toward precipitation in the cleaner will cause a great deal of difficulty in cleaning this rubber.

Alkaline cleaners have been used since the beginning of time. However, a study of the type of soil has led to the need of a different type of cleaner in the removal of the calcium constituent of milk from dairy equipment.

Analysis of milk allowed to dry on equipment shows that a sizable portion of the soil consists of minerals largely calcium. Calcium or lime is made soluble by neutralization of certain acids. This knowledge was applied to mechanical can washing, with the idea of removing or preventing milkstone. Some of the first acids used were of the mineral or inorganic type. Due to their highly corrosive nature toward metals, and the injury to hands, they were not widely accepted. However, the same thoughts and thinking brought forth the use of organic or vegetable acids which are mild, relatively non-corrosive, and are found widely in nature and in foods. Because they are slower acting, easy on the hands, and softer to use, they have been widely accepted. In many cases they have been combined with wetting

(Please turn to page 1072)

The Tanbark Trail Leads Across the Country Through District, State and Parish Shows

Chester County Guernsey Festival

THE Second Chester County Guernsey Festival scored another SMASH HIT. This is Chester County, S. C. With its beauty contest, excellent showing of registered Guernseys in both open and junior classes, parade of floats, crowning of the queen and uncomparable glorification of the Guernsey cow at night under lights, night jamboree, and auction sale, the Chester County Guernsey Festival is one of the leading Guernsey events in America.

Outsiders attending the 1947 festival were unamimous in their praise, and perhaps equally united in believing it could not be duplicated in 1948. Everyone in Chester County cooperated to prove the doubting Thomases wrong by staging a magnificent second Guernsey Festival at Chester, S. C., on September 28, 1948. Because of a polio outbreak, the date was postponed from September 7. The weatherman was the only one that did not give 100 per cent cooperation, and although it rained all day the spirit and enthusiasm was not dampened.

Since the 1947 Festival, and under the leadership of the Chester County Fair-ground Improvement Committee, of which Herman P. Hamilton is chairman, a livestock coliseum, 120 by 100 feet, with stables at the ends, each 100 by 56 feet, has been constructed, costing slightly over $20,000. The county treasurer appropriated $20,000, the Chester County Guernsey Cattle

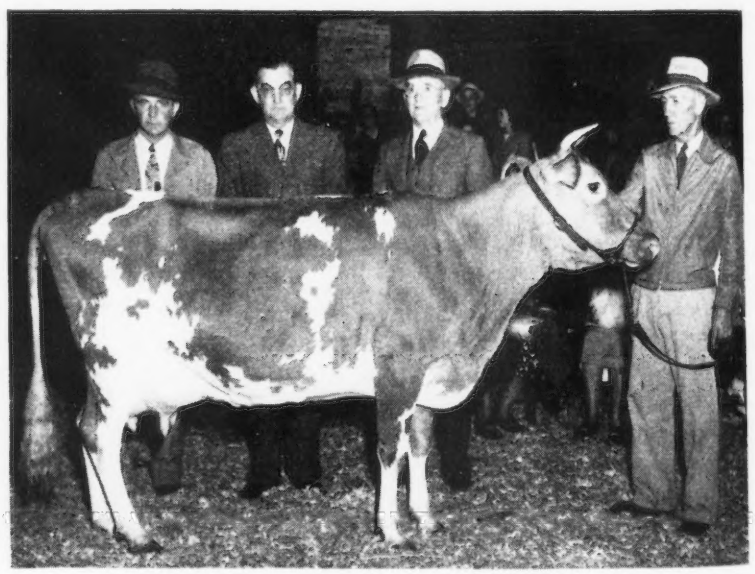

W. B. Stringfellow, Chester, S. C., holding Hillbright Dainty, senior and grand champion female at the Chester County Guernsey Festival. "Dainty" was sold in the Chester County Sale for $1,100 to W. W. Alman, Jonesville, S. C. In the background, T. A. Stallworth, C. G. Cushman and W. T. Betts.

Club $1,450, and individual subscriptions exceeded the needs. A year ago, Spring Cotton Mills agreed to match all individual subscriptions, later subscribing $17,000 to the improvement project, which includes a new football stadium, tiling the gridiron, lights for night events, etc. Everyone is grateful for the support of Colonel Elliot Springs, who is a Guernsey breeder and World War I air ace. The new Coliseum comfortably housed the entries and people during the showing. Permanent seating along the sides is planned.

After R. B. Caldwell, president of the Chester Guernsey Club welcomed all to the festival, a demonstration of Guernsey type was given by R. D. Stewart, Assistant Secretary of The American Guernsey Cattle Club, before the showing began at 9:45. One hundred forty-nine head, of which 46 were junior entries, paraded before Judge Joseph P. Broadhurst, manager of Locust Grove Farm, Westville, N. J., who also made the official placings last year. His deliberate decisions were well received by all exhibitors and the 1,200 spectators. Although only seven bulls were shown they were of high quality. L. E. Stroud's junior yearling, Sunshine's Lucky Maxking, was declared junior and grand champion.

Competition was keen in the female classes with the senior calf, junior yearling and two-year-old classes each having over 25 entries. Four-year-old Hillbright Dainty repeated her 1947 performance by again winning senior and grand championship for her proud owner, W. B. Stringfellow, of Chester. She also won the best udder class and topped the Chester County Sale the following day at $1,100. The four blue ribbon winners competing for senior champion made a beautiful parade of Guernsey royalty. Judge Broadhurst considered the 26 two-year-old heifers one of the finest classes he had judged.

Leonard Gwin's first prize senior yearling heifer, Gwindale Franklin's Pet, was awarded junior championship for females, and later teamed up with her fifth prize two-year-old sister to win the produce of dam class. Another repeat winner was the get of Quail Roost Improver, exhibited by Wade H. Stroud of Rock Hill. This is the third time his get has won the beautiful trophy presented by the Chester County Guernsey Cattle Club.

The junior show was a highlight of the festival. Twenty-eight boys and 10 girls, the cream of American youth, competed in the fitting contest. Jane Reid won first with her junior yearling, Riverview's Fashion Annette, that also placed first in the open class and was junior champion 4-H heifer. Joe Gaston's beautifully uddered 10-year-old, Patsy of Neely Farm, was declared grand champion of the junior show, winning the Cuban show halter presented by Dr. Robert Parajon, Havanna, Cuba, who attended the 1947 festival and later purchased several Guernseys for export to Cuba. It is hoped the jovial young doctor can be back next year in person.

No cash prizes are awarded in the open classes and the junior winners will receive cash awards later at a 4-H father and son banquet, both sponsored by R. A. Oliphant, of the Victor Fertilizer Company.

The Festival has the whole-hearted support of Clemson College. Prof. J. P. LaMaster was in attendance, as well as C. G. Cushman, dairy extension specialist, who was master of ceremonies and also read pedigrees at the sale. Mr. Cushman has played a vital part in both festivals, and in building the dairy industry in this area for many years. C. H. Lomas, dairy extensionman, Leon Clayton, district 4-H director, and P. D. May, Tennessee Coal and Iron representative in South Carolina, clerked. T. P. Stallworth, county agent, did a grand job in having the animals in the ring promptly, and in helping with all the details connected with the festival and sale. W. L. Abernathy, secretary of the state dairy association, ably arranged the publicity with the help of Jimmy Cushman. J. McK. Jeter was on hand to assist with the festival, and Mack H. Alman assisted at the sale. The following radio stations broadcast from the festival: WBT of Charlotte; Claire Shadwell, farm editor for WIS of Columbia; Charley Bell, manager, and Morgan Craig, owner, WGCD, Chester, and William Gill Reid, former 4-H member and owner of WTYC, Rock Hill.

In spite of the rain, approximately

One of the heifer classes and part of the crowd at the Chester County, S. C., Festival.

30 floats participated in the parade, with Republic Cotton Mills, Victor Fertilizer Company, and Lions Club placing in that order in the professional division. Hazelwood-Rossville, Edgemoor, and Richburg, placed in this order in the amateur division. Much time, effort and money was put into the floats. The rain was unfortunate, but it is hoped that there will be more floats next year, as this is one of the beautiful features of the Festival. The winning amateur float was perhaps the most appropriate—a small white sailing vessel having a Guernsey heifer stanchioned on deck, with "Good-bye Guernsey Island" printed on the stern.

Mrs. H. L. Richardson, daughter of Judge J. Lyles Glenn, Sr., owner of Carolina Snowdrop, related how this cow was the first registered Guernsey born in Chester County. Judge Glenn purchased several cows at the Chester County Fair in 1884, including Belle of Chester, that had been purchased in Chester County, Pa., and whose dam, Imp. La Zinea, came from the Island of Guernsey on the steamship Nessmore. Carolina Snowdrop was born in December, 1886, and was named for being born in Carolina during a snow-storm. From this Guernsey Island heritage has developed the Guernsey Center of Dixie. Surely the early breeders, including R. B. Caldwell, president of the Chester County Guernsey Club, pioneer breeder and spark-plug in the County Club since its inception, must be proud of the position Guernseys occupy in Dixie today.

The evening festival program was held in the Coliseum, as rain prevented using the gridiron. Five thousand people gathered to hear the Parris Island Marine Band, and to later witness Governor J. Strom Thurmond, presidential candidate, open the envelope revealing the identity of the new queen. Mr. & Mrs. Thurmond, U. S. Senator Olin Johnston, 1947 Queen, Betty Frye, and all the 1948 queen-candidates, occupied the spotlight. When the name of Augusta Buck was drawn, Senator Johnston removed the crown from Betty Frye and placed it on the new queen, along with a kiss on her cheek. The Guernsey champions and winning groups were paraded. Miss Buck crowned Hillbright Dainty queen for another year by placing a beautiful arrangement of yellow chrysanthemums on her neck. The Briar Hoppers, from WBT, started the jamboree session swinging, and entertained until the "wee" hours.

The whole-hearted cooperation of everyone made the festival a success. Working along with W. T. Betts, chairman of the steering committee, were C. G. Cushman, W. L. Abernathy, W. W. Pegrm, T. A. Stallworth, Josh Abell and Frank Kirkpatrick. Officers of the Chester County Guernsey Cattle Club are R. B. Caldwell, president; W. T. Betts, vice-president; T. A. Stallworth, secretary-treasurer; directors, A. P. Atkinson, J. P. Gaston, Frank Kirkpatrick, J. T. McDonald, W. B. Stringfellow, Sr., and J. W. Weir, Jr.

Following is a list of awards:

BULL CALF, 6 MONTHS AND UNDER 12
(3 in Class)

1, Quail Roost No-Max Masterful, A. P. & M. O. Atkinson; 2, Hillbright Maxim Foremost, W. B. Stringfellow; 3, Hillbright Peerless, W. B. Stringfellow.

BULL, 1 YEAR AND UNDER 18 MONTHS
(2 in Class)

1, Sunshine's Lucky Maxking, L. E. Stroud; 2, Golden Glow Faithful Prince, J. H. Gwin.

BULL, 18 MONTHS AND UNDER 2 YEARS
(2 in Class)

1, Hazelwood's Maxim Master, R. B. Caldwell; 2, Hillbright Maxim Knight, Morgan Craig.

AGED COWS
(14 in Class)

1, Wakefield Frisco's Evelyn, W. B. Stringfellow; 2, Patsy of Neely Farm, Joe Gaston; 3, Gaston's Baron's Queenie, Jimmy Gaston.

COW, 4 YEARS OLD
(10 in Class)

1, Hillbright Dainty, W. B. Stringfellow; 2, Improver's Dorosa's Kate, W. H. Stroud; 3, Cesor Maxim Edith, L. E. Stroud.

COW, 3 YEARS OLD
(9 in Class)

1, Count's Daisy Baron, J. Gaston; 2, Gaston's Queenie's Bunnie, Jimmy Gaston; 3, Hillbright Gladness, W. B. Stringfellow.

COW, 2 YEARS OLD
(26 in Class)

1, Sunshine's Viscount's Martel, L. E. Stroud; 2, Sunshine's Lucky Celia, L. E. Stroud; 3, Hickory Ridge Sofia, Lillian Weir.

HEIFER, 18 MONTHS AND UNDER 2 YEARS
(16 in Class)

1, Gwindale's Franklin's Pet, Leonard Gwin; 2, May Queen's Fair Lass, J. Leonard Kee; 3, Gwindale's V. Dolly Dimple, J. H. Gwin.

HEIFER, 1 YEAR AND UNDER 18 MONTHS
(29 in Class)

1, Riverview's Fashion Annette, Jane Reid; 2, Merry Maid's Pride, Robert L. Atkinson; 3, Sunshine's Viscount's Addie, M. C. Crain.

HEIFER CALF, 6 MONTHS AND UNDER 12
(27 in Class)

1, Hillbright Patsy Ann, W. B. Stringfellow; 2, Lucky's Duchess of Riverview, Sidney Blaney; 3, Gwindale's Lelah, Essie Gwin.

HEIFER CALF, UNDER 6 MONTHS
(11 in Class)

1, Juliette of Greenacres, Ross J. Dye, Jr.; 2, Barber's Patsy Girl, John C. Barber, Jr.; 3, Gwindale's Connie, Essie Gwin.

JUNIOR AND GRAND CHAMPION BULL
Sunshine's Lucky Maxking, L. E. Stroud.

SENIOR AND GRAND CHAMPION FEMALE
Hillbright Dainty, W. B. Stringfellow.

JUNIOR CHAMPION FEMALE
Gwindale's Franklin's Pet, Leonard Gwin.

BEST UDDER CLASS

1, Hillbright Dainty, W. B. Stringfellow; 2, Sunshine's Lucky Celia, L. E. Strouond, Patsy of Neely Farm, Joe Gaston.

GET OF SIRE

1, Wade H. Stroud on get of Quail Roost Improver; 2, L. E. Stroud on get of Quail Roost Lucky King; 3, J. Porter Gaston 3; get of Gippy Count's Baron.

PRODUCE OF DAM

1, Leonard Gwin on produce of Gwindale's Annette; 2, L. E. Stroud on produce of Cesor Maxim's Edith; 3, J. W. Weir on produce of Hickory Ridge Birthday.

YOUNG HERD

1, Harper Gwin & Sons.

Junior Show

HEIFER CALF, UNDER 6 MONTHS

1, Juliette of Greenacres, Ross J. Dye, Jr.; 2, Barber's Patsy Girl, John C. Barber, Jr.; 3, Gwindale's Connie, Essie Gwinn.

HEIFER CALF, 6 MONTHS AND UNDER 12

1, Lucky's Dutchess of Riverview, J. S. Blaney, Jr.; 2, Gaston's Avenger's Miss, William Newton Gaston; 3, Sunshine's Lucky Mirth, W. Douglas Atkinson.

HEIFER, 1 YEAR AND UNDER 18 MONTHS

1, Riverview's Fashion Annette, Jane Reid; 2, Merry Maid's Pride, Robert L. Atkinson; 3, Gwindale's Eva, Charles Gwin.

HEIFER, 18 MONTHS AND UNDER 2 YEARS

1, Advancer's Mary, Anne Atkinson; 2, Laurinda of Weirview, W. D. Varnadore; 3, Joanna of Weirview, Lavenia Weir.

COW, 2 YEARS OLD

1, Gaston's Avenger's Janey, James Gaston; 2, Gwindale's Lady Locke, Claud Gwin; 3, Gaston's Avenger Queen, William Newton Gaston.

COW, 4 YEARS OLD

1, Gaston's O Queen Countess, William Newton Gaston.

AGED COW

1, Patsy of Neely Farm, Joe S. Gaston; 2, Prince's Queen Maryann, Mary Eleanor Reid.

SENIOR AND GRAND CHAMPION

Patsy of Neely Farm, Joe S. Gaston.

JUNIOR CHAMPION

Riverview's Fashion Annette, Jane Reid.

FUTURE FARMERS ASSOCIATION

1, Lucky Hero's Fancy's Anna, Bill Gladden; 2, Stroudcrest Columbus' Daisy, James B. Pressley, Jr.

FITTING AND SHOWING

1, Riverview's Fashion Annette, Jane Reid; 2, Patsy of Neely Farm, Joe S. Gaston; 3, Gaston's Avenger's Janey, James Gaston.

SHOWMANSHIP

1, Claud Gwin; 2, Charles Lathan; 3, Joe S. Gaston.

Oklahoma State Fair

AN exceptionally large ringside was present for the Guernsey judging throughout the day when the placings were made by Professor H. A. Herman, University of Missouri, Department of Dairy Husbandry, Columbia. Show day at the 1948 Oklahoma State Fair was September 27, and about 80 Guernseys were exhibited. Although this number is below last year's show, the quality was every bit as strong as in the previous show. The keen competition made Judge Herman's work fairly difficult, but his placings were well received by the ringside and his detailed reasons were highly appreciated.

Winnings were well distributed, but Meadow Lodge Farms, owned by Kent B. Hayes, Oklahoma City, led the way by taking 10 blues, with Gaylord Guernsey Farm, Oklahoma City, getting two, Tom Cooper Farms, Ardmore, two, Lily Lane Farms, E. R. & Otto Berousek, Oklahoma City, two, and John Winters, Jr., Hitchcock, and Al Geurkink, Oklahoma City, one each.

One of the closest placings in the show was the selection of senior champion female, with the award finally going to Walker Royal Beauty, first place aged cow, exhibited by Meadow Lodge Farms. "Beauty" was also made grand champion female of the show. The close competitor for senior championship honor was Lily Lane King's Lad's Ventry, shown by E. R. Berousek, Oklahoma City. "Ventry" was reserve grand champion female. Junior champion female was also shown by Meadow Lodge Farms, with their first place junior yearling heifer, Meadow Lodge Kamille, getting the judge's nod.

Bull championships were also well divided, with E. K. Gaylord, Gaylord Guernsey Farms, Oklahoma City, showing the senior and grand champion bull, Gaylord Squire's Honor. Reserve grand champion bull honors went to the first place two-year-old, Cooper's Maraschino, owned by Al Geurkink, Ardmore. The first place bull calf, Woodacres Royal Douglas, owned by John Winters, Jr., Hitchcock, repeated his performance at the Sooner State Dairy Show by becoming junior champion at the Oklahoma State Fair.

In the 4-H and FFA division, Elisha Kyle Griggs, Jr., Mustang, had the grand champion with his two-year-old Golden Dew Betsy.

Following is a list of awards:

BULL CALF, 4 MONTHS AND UNDER 12 (9 in Class)

1, Woodacres Royal Douglas, John Winters, Jr., Hitchcock; 2, Meadow Lodge Successor, Kent B. Hayes, Oklahoma City; 3, Cooper's Defiance, Tom Cooper, Ardmore; 4, Gaylord Kingmead's Famous, E. K. Gaylord; 5, Oven's Maude Quirk, Helen C. Oven, Enid.

BULL, 1 YEAR AND UNDER 18 MONTHS

1, Meadow Lodge Tavern, Kent B. Hayes; 2, Meadow Lodge Lucky Knight, Kent B. Hayes; 3, Gaylord King's Dancer, E. K. Gaylord; 4, Cooper's Industrious, Tom Cooper & Alvin Barger.

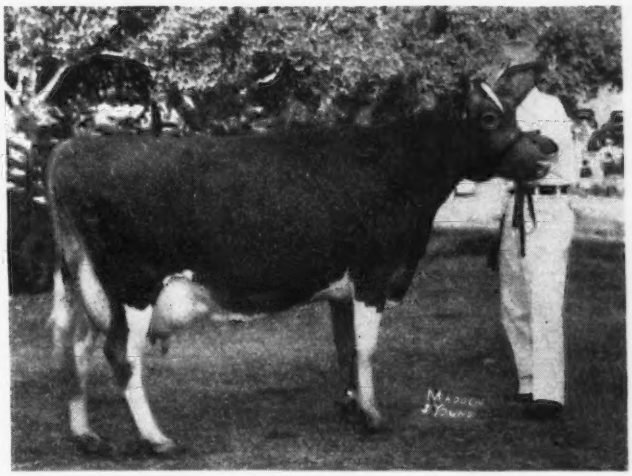

Walker Royal Beauty, senior and grand champion female at the Oklahoma State Fair, owned by Kent B. Hayes, Oklahoma City. Holding "Beauty" is Blaine Crowl, farm manager.

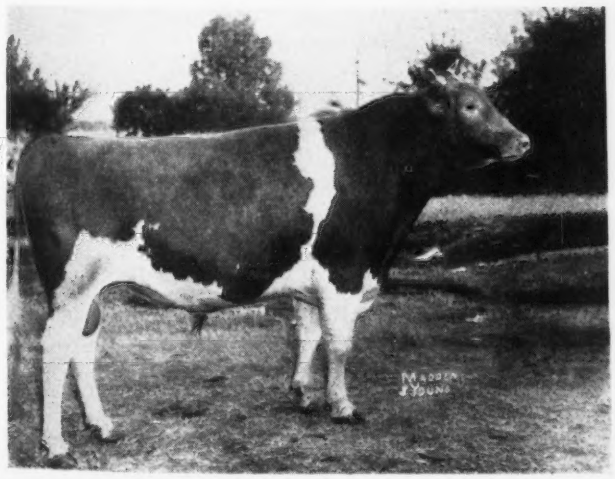

Gaylord Squire's Honor, senior and grand champion bull at the Oklahoma State Fair, owned by E. K. Gaylord, Oklahoma City.

BULL, 18 MONTHS AND UNDER 2 YEARS

1, Wethersfield Blockader, E. K. Gaylord; 2, Cooper's Invention, Tom Cooper; 3, Oven's Angeline's Omar, Helen C. Oven & I. J. Poindexter; 4, Meadow Lodge Climax's Select, Delbert Hopkins, Stroud.

BULL, 2 YEARS AND UNDER 3

1, Cooper's Maraschino, Al Geurkink, Ardmore; 2, Oven's Prince Oscar, Helen C. Oven; 3, Gaylord Squire's Diamond, E. K. Gaylord; 4, Lily Lane Vanity King, E. R. Berousek, Oklahoma City.

BULL, 3 YEARS AND OVER

1, Gaylord Squire's Honor, E. K. Gaylord; 2, Cooper's Hisab, Tom Cooper; 3, Cooper's Industrious, Tom Cooper.

HEIFER CALF, 4 MONTHS AND UNDER 12
(10 in Class)

1, Cooper's Hostess, Tom Cooper; 2, Oven's Angel, Helen C. Oven; 3, Meadow Lodge King's Lilly, Kent B. Hayes; 4, Oven Divination's Quinetta, Helen C. Oven; 5, Cooper's Hanoca, Tom Cooper.

HEIFER, 1 YEAR AND UNDER 18 MONTHS
(7 in Class)

1, Meadow Lodge Kamille, Kent B. Hayes; 2, Meadow Lodge Klow, Kent B. Hayes; 3, Gaylord Jubilant's Hortense, E. K. Gaylord; 4, Lily Lane King's Lad's Cupid, E. R. & Otto Berousek; 5, Arthur's Rosette, Nathan Alvin Geurkink, Ardmore.

HEIFER, 18 MONTHS AND UNDER 2 YEARS
(9 in Class)

1, Lily Lane King's Lad's Valvera, E. R. & Otto Berousek; 2, Cooper's Hattie, Tom Cooper; 3, Meadow Lodge Arbuta, Kent B. Hayes; 4, Meadow Lodge Climax's Patricia, Kent B. Hayes; 5, Oven's Eliza Olivia, Helen C. Oven.

COW, 2 YEARS AND UNDER 3
(8 in Class)

1, Meadow Lodge Queen R. Susie, Kent B. Hayes; 2, Cooper's Insun, Tom Cooper; 3, Hamby Farms Deatrice, Renic D. Hamby, Oklahoma City; 4, Gaylord Bom's Isabel, E. K. Gaylord; 5, Arthur's Rosy, Ronald Jack Geurkink, Ardmore.

COW, 3 YEARS AND UNDER 4

1, Lily Lane King's Lad's Ventry, E. R. Berousek; 2, Oven's Liza Mell, Helen C. Oven; 3, Meadow Lodge Queen Sunlight, Kent B. Hayes; 4, Gaylord's Golden Caroline, E. K. Gaylord; 5, Cooper's Red Adell, Tom Cooper.

COW, 4 YEARS AND UNDER 5
(6 in Class)

1, Meadow Lodge Queen Mella, Kent B. Hayes; 2, Oven Girlie's Levity, Helen C. Oven; 3, Primrose Rancher's Frances, Mort Woods, Ardmore; 4, Walker Farms Piper's Prudy, Tom Cooper; 5, Gaylord's Golden Patty, E. K. Gaylord.

COW, 5 YEARS AND OVER
(6 in Class)

1, Walker Royal Beauty, Kent B. Hayes; 2, Meadow Lodge Queen R. Mona, Kent B. Hayes; 3, Cooper's Auburn's Mary, Tom Cooper; 4, Cooper's Marabella, E. K. Gaylord; 5, Oven's Princess Jule, Helen C. Oven.

COW IN MILK
(8 in Class)

1, Walker Royal Beauty, Kent B. Hayes; 2, Cooper's Auburn's Mary, Tom Cooper; 3, Lily Lane King's Lad's Ventry, E. R. Berousek; 4, Gaylord's Golden Patty, E. K. Gaylord; 5, Gaylord's Golden Caroline, E. K. Gaylord.

SENIOR AND GRAND CHAMPION BULL
Gaylord Squire's Honor, E. K. Gaylord.

RESERVE GRAND CHAMPION BULL
Cooper's Maraschino, Al Geurkink.

JUNIOR CHAMPION BULL
Woodacres Royal Douglas, John Winters, Jr.

SENIOR AND GRAND CHAMPION FEMALE
Walker Royal Beauty, Kent B. Hayes.

RESERVE GRAND CHAMPION FEMALE
Lily Lane King's Lad's Ventry, E. R. Berousek.

JUNIOR CHAMPION FEMALE
Meadow Lodge Kamille, Kent B. Hayes.

GET OF SIRE

1, Kent B. Hayes on get of Langwater King of the Meads; 2, E. R. & Otto Berousek on get of Meadow Lodge King's Lad; 3, Tom Cooper on get of Meadow Lodge Rex's Hercules; 4, Helen C. Oven on get of Meadow Lodge Rex's Romeo; 5, E. K. Gaylord on get of Langwater County Squire.

JUNIOR GET OF SIRE

1, Kent B. Hayes on get of Meadow Lodge Rex's Kingmaker; 2, E. R. & Otto Berousek on get of Meadow Lodge King's Lad; 3, Tom Cooper on get of Meadow Lodge Rex's Hercules; 4, Helen C. Oven on get of Meadow Lodge Rex's Romeo.

PRODUCE OF DAM
(7 in Class)

1, Tom Cooper on produce of Rex's Western Ferne; 2, Helen C. Oven on produce of Oven's Eliza Joan; 3, E. R. & Otto Berousek on produce of Lily Lane Royal Rex's Valore; 4, Kent B. Hayes on produce of Meadow Lodge Sunlight; 5, Helen C. Oven on produce of Oven's Angeline's Lassie.

DAIRY HERD

1, Kent B. Hayes; 2, Helen C. Oven; 3, Tom Cooper; 4, E. K. Gaylord.

THREE BEST FEMALES

1, Kent B. Hayes; 2, Helen C. Oven; 3, Tom Cooper; 4, E. R. & Otto Berousek; 5, E. K. Gaylord.

DISTRICT HERD

1, Central Oklahoma District; 2, Southern Oklahoma District.

Applicants for Membership

THE following Guernsey breeders have applied for membership in The American Guernsey Cattle Club:

CALIFORNIA: Mrs. H. X. Baxter, Menlo Park, recommended by John Schmid.

PENNSYLVANIA: Harry N. Althouse, Reading, recommended by Harvey C. Dreibelbis.

Meadow Lodge Kamille, junior champion female at the Oklahoma State Fair, owned by Kent B. Hayes, Oklahoma City. Bernie Martin at the halter.

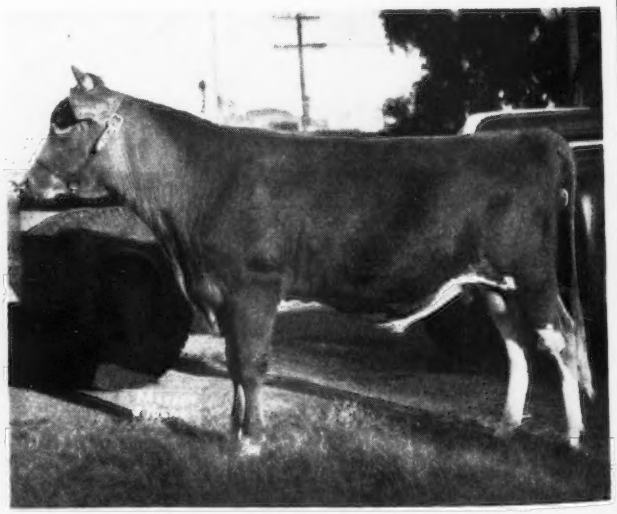

Woodacres Royal Douglas, junior champion bull at the Oklahoma State Fair, owned by John Winters, Jr., Hitchcock.

Kentucky State Fair

THOUSANDS of spectators and Guernsey enthusiasts saw the greatest Guernsey show ever held in the South at the Kentucky State Fair on September 16. The aged cow class was one of the great classes of all time.

Honors were quite evenly divided among Boulder Bridge Farm Company, Brays Island Plantation, Inc., Curtiss Candy Company, and Quail Roost Farms. Eighteen exhibitors brought out more than 100 head. The thorough and careful placings made by C. R. Huston, Lyndhurst, Ohio, were greatly appreciated by the ringside. The Kentucky classes were also the best in quality and number in the past history of the Fair, and the 4-H Club and FFA members are to be congratulated on their fine showing.

Curtiss Candy Levity Peer, shown by Curtiss Candy Company, was junior and grand champion bull, and Quail Roost No Max Hero, exhibited by T. Holt Haywood, was senior champion bull. Afton's Golden Marie, shown by Curtiss Candy Company, was senior and grand champion female, while Red Cross Bright Dame, shown by Brays Island Plantation, Inc., was reserve champion female. The junior championship went to Brays Island Bon Ton's Hilda, owned by Brays Island Plantation, Inc.

The get of Cesor Noble Maxium, exhibited by George Watts Hill, Rougemont, N. C., was first in the get of sire class, and the produce of Boulder Bridge Onda, shown by Boulder Bridge Farm Company, won the produce of dam. Curtiss Candy Company had first place exhibitor's herd, and Brays Island Plantation, Inc., had first place dairy herd.

Following is a list of awards:

BULL CALF, 4 MONTHS AND UNDER 12

1, Curtiss Candy P. Hector, Curtiss Candy Company, Chicago, Ill.; 2, Curtiss Candy Levity Sheik, Curtiss Candy Company; 3, Boulder Bridge St. Nick, Boulder Bridge Farm Company, Excelsior, Minn.; 4, Sunny View King's Raider, Claude B. Newman, Stanley (Ky. 1); 5, Quail Roost Noble Herald, George Watts Hill and W. T. & E. A. Rutledge, Rougemont, N. C.; Entry, Berea College, Berea (Ky. 2); Undulata Levity Leo, United Paper Company, Shelbyville (Ky. 3); Entry, United Paper Company (Ky. 4); Topper's King of Sharphill, Ernest Scharfenberger, Jeffersontown (Ky. 5).

BULL, 1 YEAR AND UNDER 18 MONTHS

1, Brays Island Bon-Ton's Don, Brays Island Plantation, Inc., Yemassee, S. C.; 2, Boulder Bridge Patrick, Boulder Bridge Farm Company; 3, Quail Roost Landmark, George Watts Hill; 4, Challenger's Carthaginian, Berea College (Ky. 1); Golden Grange O'Paul, United Paper Company (Ky. 2); Floyd County's King Rex, C. R. Youngman, Shelbyville (Ky. 3).

BULL, 18 MONTHS AND UNDER 2 YEARS

1, Curtiss Candy Levity Peer, Curtiss Candy Company; 2, Quail Roost Noble Maximus, Edward Pruett, Winchester, Ky., and George Watts Hill, Rougemont, N. C. (Ky. 1).

BULL, 2 YEARS AND UNDER 3

1, Boulder Bridge Macbeth, John Kermit & Ray Stallman & Boulder Bridge Farm Company; 2, Curtiss Candy Levity Colonel, Curtiss Candy Company.

BULL, 3 YEARS AND OVER

1, Quail Roost No Max Hero, T. Holt Haywood, Clemmons, N. C.; 2, Pine Manor King's Messenger, Claude B. Newman (Ky. 1); Maxim Brilliant Albert, Louis P. & Robert J. Oesterritter, Jeffersontown (Ky. 2).

HEIFER CALF, 4 MONTHS AND UNDER 12

1, Boulder Bridge Wholesome, Boulder Bridge Farm Company; 2, Brays Island Verona, Brays Island Plantation, Inc.; 3, Quail Roost Lady Maple, George Watts Hill; 4, Curtiss Candy Woodbine, Curtiss Candy Company; 5, Quail Roost Lucky Flash, George Watts Hill; Sunny View King's Rosalie, Claude B. Newman (Ky. 1); Berea Challenger's Beulah, Berea College (Ky. 2); Undulata Ideal Princetta, Johnnie M. Gawin, Shelbyville (Ky. 3); Undulata Puritan Girl, United Paper Company (Ky. 4); Sunny View King's Barbara, Claude B. Newman (Ky. 5).

HEIFER, 1 YEAR AND UNDER 18 MONTHS

1, Curtiss Candy Levity Verity, Curtiss Candy Company; 2, Boulder Bridge Winona, Boulder Bridge Farm Company; 3, Boulder Bridge Winsome, Boulder Bridge Farm Company; 4, Brays Island Royal Vera, Brays Island Plantation, Inc.; 5, Undulata Pansy, United Paper Company; Undulata Starling, Ely Meyer, Louisville, (Ky. 1); Undulata Choice Iris, United Paper Company (Ky. 2); Entry, James Rafferty, Owensboro (Ky. 3); Great Oaks K. Polly, Berea College (Ky. 4); High View's Dixie, Jimmy Johnson, Creatwood (Ky. 5).

HEIFER, 18 MONTHS AND UNDER 2 YEARS

1, Brays Island Bon Ton's Hilda, Brays Island Plantation, Inc.; 2, Quail Roost No-Max Bloom, George Watts Hill; 3, Curtiss Candy Levity Mirthful, Curtiss Candy Company; 4, Boulder Bridge Venice, Boulder Bridge Farm Company; 5, Curtiss Candy Ace's Sadie, Curtiss Candy Company; Jefferson Jane, Louis P. & Robert J. Oesterritter (Ky. 1); Challenger's Golden Mary, Berea College (Ky. 2); Jean's Girl, George Callahan, Owenton (Ky. 3); Entry, United Paper Company (Ky. 4); Sunny View Maxim's Blanche, J. L. Coots, Jr., Finchville (Ky. 5).

COW, 2 YEARS AND UNDER 3

1, Curtiss Candy Levity Mildred, Curtiss Candy Company; 2, Horse Shoe Conrad's Croton, Brays Island Plantation, Inc.; 3, Boulder Bridge Utility, Boulder Bridge Farm Company; 4, Brays Island Bon Ton's Donna, Brays Island Plantation, Inc.; 5, Roselawn Rachel Maria, United Paper Company (Ky. 1); Sunny View Goldene, Claude B. Newman (Ky. 2); Ledsdobetter Superb's June, Berea College (Ky. 3); Red Cross Patient Faye, Clay Pruett, Winchester (Ky. 4); Entry, Magan Bros., Owensboro (Ky. 5).

COW, 3 YEARS AND UNDER 4

1, Red Cross Bright Dame, Brays Island Plantation, Inc.; 2, Boulder Bridge Thea, Boulder Bridge Farm Company; 3, Curtiss Candy Levity Destiny, Curtiss Candy Company; 4, Curtiss Candy Levity Jane, Curtiss Candy Company; 5, Boulder Bridge Theresa, Boulder Bridge Farm Company; Challenger's Lady Floss, Berea College (Ky. 1); Hickory Hill Florence, John Evans, Ashland (Ky. 2); Entry, Don Medkef (Ky. 3); Cooper's Majesty Arline, Claude B. Newman (Ky. 4); Eva's Jule, Ernest Scharfenberger (Ky. 5).

COW, 4 YEARS AND OVER

1, Afton's Golden Marie, Curtiss Candy Company; 2, Quail Roost Noble Fern, George Watts Hill; 3, Fairlawn Huckleberry, Brays Island Plantation, Inc.; 4, Boulder Bridge Quebec, Boulder Bridge Farm Company; 5, Patsy Jane of Meadow Lane, Curtiss Candy Company; Challenger's Berea Flossie, Berea College (Ky. 1); Berea Challenger's Lois, Berea College (Ky. 2); Charming Steadfast Champion, Claude B. Newman (Ky. 3); Quail Roost Lucky Maid, Clay Pruett (Ky. 4); Red Cross Hayden, Louis P. & Robert J. Oesterritter (Ky. 5).

JUNIOR AND GRAND CHAMPION BULL

Curtiss Candy Levity Peer, Curtiss Candy Company.

SENIOR CHAMPION BULL

Quail Roost No Max Hero, T. Holt Haywood.

GRAND CHAMPION BULL
(Kentucky Classes)

Quail Roost Noble Maximus, Edward Pruett & George Watts Hill.

RESERVE CHAMPION BULL
(Kentucky Classes)
Sunny View King's Raider, Claude B. Newman.

SENIOR AND GRAND CHAMPION FEMALE
Afton's Golden Marie, Curtiss Candy Company.

RESERVE CHAMPION FEMALE
Red Cross Bright Dame, Brays Island Plantation, Inc.

JUNIOR CHAMPION FEMALE
Brays Island Bon Ton's Hilda, Brays Island Plantation, Inc.

SENIOR AND GRAND CHAMPION FEMALE
(Kentucky Classes)
Challenger's Berea Flossie, Berea College.

JUNIOR AND RESERVE GRAND CHAMPION FEMALE (Kentucky Classes)
Sunny View King's Rosalie, Claude B. Newman.

GET OF SIRE
1, George Watts Hills on get of Cesor Noble Maxium; 2, Curtiss Candy Company on get of Green Meads Levity King; 3, Boulder Bridge Farm Company on get of Valleywood Valiant Hero; Berea College (Ky. 1); Claude B. Newman (Ky. 2); Berea College (Ky. 3).

PRODUCE OF DAM
1, Boulder Bridge Farm Company on produce of Boulder Bridge Onda; 2, Curtiss Candy Company on produce of Pansy's Patsy of Meadow Lane; 3, Curtiss Candy Company on produce of Curtiss Candy Levity Charlotte; Berea College (Ky. 1); Claude B. Newman (Ky. 2); Berea College (Ky. 3).

EXHIBITOR'S HERD
1, Curtiss Candy Company; 2, Brays Island Plantation, Inc.; 3, George Watts Hill; Berea College (Ky. 1); United Paper Company (Ky. 2); Berea College (Ky. 3).

DAIRY HERD
1, Brays Island Plantation, Inc.; 2, Curtiss Candy Company; Berea College (Ky. 1); Claude B. Newman (Ky. 2).

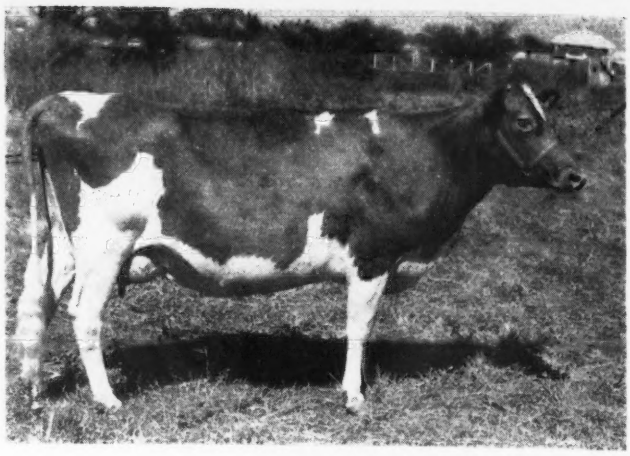

Cache Meadow Patricia, senior and grand champion female at the Utah State Fair, owned by Dwyth M. Daines, Logan.

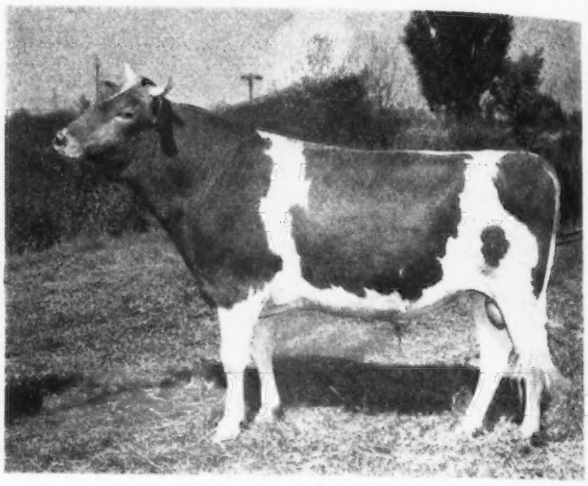

Bonnibell Delightful Dictator, senior and grand champion bull at the Utah State Fair, owned by O. S. Daines, Ogden.

Utah State Fair

THE largest Guernsey show ever held at the Utah State Fair made its impressive showing at Salt Lake City recently. Guernseys were second in numbers exhibited among the dairy breeds, with only seven animals separating them from the top. This is even more impressive in view of the fact that Utah has long been a Jersey-Holstein stronghold.

Fourteen breeders vied for top honors. The Breeders' Special Rosettes brought many favorable compliments to the Club's program. Official placings and reasons on each class were made by Prof. Glenn H. Beck, of Kansas State College.

In the bull classes, top honors as senior and grand champion went to the first prize two-year-old bull, Bonnibell Delightful Dictator, owned by Dr. O. S. Daines, Ogden. Junior bull championship was placed on the first prize calf, Cache Meadow Defender, that was bred and exhibited by Dwyth M. Daines, Logan, and was sold following the show in the Second Annual Utah Intermountain Sale, on October 15.

The parade of first prize winning females, as they vied for championships, was an impressive sight. Senior and grand champion honors went to the first prize four-year-old, Cache Meadow Patricia, bred and exhibited by Dwyth M. Daines. Junior championship went to an especially nice junior yearling, Peach of Sun Shine Valley, bred and exhibited by the veteran Guernseyman, J. Earl Felt of Huntsville.

This was an all-Utah show, and one of which breeders in the state can well be proud.

There were two interesting highlights in the show. The well-known show cow, Chuckanut Irene, now 12 years of age and due to be 13 in February, owned by Herbert A. Snow, Salt Lake City, placed first in the best-uddered cow class, and the grand champion cow, Cache Meadow Patricia, was also dam of the first prize produce of dam.

Following is a list of awards:

BULL CALF
1, Cache Meadow Defender, Dwyth M. Daines, Logan; 2, Entry, C. A. Ferrin, Ogden; 3, Westlynn Nor'sman, H. A. Snow & Joe Pritzl, Salt Lake City.

BULL, 1 YEAR AND UNDER 18 MONTHS
1, Canyon View Kady's Master, Fred

Schoss, Ogden; 2, Barndale Farm Valor's Prince, John J. Barnard, Heber; 3, Ben Lomond Beldon, C. A. Ferrin.

BULL, 18 MONTHS AND UNDER 2 YEARS
1, Skyloft Advance, Arion Erekson, Murray.

BULL, 2 YEARS OLD
1, Bonnibell Delightful Dictator, O. S. Daines, Ogden.

BULL, 3 YEARS OLD
1, McDonald Farm London King, Storm McDonald & J. J. Barnard, Heber; 2, Snow Summit Ivan, H. A. Snow, Salt Lake City; 3, Stockholm Axel, George Jensen, Salt Lake City.

HEIFER CALF
1, Cache Meadow Paloma, Dwyth M. Daines; 2, Ben Lomond Princess, C. A. Ferrin; 3, Entry, John Joost, Heber.

HEIFER, 1 YEAR AND UNDER 18 MONTHS
1, Peach of Sun Shine Valley, J. Earl Felt, Huntsville; 2, Entry, C. A. Ferrin; 3, Cache Meadow Mehitable, C. J. Daines, Logan.

HEIFER, 18 MONTHS AND UNDER 2 YEARS
1, Western Glow Serene, O. S. Daines; 2, Cloverleaf Dixie's Bell, Dwyth M. Daines; 3, Cache Meadow Prissy, Dwyth M. Daines.

COW, 2 YEARS OLD
1, Helah of Chicona, H. A. Snow; 2, Sanlynn Gardenia, John J. Barnard, Heber; 3, Burton Lane's Supreme Lassie, Storm McDonald.

COW, 3 YEARS OLD
1, Cache Meadow Marjean, Dwyth M. Daines; 2, Myrtle of Edgehill, C. A. Ferrin; 3, Snow Summit Dutchess, H. A. Snow.

COW, 4 YEARS OLD
1, Cache Meadow Patricia, Dwyth M. Daines; 2, Barndale Farm Patricia, John J. Barnard; 3, Vellice of Chicona, J. Mack Rasband, Ogden.

COW, 5 YEARS OLD
1, Samara of Chicona, O. S. Daines; 2, Entry, Dwyth M. Daines; 3, Cleopatria of Benbrook, H. A. Snow.

BEST UDDERED COW, ANY AGE
1, Chuckanut Irene, H. A. Snow; 2, Diana of Sunshine Valley, L. C. Williamson, Ogden; 3, Cache Meadow Patricia, Dwyth M. Daines.

SENIOR AND GRAND CHAMPION BULL
Bonnibell Delightful Dictator, O. S. Daines.

JUNIOR CHAMPION BULL
Cache Meadow Defender, Dwyth M. Daines.

SENIOR AND GRAND CHAMPION FEMALE
Cache Meadow Patricia, Dwyth M. Daines.

JUNIOR CHAMPION FEMALE
Peach of Sun Shine Valley, J. Earl Felt.

DAIRY HERD
1, Dwyth M. Daines; 2, H. A. Snow; 3, O. S. Daines.

PRODUCE OF DAM
1, Dwyth M. Daines on produce of Cache Meadow Patricia; 2, H. A. Snow on produce of Chuckanut Irene; 3, O. S. Daines on produce of Prairie Bloom Selma.

BEST THREE FEMALES
1, Dwyth M. Daines; 2, C. A. Ferrin; 3, Storm McDonald.

SENIOR GET OF SIRE
1, H. A. Snow on get of Lad's Neon of Middale; 2, C. A. Ferrin on get of Doc of Sunshine Valley.

JUNIOR GET OF SIRE
1, Dwyth M. Daines on get of Wandamere Phylliston; 2, C. A. Ferrin on get of Edgehill Theo; 3, C. A. Ferrin on get of Benbrook Baron.

COUNTY HERD
1, Weber County; 2, Wasatch County.

Arkansas--Oklahoma Exposition

THE Arkansas-Oklahoma Livestock Exposition was held on September 19-23, and Guernseys were judged on September 21. C. B. Finley, Grimes, Iowa, made the placings and did a most pleasing job throughout the day. The number of animals exhibited, and the ringside watching the judging, were both the smallest in many years. As a whole, the quality of the show was below that of the last two years, and a large part of the decrease in numbers may be due to the difficulty in securing satisfactory labor and the increase in expense in showing.

Seco L. H. Monitor, senior and grand champion bull at the Arkansas-Oklahoma Exposition, owned by Seco Company, Inc., Arcadia, Mo.

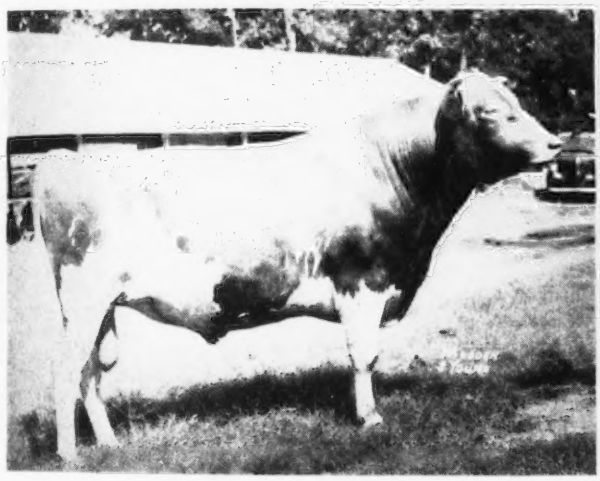

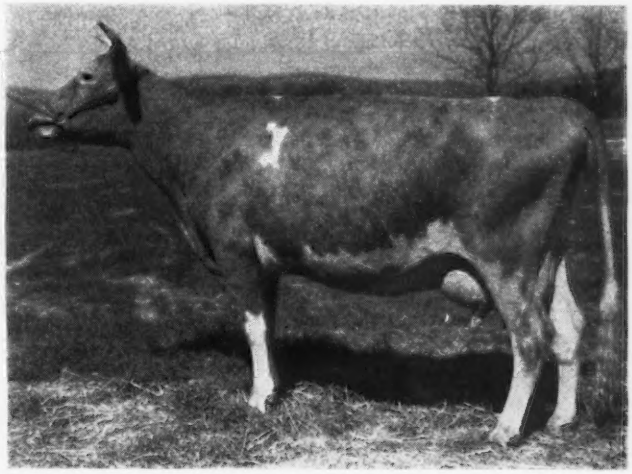

Gayhead's In-Repose, senior and grand champion female at the Arkansas-Oklahoma Exposition, owned by Seco Company, Inc., Arcadia, Mo.

Approximately 40 head were shown in the open classes by 15 different exhibitors. Seco Company, Inc., Arcadia, Mo., exhibited eight head, and took seven blues and one red in the individual classes, and five blues in the group classes. Seco Company, Inc., showed both the junior and senior and grand champion female,

and the senior and grand champion bull to complete their sweep of the show.

The senior and grand champion female was the first place aged cow, Gayhead's In-Repose. This cow was outstanding in general appearance, body and mammary system, and could easily have gained championship honors in a much stronger show. The junior champion female was the senior yearling heifer, Seco Rosebud. The senior and grand champion bull was Seco L. H. Monitor, that was also senior and grand champion bull at the Springfield, Mo., show this year. Kelcrest Rex's Don, owned by A. P. & Max P. Kelley, Fort Smith, Ark., was the junior champion bull. This junior yearling was also champion bull in the junior division of the show. The champion female of the junior division was Winamere Belle, owned by Bobby Presley, Fort Smith, Ark. Gene Sharum, also of Fort Smith, won the Fitting and Showing Contest, and was awarded a model cow by The American Guernsey Cattle Club.

Following is a list of awards:

BULL CALF
(2 in Class)

1, Sharum's King Blake, Gene Sharum, Fort Smith, Ark.; 2, Springdale Good Enough, Charles I. Graves, Clarksville, Ark.

BULL, 1 YEAR AND UNDER 18 MONTHS
(2 in Class)

1, Kelcrest Rex's Don, A. P. & Max P. Kelley, Fort Smith, Ark.; 2, Lindhaven Africander Nobleman, Dale Ray Gordon, Greenwood, Ark.

BULL, 18 MONTHS AND UNDER 2 YEARS
(1 in Class)

1, Wethersfield Peer, A. P. Kelley, Fort Smith.

BULL, 2 YEARS OLD
(2 in Class)

1, Forges Darius Crusader, Leo B. Mussett, Fort Smith, Ark.; 2, Seco Imperial Major, I. C. Robison, Fort Smith, Ark.

AGED BULL
(1 in Class)

1, Seco L. H. Monitor, Seco Company, Inc., Arcadia, Mo.

HEIFER CALF
(8 in Class)

1, Seco Im-Faithful, Seco Company, Inc.; 2, Seco Im-Prudence, Seco Company, Inc.; 3, Sharum's King's Augusta, Gene Sharum; 4, Sun Farms Joe's Mable, Kathrena Harrell, Ratcliff, Ark.; 5, Entry, Alcuin Winderkher, Altus, Ark.

HEIFER, 1 YEAR AND UNDER 18 MONTHS
(6 in Class)

1, Seco Im-Pish, Seco Company, Inc.; 2, Meadow Lodge Climax's Norma, Max P. Kelley; 3, Lad's Laura, Wyona Skinner, Greenwood, Ark.; 4, Kelcrest Rex's S. Nina, A. P. Kelley; 5, Cooper's Majesty Louise, Anna Lee Burton, Booneville, Ark.

HEIFER, 18 MONTHS AND UNDER 2 YEARS
(5 in Class)

1, Seco Rosebud, Seco Company, Inc.; 2, His Idol's Faith, Bobby Dean Fielder, Lavaca, Ark.; 3, Kelcrest M. L. B. Countess, A. P. Kelley; 4, Sunny-Kenn Bravery's Blanch, Gordon A. Cotner, Magazine, Ark.; 5, Robison's Rex's Queen, Bobby Presley, Fort Smith, Ark.

COW, 2 YEARS OLD
(9 in Class)

1, Seco Im-Pudent, Seco Company, Inc.; 2, Kelcrest Rex's Jubilee, A. P. Kelley; 3, Winamere Belle, Bobby Presley; 4, Triumph's Western Index, I. C. Robison; 5, Africander May Rose, Max P. Kelley.

COW, 3 YEARS OLD
(3 in Class)

1, Gayhead's In-Constancy, Seco Company, Inc.; 2, Lily Lane King's Lad's Vanity, I. C. Robison; 3, Kelcrest Mc's Bettie, A. P. Kelley.

COW, 4 YEARS OLD
(1 in Class)

1, Kelcrest Josie, A. P. Kelley.

AGED COW
(2 in Class)

1, Gayhead's In-Repose, Seco Company, Inc.; 2, Meadow Lark Valor's Josaline, A. P. Kelley.

SENIOR AND GRAND CHAMPION BULL

Seco L. H. Monitor, Seco Company, Inc.

JUNIOR CHAMPION BULL

Kelcrest Rex's Don, A. P. & Max P. Kelley.

SENIOR AND GRAND CHAMPION FEMALE

Gayhead's In-Repose, Seco Company, Inc.

JUNIOR CHAMPION FEMALE

Seco Rosebud, Seco Company, Inc.

JUNIOR GET OF SIRE
(2 in Class)

1, Seco Company, Inc., on get of Gayhead's Imperial; 2, A. P. Kelley on get of Meadow Lodge Rex's Strongheart.

SENIOR GET OF SIRE
(2 in Class)

1, Seco Company, Inc., on get of Gayhead's Imperial; 2, A. P. Kelley on get of Meadow Lodge Rex's Strongheart.

PRODUCE OF DAM
(5 in Class)

1, Seco Company, Inc., on produce of Gayhead's Lady Rosa; 2, Seco Company, Inc., on produce of Alertness Tesse; 3, A. P. Kelley on produce of Springdale Ideal Perfection; 4, A. P. Kelley on produce of Gaylord's Wistaria; 5, A. P. Kelley on produce of Flora Vista's Sierra.

CALF HERD
(1 in Class)

1, A. P. Kelley.

YOUNG HERD
(1 in Class)

1, A. P. Kelley.

DAIRY HERD
(1 in Class)

1, A. P. Kelley.

GRADED HERD
(2 in Class)

1, Seco Company, Inc.; 2, A. P. Kelley.

THREE BEST UDDERED COWS
(2 in Class)

1, Seco Company, Inc.; 2, A. P. Kelley.

JUNIOR DIVISION

BULL CALF

1, Sharum's King Blake, Gene Sharum.

BULL, 1 YEAR AND UNDER 18 MONTHS
(2 in Class)

1, Kelcrest Rex's Don, A. P. & Max P. Kelley; 2, Lindhaven Africander Nobleman, Dale Ray Gordon.

HEIFER CALF
(8 in Class)

1, Sharum's King's Augusta, Gene Sharum; 2, Sun Farms Joe's Mable, Kathrena Harrell; 3, Entry, Alcuin Winderkehr; 4, Kelcrest Rex's Tina, Max P. Kelley; 5, Entry, Alcuin Winderkehr.

HEIFER, 1 YEAR AND UNDER 18 MONTHS
(4 in Class)

1, Meadow Lodge Climax's Norma, Max P. Kelley; 2, Lad's Laura, Wyona Skinner; 3, Cooper's Majesty Louise, Anna Lee Burton; 4, Robison's Emma Lee, J. E. Griffin, Fort Smith.

HEIFER, 18 MONTHS AND UNDER 2 YEARS

1, His Idol's Faith, Bobby Dean Fielder; 2, Robison's Rex's Queen, Bobby Presley.

COW, 2 YEARS OLD
(5 in Class)

1, Winamere Belle, Bobby Presley; 2, Africander May Rose, Max P. Kelley; 3, Meadow Lodge Climax's Ilene, Gene Sharum; 4, Gayoso Heir's Carpatha, Gene Sharum; 5, Floralane Lady Ester, James Sanders, Mountainburg, Ark.

CHAMPION BULL

Kelcrest Rex's Don, A. P. & Max P. Kelley.

CHAMPION FEMALE

Winamere Belle, Bobby Presley.

COUNTY GROUP

1, North Sebastian County; 2, North Sebastian County.

FITTING AND SHOWING

Gene Sharum.

Northwest Washington Fair

THE Northwest Washington Fair was held at Lynden, Wash., the last week in August, with a total of 62 Guernseys being shown in the open classes. Entries were made by breeders from Skagit and Whatcom counties. Prof. Ralph E. Erb, Dairy Department, Washington State College, Pullman, placed the cattle and discussed each one, which made the showing very

interesting and educational to the large ringside.

Winnings were well scattered among the exhibitors. Albert Burgraff won the grand champion bull award on his junior champion, River View Dickie's Pilot, a very flashy, straight, clean-cut grandson of Fircrest Noble Duke.

Reserve grand championship went to L. W. Power on his first place junior bull calf, Chukluck Lieutenant. Richard Crandall's three-year-old bull, Jule's Lucky Lad, won senior championship.

In the female division, L. W. Power had grand championship on Chukluck Lady Luck, the first place aged cow, and Carl C. Schroeder had reserve grand championship on Walen's Hogarth Sunshine, the second place aged cow. Zweegman Brothers had junior championship for heifers on their senior yearling, Roselyn Maribelle.

An FFA boy, Ray Jensen, Burlington won the junior yearling heifer class on Rozelyn Eldee Karen, a heifer he bought last spring in the First Washington 4-H and FFA Guernsey Heifer Sale. Ray also placed second in the senior heifer calf class with Skagit Glow May. Zweegman Brothers exhibited the Dairy Queen, Rozelyn Marcella, which is selected before the show on individuality, production and reproduction. "Marcella" has a record of 16034 lbs. of milk and 776 lbs. of fat in class DD, and her daughter, Rozelyn Lee Marcella, won the four-year-old cow class.

Albert Burgraff won the herdsman award for best decorated and kept stalls in the entire dairy show, the most cherished prize of the exhibition. He had a back wall of cedar boughs, decorated all the posts and kept fresh flowers on each post during the entire show. His cattle were always spotless, as was the bedding and alley-way behind his cattle.

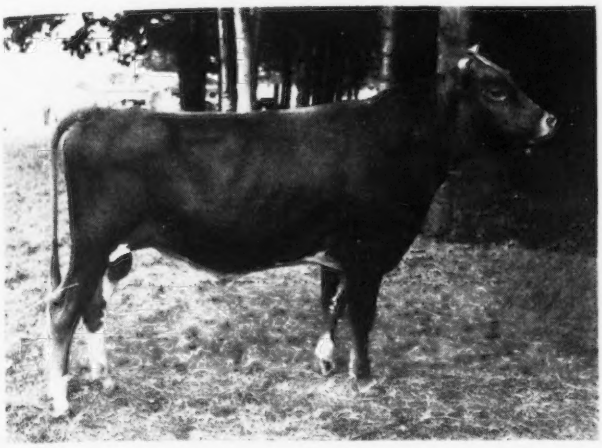

River View Dickie's Pilot, junior and grand champion bull at the Northwest Washington Fair, owned by Albert Burgraff, Lynden.

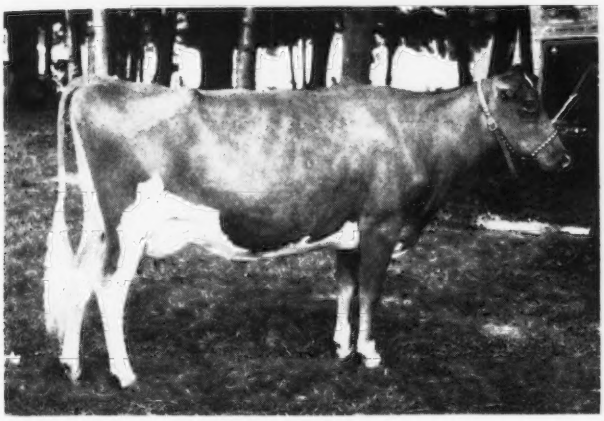

Chukluck Lady Luck, senior and grand champion female at the Northwest Washington Fair, owned by L. W. Power, Burlington.

Following is a list of awards:

BULL CALF, UNDER 6 MONTHS

1, Chukluck Lieutenant, L. W. Power, Burlington; 2, Rozelyn Eldee Deline, Zweegman Bros., Lynden; 3, River View Gary, Albert Burgraff, Lynden.

BULL CALF, 6 MONTHS AND UNDER 12

1, Entry, C. M. Vander Griend, Lynden; 2, Shoreline Noble Traveler, Floyd G Squires, Bow.

BULL, 1 YEAR AND UNDER 18 MONTHS

1, River View Dickie's Pilot, Albert Burgraff; 2, Rozelyn Eldee Rex, Zweegman Bros.; 3, Flying Horse Phil's Butterboy, C. M. Vander Griend.

BULL, 18 MONTHS AND UNDER 2 YEARS

1, Bonnibell Noble's Royal, L. W. Power; 2, Entry, G. Edward Claus, Bellingham.

BULL, 2 YEARS OLD

1, Rozelyn V. Marvel, Zweegman Bros.; 2, Western Glow Foreign Relief, Floyd Squires &. L. S. Ratfield.

BULL, 3 YEARS AND OVER

1, Jule's Lucky Lad, Richard Crandall, Bellingham.

HEIFER CALF, UNDER 6 MONTHS

1, Rozelyn Marvel's Marie, Zweegman Bros.; 2, Chukluck Dixie Lee, L. W. Power; 3, Rozelyn Eldee Elma, Zweegman Bros.

HEIFER CALF, 6 MONTHS AND UNDER 12

1, Chukluck Rainbow, L. W. Power; 2, Skagit Glow May, Ray Jensen, Burlington; 3, Chukluck Lovely Lady, L. W. Power.

HEIFER, 1 YEAR AND UNDER 18 MONTHS

1, Rozelyn Eldee Karen, Ray Jensen; 2, Brookside Lavina, Gordon Hubbard, Bellingham; 3, River View Tulip, Albert Burgraff.

HEIFER, 18 MONTHS AND UNDER 2 YEARS

1, Rozelyn Maribelle, Zweegman Bros.; 2, Baker View Belldame, C. M. Vander Griend; 3, Rozelyn Melba, Zweegman Bros.

COW, 2 YEARS OLD, IN MILK

1, Langwater Beulah, Zweegman Bros.; 2, Prairie View Wandeen, Duane Van Der Werff, Lynden; 3, Hope's Sophie of Mt. Baker, Wilson Tollum.

COW, 2 YEARS OLD, NOT IN MILK

1, Entry, Floyd Squires; 2, Chukluck Ladydid, L. W. Power; 3, Entry, Zweegman Bros.

COW, 3 YEARS OLD

1, Baker View Dimple, C. M. Vander Griend; 2, Avalawn Annabelle, Jim Mumford, Bellingham; 3, Mollie's Cookie, N. M. Miller.

COW, 4 YEARS AND UNDER 5

1, Rozelyn Lee Marcella, Zweegman Bros.; 2, Graysmarsh Gem, L. W. Power; 3, River View Jane, Albert Burgraff.

COW, 5 YEARS AND OVER

1, Chukluck Lady Luck, L. W. Power; 2, Walen's Hogarth Sunshine, Carl C. Schroeder, Bow; 3, Bear Canyon's Lady, L. W. Power.

SENIOR CHAMPION BULL

Jule's Lucky Lad, Richard Crandall.

JUNIOR AND GRAND CHAMPION BULL
River View Dickie's Pilot, Albert Burgraff.

RESERVE GRAND CHAMPION BULL
Chukluck Lieutenant, L. W. Power.

SENIOR AND GRAND CHAMPION FEMALE
Chukluck Lady Luck, L. W. Power.

RESERVE GRAND CHAMPION FEMALE
Walen's Hogarth Sunshine, Carl C. Schroeder.

JUNIOR CHAMPION FEMALE
Rozelyn Maribelle, Zweegman Bros.

GRADED HERD
1, Zweegman Bros.; 2, Albert Burgraff; 3, C. M. Vander Griend.

YOUNG HERD
1, Albert Burgraff; 2, Zweegman Bros.; 3, L. W. Power.

CALF HERD
1, L. W. Power; 2, C. M. Vander Griend; 3, Zweegman Bros.

JUNIOR GET OF SIRE
1, Albert Burgraff on get of River View Duke's Dickie; 2, C. M. Vander Griend on get of Argilla Adjuster; 3, Albert Burgraff on get of River View Duke's Dickie.

PRODUCE OF DAM
1, L. W. Power on produce of Bear Canyon's Lady; 2, Albert Burgraff on produce of Baker View Petunia; 3, Zweegman Bros. on produce of Rozelyn Marcella.

COUNTY HERD
1, Skagit County; 2, Whatcom County.

West Virginia State Fair

ON August 17, a good group of Guernseys appeared before Judge Guy E. Harmon at the State Fair of West Virginia, held at Lewisburg.

Midview Farm, owned by A. Mistr & Sons, Richmond, Va., was the heavy winner, but the championships were divided between three of the exhibitors. Midview Farm secured the junior championship for bulls on Midview Royal's Dan, and the junior female championship on Midview Royal's Eve. The senior and grand champion bull, Sun-Blest Farms Major, was shown by L. B. Crickenberger, Organ Cave, W. Va., while the senior and grand champion female, Marlene of Penn Villa, was shown by Sunnyhill Farms, Inc., Imperial, Pa.

Following is a list of awards:

BULL CALF, 4 MONTHS AND UNDER 12
1, Midview Royal's Dan, A. Mistr & Sons, Richmond; 2, Sunny Bomber's Conrad, Sunnyhill Farms, Inc., Imperial, Pa.; 3, Sunny Forward's Advance, Sunnyhill Farms, Inc.

BULL, 1 YEAR AND UNDER 18 MONTHS
1, Midview Charmer's Rex, A. Mistr & Sons; 2, Sunny Bomber's Flash, Sunnyhill Farms, Inc.

BULL, 18 MONTHS AND UNDER 2 YEARS
1, Sunny Supreme King, Sunnyhill Farms, Inc.

BULL, 3 YEARS AND OVER
1, Sun-Blest Farms Major, L. B. Crickenberger, Organ Cave; 2, Foremost Royal Valor 12th, A. Mistr & Sons.

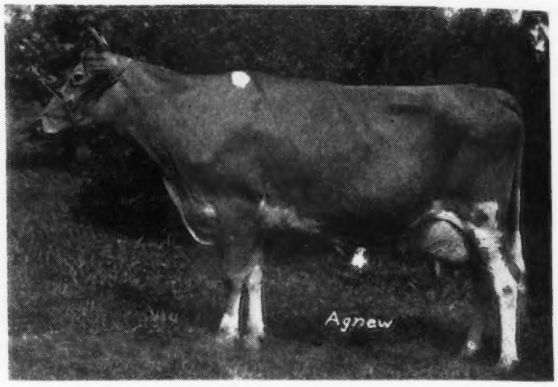

Marlene of Penn Villa, senior and grand champion female at the West Virginia State Fair, owned by Sunnyhill Farms, Inc., Imperial, Pa.

HEIFER CALF, 4 MONTHS AND UNDER 12
1, Midview Royal's Pride, A. Mistr & Sons; 2, Midview Royal's Hattie, A. Mistr & Sons; 3, Entry, E. L. Crickenberger, Ronceverte; 4, Entry, E. L. Crickenberger.

HEIFER, 1 YEAR AND UNDER 18 MONTHS
Not in Milk
1, Midview Royal's Eve, A. Mistr & Sons; 2, Midview Royal's Bessie, A. Mistr & Sons; 3, Entry, E. L. Crickenberger; 4, Entry, L. B. Crickenberger.

HEIFER, 18 MONTHS AND UNDER 2 YEARS
Not in Milk
1, Midview King's Lissa, A. Mistr & Sons; 2, Entry, E. L. Crickenberger; 3, Way-Ellen Farms Donna Jeanne, Sunnyhill Farms, Inc.; 4, Entry, Sunnyhill Farms, Inc.

COW, 2 YEARS AND UNDER 3
1, Midview Chieftain's Nan, A. Mistr & Sons; 2, Entry, E. L. Crickenberger; 3, Oakland Bomber's Pearl, Sunnyhill Farms, Inc.; 4, Twin Oak's Donna, L. B. Crickenberger.

COW, 3 YEARS AND UNDER 4
1, Riegeldale Maxim's Symphony, Sunnyhill Farms, Inc.; 2, Midview Majesty Hannah A. Mistr & Sons; 3, Crickett's Peggy Ann, E. L. Crickenberger; 4, Midview Chieftain's Starlight, A. Mistr & Sons.

COW, 4 YEARS AND UNDER 5
1, Midview Charmer's Queen, A. Mistr & Sons; 2, Midview Chieftain's Chic, A. Mistr & Sons; 3, Crickett's Roberta, E. L. Crickenberger; 4, Palmer's Jane, E. L. Crickenberger.

COW, 5 YEARS AND OVER
1, Marlene of Penn Villa, Sunnyhill Farms, Inc.; 2, Midview Chieftain's Dot, A. Mistr & Sons.

SENIOR AND GRAND CHAMPION BULL
Sun-Blest Farms Major, L. B. Crickenberger.

JUNIOR CHAMPION BULL
Midview Royal's Dan, A. Mistr & Sons.

SENIOR AND GRAND CHAMPION FEMALE
Marlene of Penn Villa, Sunnyhill Farms, Inc.

JUNIOR CHAMPION FEMALE
Midview Royal's Eve, A. Mistr & Sons.

DAIRY HERD
1, A. Mistr & Sons; 2, Sunnyhill Farms, Inc.; 3, E. L. Crickenberger.

BEST 3 FEMALES, ANY AGE
1, A. Mistr & Sons; 2, E. L. Crickenberger; 3, Sunnyhill Farms, Inc.

JUNIOR GET OF SIRE
1, A. Mistr & Sons; 2, E. L. Crickenberger; 3, Sunnyhill Farms, Inc.

GET OF SIRE
1, A. Mistr & Sons; 2, E. L. Crickenberger; 3, Sunnyhill Farms, Inc.

PRODUCE OF DAM
1, E. L. Crickenberger; 2, Sunnyhill Farms, Inc.; 3, Sunnyhill Farms, Inc.; 4, E. L. Crickenberger.

COWS IN MILK, ANY AGE
1, Sunnyhill Farms, Inc.; 2, A. Mistr & Sons; 3, A. Mistr & Sons; 4, Sunnyhill Farms, Inc.

Bethlehem Fair

MANY drive by the Bethlehem Fairgrounds in Connecticut without noticing it. There is no grandstand, machinery hall, cattle barns, in fact there are no buildings at all. But, on fair days, things really happen; there are acres of exhibits, midway attractions and refreshment stands.

The Guernsey Show, sponsored by the Connecticut G. B. A., was the only cattle show, as the Fair Association

offers the opportunity to the breed which will do the best job. A large ringside of several thousand people were on hand to see the show and horse pulling contest, both of which were going on at the same time. Guernsey enthusiasts could be proud of the animals brought out for the approval of Judge William K. Hepburn, Jr.

In the bull division, two classes were shown, bull calves and yearling bulls. The bull calf, shown by Est. A. T. Pattison, was made champion, with Langwater Salute, shown by Rodney O. Unz, being the contender.

The junior champion heifer was the yearling, Falcon's Lola, shown by Falcon's Flight Farms. The senior and grand champion was Warrior's Ethel of Maple Shade, shown by Est. A. T. Pattison.

Interest was added to the show by several additional classes. There was a class for the best cow in milk, bred by exhibitor. This class was won by Robert E. Hescock on Meadow Lake Ramona. The type and production class brought out some real producers. In this class the production record counted 50 per cent and the type placing 50 per cent. Falcon's Flight Farms won this class with Iridel of Fairfields.

The get of sire class was a strong one, with seven gets being shown. Est. A. T. Pattison won on the get of McDonald Farms Indenture.

There were trophies galore, one for the grand champion cow, type and production, get of sire, produce of dam, dairy herd, and three females bred by exhibitor. The latter trophy is awarded in memory of E. G. Woodward, who contributed so much, not only to the Guernsey breed but to the dairy industry as well.

Rodney O. Unz, owner of Highfield Farm, Sharon, Conn., presenting Grover Atwood of Pharos Farm, Simsbury, Conn., the trophy for first prize get of sire at the Bethlehem Fair.

The Guernseys were housed in a tent where visitors had an excellent opportunity to see them. Forty-one head were exhibited.

Julian Schwabacher, chairman of the Show Committee, is to be congratulated on this fine display of our breed.

Following is a list of awards:

BULL CALF, 4 MONTHS AND UNDER 12

1, Pharos Indenture's Hoxie, Est. A. T. Pattison, Simsbury; 2, Entry, Daniel E. Galusha, Williamstown, Mass.; 3, May King's Hero, Robert E. Hescock, North Stonington.

BULL, 1 YEAR AND UNDER 2

1, Langwater Salute, Rodney O. Unz, Sharon; 2, Basquaerie Levity's Lad, Robert E. Hescock; 3, Barbian Selectman, Julian L. Schwabacher, Bethlehem.

HEIFER CALF, 4 MONTHS AND UNDER 12

1, Highfield Financier's Celesta, Rodney O. Unz; 2, Highfield Financier's Rose, Rodney O. Unz; 3, May King's Golden Rose Robert E. Hescock.

HEIFER, 1 YEAR AND UNDER 2

1, Falcon's Lola, Falcon's Flight Farms, Litchfield; 2, Entry, Rodney O. Unz; 3, Pharos Indenture's Hoxess, Est. A. T. Pattison.

COW, 2 YEARS AND UNDER 3, NOT IN MILK

1, Entry, Julian L. Schwabacher; 2, Pharos Baron's Rebeckan, Est. A. T. Pattison; 3, Pharos Baron's Primresan, Est. A. T. Pattison.

COW, 2 YEARS AND UNDER 3, IN MILK

1, Pharos Indenture's Bessan, Est. A. T. Pattison; 2, Meadow Lake Levity's Joy, Robert E. Hescock.

COW, 3 YEARS AND UNDER 5

1, Meadow Lake Ramona, Robert E. Hescock; 2, Pharos Border Kings' Holly, Est. A. T. Pattison; 3, Farfields Jeanette, Daniel E. Galusha.

COW, OVER 5 YEARS

1, Warrior's Ethel of Maple Shade, Est. A. T. Pattison; 2, Iridel of Fairfields, Falcon's Flight Farms; 3, Redwood Sweetheart, Robert E. Hescock.

GRAND CHAMPION BULL

Pharos Indenture's Hoxie, Est. A. T. Pattison.

SENIOR AND GRAND CHAMPION FEMALE

Warrior's Ethel of Maple Shade, Est. A. T. Pattison.

JUNIOR CHAMPION FEMALE

Falcon's Lola, Falcon's Flight Farms.

BEST COW IN MILK, OWNED AND BRED BY EXHIBITOR

1, Meadow Lake Ramona, Robert E. Hescock; 2, Pharos Indenture's Bessan, Est. A. T. Pattison; 3, Pharos Border Kings' Holly, Est. A. T. Pattison.

TYPE AND PRODUCTION

1, Iridel of Fairfields, Falcon's Flight Farms; 2, Warrior's Ethel of Maple Shade, Est. A. T. Pattison; 3, Pharos Border King's Holly, Est. A. T. Pattison.

BEST 3 FEMALES

1, Est. A. T. Pattison; 2, Robert E. Hescock; 3, Falcon's Flight Farms.

DAIRY HERD

1, Est. A. T. Pattison; 2, Robert E. Hescock.

GET OF SIRE

1, Est. A. T. Pattison, on get of McDonald Farms Indenture; 2, Robert E. Hescock, on get of Groton House Levity's Earl; 3, Falcon's Flight Farms, on get of Blakeford Nobleman.

PRODUCE OF DAM

1, Rodney O. Unz, on produce of Fairlawn Peerless Dianthus; 2, Est. A. T. Pattison, on produce of Hoxie of Pharos; 3, Daniel E. Galusha, on produce of Farfields Jeanette.

BEST UDDERED COW

1, Warrior's Ethel of Maple Shade, Est. A. T. Pattison.

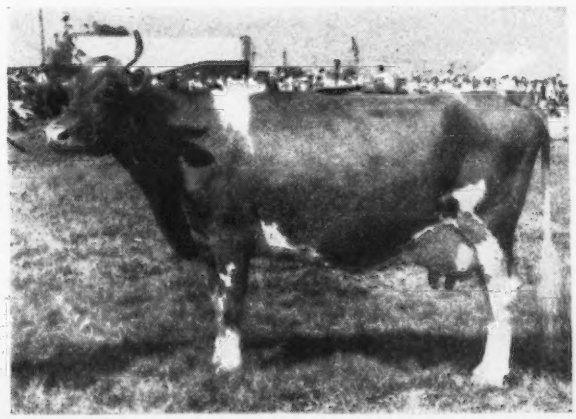

Warrior's Ethel of Maple Shade, senior and grand champion female at the Bethlehem Fair, owned by Est. A. T. Pattison, Simsbury, Conn.

All Iowa Fair

ONE hundred and twelve head of Guernseys came up through seven district shows in Iowa to the State Show at Cedar Rapids this year, at which Dr. Harry Herman, University of Missouri, was the official judge. Many changes were seen on the Cedar Rapids Fair-grounds, and the management has promised more new buildings for next year.

All the classes were well filled, and the quality was far superior to that of past years. The junior champion bull, Prince of Mar-Bon Farm, was bred and exhibited by Marion Jones of Iowa Falls, while the senior and grand champion bull, Dean's Matchmaker of Tiptonola, was exhibited by Dale Freyermuth of Atalissa. The junior champion female, Finmar Golden Rapture, was a heifer calf exhibited by C. B. Finley & L. N. Bogaard, Grimes, and although Alvin W. Hitz & Son of Polk City bred and exhibited the first place two-year-old, first three-year-old and first four-year-old, the aged cow, Chief's Etta of Alvadean, exhibited by Arnold M. Pancratz, Dubuque, was senior and grand champion female of the show. In the district herd competition, District 6 won the coveted award, and the herdsman's award was won by District 2, headed by Arnold M. Pancratz.

Following is a list of awards:

BULL CALF, 4 MONTHS AND UNDER 12

1, Prince of Mar-Bon Farm, Marion E. Jones, Iowa Falls; 2, Consort's Dictator of Iowa, Arthur A. & Clark Satterlee, Independence; 3, Plane View S. Tom, C. H. Jennings & Sons, Iowa City.

BULL, 1 YEAR AND UNDER 18 MONTHS

1, Lea Tulip's Lad of Stede Well, Harry Lage, Davenport; 2, Elmwood Etta's Ajax, Arnold Pancratz, Dubuque, & George & Henry Dickman, Garnavillo; 3, Charmae's Dancer, C. G. Lawyer, Clear Lake.

BULL, 18 MONTHS AND UNDER 2 YEARS

1, Boulder Bridge Precision, R. S. Kilpatrick & Robert Jones, Woodward; 2, Plane View King's Jim, Lyle R. Gibbs, Mt. Union, & C. H. Jennings & Sons, Iowa City.

BULL, 2 YEARS AND UNDER 3

1, Mordele Farms King Paul, Harry & Robert Lage; 2, Pleasant View Clarector, Jack Houston, Mt. Pleasant; 3, Sno-Bon of Bonnie Vista, M. W. Sprole, Mason City.

BULL, 3 YEARS AND OVER

1, Dean's Matchmaker of Tiptonola, Dale Freyermuth, Atalissa; 2, Fairmount Master's Prince, Marion E. Jones; 3, Lynbrook Precept's Fame, Eustice Golinvaux, Waterloo.

HEIFER CALF, 4 MONTHS AND UNDER 12

1, Finmar Golden Rapture, C. B. Finley & L. N. Bogaard, Grimes; 2, Rosebud Farm Amber, Alvin W. Hitz & Son; 3, Entry, Moser & Hilsabeck, Eldora.

HEIFER, 1 YEAR AND UNDER 18 MONTHS
Not in Milk

1, Marilyn of Bayfield, Clarence Harper, Muscatine; 2, Entry, W. H. Acker, Waterloo; 3, Stede Well's Lea Flossie Bell, Harry Lage.

HEIFER, 18 MONTHS AND UNDER 2 YEARS
Not in Milk

1, Moonlight Jewel of Stede Well, Harry Lage; 2, Peggyann of Woodruff Farms, Jerry Tillman, Clarion; 3, Master's Etta of Alvadean, Arnold Pancratz.

COW, 2 YEARS AND UNDER 3

1, Rosebud Farm Bashful, Alvin W. Hitz & Son; 2, Elmwood Grandee's Etta, Arnold Pancratz; 3, Plane View King's Frieda, C. H. Jennings & Sons.

COW, 3 YEARS AND UNDER 4

1, Rosebud Farm Fancy, Alvin W. Hitz & Son; 2, Elmwood Irman's Sunbeam, Arnold Pancratz; 3, King Hill Leading Lady, C. H. Jennings & Sons.

COW, 4 YEARS AND UNDER 5

1, Rosebud Farm Sheila, Alvin W. Hitz & Son; 2, Iowagold Arline, R. S. Kilpatrick & Robert Jones; 3, Entry, C. H. Jennings & Son.

COW, 5 YEARS AND OVER

1, Chief's Etta of Alvadean, Arnold Pancratz; 2, Susan's Wonder Girl, Marion E. Jones; 3, Cooper's Anita, Lyle R. Gibbs.

SENIOR AND GRAND CHAMPION BULL

Dean's Matchmaker of Tiptonola, Dale Freyermuth.

JUNIOR CHAMPION BULL

Prince of Mar-Bon Farm, Marion E. Jones.

SENIOR AND GRAND CHAMPION FEMALE

Chief's Etta of Alvadean, Arnold Pancratz.

JUNIOR CHAMPION FEMALE

Finmar Golden Rapture, C. B. Finley & L. N. Bogaard.

DAIRY HERD

1, District 6; 2, District 2; 3, District 5.

BEST 3 FEMALES, BRED AND OWNED BY EXHIBITOR

1, Alvin W. Hitz & Son; 2, District 2; 3, C. H. Jennings & Son.

COW IN MILK, ANY AGE, JUDGED ON UDDER ALONE

1, Arnold Pancratz; 2, Alvin W. Hitz & Son.

GET OF SIRE

1, Arnold Pancratz; 2, Alvin W. Hitz & Son.

PRODUCE OF DAM

1, Arnold Pancratz.

DISTRICT HERD

1, District 6; 2, District 2; 3, District 5.

Southeast Washington Fair

THE Southeast Washington District Fair was held at Walla Walla, Wash., the first week in September, with 64 Guernseys being shown before judge Frank Meyer, Delphi Dell Farm, Olympia.

The tops in all classes were of exceptionally good quality. Outstanding class of the day was the aged cows with nine entries. This class was won by H. W. Burgess, Lowden, on Senator's Lady of Lowden, that was later made senior and grand champion. The second place aged cow, Tot of Golden Glow, owned by B. W. Blair, Walla Walla, was named reserve grand champion. "Tot" had been grand champion the past two years, but according to Judge Meyer, she lacked a little in scale, soundness and dairy character to the new champion. The junior championship was won by the Lowden Livestock Company on their senior yearling heifer, Trader's Cleo of Lowden. H. W. Burgess also won the three-year-old cow class with Psyche of Lowden, a daughter of the grand champion cow.

The two-year-old heifer class was won by Arlen Buroker, Freewater, Ore., a 4-H Club boy.

M. L. Damrose and B. W. Blair came in with the grand champion bull, the first place aged bull, Revilo Trudy's Ace. Arlen Buroker, a junior dairyman, exhibited the junior champion bull.

There were five entries in a very strong senior get of sire class, which was topped by the get of Chicona Dauntless, owned by H. W. Burgess. This get consisted of three progeny of the grand champion cow, Senator's Lady of Lowden.

There were four entries in the junior get of sire class, which was won by

G. A. Hinger on the get of Far West Ruben. The 11 entries in the produce of dam class was headed by the produce of the grand champion cow owned by H. W. Burgess.

Following is a list of awards:

BULL CALF, UNDER 6 MONTHS

1, Curve Crest Traveler, Pat O'Brien; 2, Entry, G. A. Hinger; 3, Entry, G. A. Hinger.

BULL CALF, 6 MONTHS AND UNDER 12

1, Entry, Earl Edwards; 2, Entry, Stanley B. Maiden; 3, Cedarcroft Bandmaster, B. W. Blair & Patrick M. O'Brien.

BULL, 1 YEAR AND UNDER 18 MONTHS

1, Entry, Arlen Buroker; 2, Wandamere Peer's Romer, Stanley B. Maiden; 3, Entry, Felix Davin.

BULL, 2 YEARS OLD

1, Douglas of Golden Glow, J. B. Hall.

BULL, 3 YEARS AND OVER

1, Revilo Trudy's Ace, M. L. Damrose & B. W. Blair; 2, Maiden's Dairy Ladd, Stanley B. Maiden; 3, Entry, H. W. Burgess & Winegar.

HEIFER CALF, UNDER 6 MONTHS (12 in Class)

1, Maiden's Dairy Charm, Stanley B. Maiden; 2, Entry, B. W. Blair; 3, Entry, B. W. Blair.

HEIFER CALF, 6 MONTHS AND UNDER 12 (10 in Class)

1, Entry, G. A. Hinger; 2, Curve Crest Ruben's Erma, Pat O'Brien; 3, Entry, H. W. Burgess & Winegar.

HEIFER, 1 YEAR AND UNDER 18 MONTHS (9 in Class)

1, Curve Crest Judy, Pat O'Brien; 2, Wandamere Peer's Dahlia, Stanley B. Maiden; 3, Entry, Arlen Buroker.

HEIFER, 18 MONTHS AND UNDER 2 YEARS

1, Trader's Cleo of Lowden, Lowden Livestock Co.; 2, Maiden's Dairy Sweetheart, Stanley B. Maiden; 3, Entry, Earl Edwards.

COW, 2 YEARS AND UNDER 3

1, Entry, Arlen Buroker; 2, Tot's Val of Golden Glow, B. W. Blair; 3, Gem of Golden Glow, B. W. Blair.

COW, 3 YEARS AND UNDER 4

1, Psyche of Lowden, H. W. Burgess; 2, Totie of Golden Glow, B. W. Blair; 3, Entry.

COW, 4 YEARS AND OVER (9 in Class)

1, Senator's Lady of Lowden, H. W. Burgess; 2, Tot of Golden Glow, B. W. Blair; 3, Jan of Golden Glow, Pat O'Brien.

SENIOR AND GRAND CHAMPION BULL

Revilo Trudy's Ace, M. L. Damrose & B. W. Blair.

JUNIOR CHAMPION BULL

Entry, Arlen Buroker.

SENIOR AND GRAND CHAMPION FEMALE

Senator's Lady of Lowden, H. W. Burgess.

JUNIOR CHAMPION FEMALE

Trader's Cleo of Lowden, Lowden Livestock Co.

RESERVE GRAND CHAMPION FEMALE

Tot of Golden Glow, B. W. Blair.

SENIOR GET OF SIRE

1, H. W. Burgess on get of Chicona Dauntless; 2, B. W. Blair on get of Valley Gem Pardo; 3, Stanley B. Maiden on get of Maiden's Dairy Ladd.

JUNIOR GET OF SIRE

1, G. A. Hinger on get of Far West Ruben; 2, Stanley B. Maiden on get of Wandamere Pansy's Royal; 3, Pat O'Brien on get of Valley Gem Pardo.

PRODUCE OF DAM

1, H. W. Burgess on produce of Senator's Lady of Lowden; 2, B. W. Blair on produce of Tot of Golden Glow; 3, G. A. Hinger on produce of Ladina of Golden Glow.

DAIRY HERD

1, B. W. Blair; 2, Stanley B. Maiden.

BEST THREE FEMALES BRED BY EXHIBITOR

1, Burgess & Winegar; 2, B. W. Blair; 3, Stanley B. Maiden.

Illinois Valley Show

THE ninth annual regional show of the Illinois Valley G. B. A. was held at Kepple Acres Farm, near Farmington, Ill., on August 3. Thirty-two breeders exhibited a total of 114 head, the largest number of cattle ever exhibited by the members of the Valley Association. Several of the speakers of the day who have been associated with this district for a period of years, commented on the uniform high quality of the cattle shown, as well as the greatly increased number as compared with those of 10 years previous.

In spite of light showers in the morning, the attendance was large, and the audience approved the placings in the various classes by Jerry Spencer of Claremont, Iowa, the judge, and his comments on each class, as well as the comments of George Chambers, field-representative of The American Guernsey Cattle Club, and George Campbell, field-secretary for Illinois.

The senior and grand champion bull was Curtiss Candy Levity Wayne, exhibited by Herbert Niehus of Bloomington, while the junior champion bull was exhibited by Roland Markley of Fairview. The female senior and grand championship was awarded to Rosymorn Glamour Irene, exhibited by E. D. Kepple, and the junior champion female was Littlewood Callista, exhibited by Walter Rankin of Lincoln.

Following is a list of awards:

BULL CALF, UNDER 6 MONTHS

1, Supreme Beau's Dan, J. M. Dennis; 2, Evergreen Haven's Rex, Ben H. Buth; 3, Harold of Mari Lee Farm, Harry L. Bachman.

BULL CALF, 6 MONTHS AND UNDER 12

1, Entry, Roland Markley; 2, McDonald Farm King Mischief, Burl B. McPheeters; 3, Ger-Gar Champion Jack, William F. Schultz.

BULL, 1 YEAR AND UNDER 18 MONTHS

1, Burton Lane Thor's Nobleman, O. Laesch; 2, Rex of Kay Dee Farm, Keith

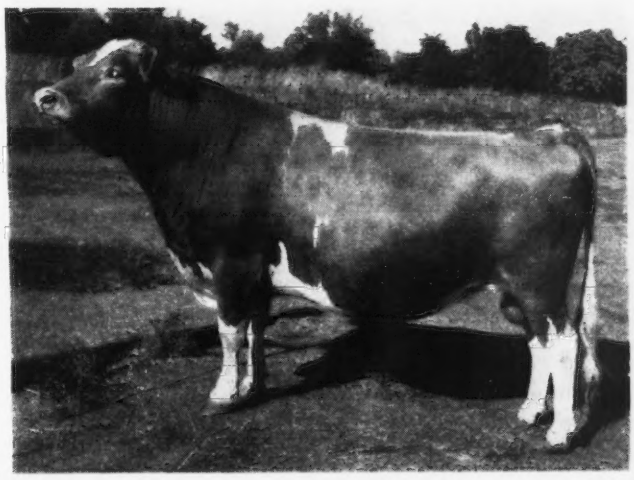

Revilo Trudy's Ace, senior and grand champion bull at the Southeast Washington District Fair, owned by M. L. Damrose & B. W. Blair; Walla Walla, Wash.

Milligan; 3, Gardenville Raider, Martin Schleder & Sons.

BULL, 18 MONTHS AND UNDER 2 YEARS

1, Ger Gar Levity Lad, Glen Rader; 2, Curtiss Candy Arcturus, Rankin Bros.; 3, Janet's Supreme Knight, H. H. Miller & Sons.

BULL, 2 YEARS AND UNDER 3

1. McDonald Farms Prediction Boy, J. M. Dennis.

BULL, 3 YEARS AND OVER

1, Curtiss Candy Levity Wayne, Herbert Niehus; 2, Beau's Supreme King, Harry C. Rader & Sons; 3, Mac's Prince Charming, Gavenda & McPheeters.

AGED COW

1, Bowood Girl's Ideal, J. M. Dennis; 2, McDonald Farms Honeymaid, Burl B. McPheeters; 3, Huntingdale Linda Lou, Merritt Steffens.

COW, 4 YEARS AND UNDER 5

1, Rosymorn Glamour Irene, E. D. Kepple; 2, Maple Grove's Hallie's Rose, Walter Rankin; 3, Bowood Girl's Dora, J. M. Dennis.

COW, 3 YEARS AND UNDER 4

1, Schleder's Geraldine Jane, Duane W. Schleder; 2, Warrior's Jenny Wren, J. M. Dennis; 3, Arbutus of Orchard Glen, Ed. Strickfaden.

COW, 2 YEARS AND UNDER 3

1, Ger-Gar Pride's Jane, Garold Kepple; 2, Entry, Steffens Bros.; 3, Kepple Acres Barbara, E. D. Kepple.

HEIFER, 18 MONTHS AND UNDER 2 YEARS

1, Monarch Judy Rose, Nancy Mohr; 2, Ger-Gar Levity Gay, Garold Kepple; 3, Ger-Gar Levity Naida, Garold Kepple.

HEIFER, 1 YEAR AND UNDER 18 MONTHS

1, Littlewood Callista, Walter Rankin; 2, Ger-Gar Champion's Dolly, Garold Kepple; 3, Ger-Gar Champion's Darlene, Garold Kepple.

HEIFER CALF, 6 MONTHS AND UNDER 12

1, Maestro's Levity Rosie, Walter Rankin; 2, Kepple Acres Suzanne, E. D. Kepple; 3, Ger-Gar Champion's Daffodil, Garold Kepple.

HEIFER CALF, UNDER 6 MONTHS

1, Dennis Farm Prediction's Ethel, J. M. Dennis; 2, Kepple Acres Midge, E. D. Kepple; 3, Ger-Gar Champion's Ginger, Garold Kepple.

SENIOR AND GRAND CHAMPION BULL

Curtiss Candy Levity Wayne, Herbert Niehus.

JUNIOR CHAMPION BULL

Entry, Roland Markley.

SENIOR AND GRAND CHAMPION FEMALE

Rosymorn Glamour Irene, E. D. Kepple.

JUNIOR CHAMPION FEMALE

Littlewood Callista, Walter Rankin.

BEST UDDERED COW

Rosymorn Glamour Irene, E. D. Kepple.

BEST 3 FEMALES, ANY AGE, BRED AND OWNED BY EXHIBITOR

1, Ed. Strickfaden; 2, Milton Dennis; 3, Garold Kepple.

PRODUCE OF DAM

1, Milton Dennis on produce of Bowood Girl; 2, Garold Kepple on produce of Pilgrim's Buttercup's Pride; 3, E. D. Kepple on produce of King Fred's Blossom.

DAIRY HERD

1, Milton Dennis; 2, Rankin Bros.

JUNIOR GET OF SIRE

1, Garold Kepple; 2, Rankin Bros.

SENIOR GET OF SIRE

1, Milton Dennis; 2, Ed. Strickfaden.

Ash-Med-Way District Show

LAST winter the old Medina County, Wayne County and Ashland Guernsey breeders' associations in Ohio combined to form a district group called the Ash-Med-Way G. B. A., with the idea of strengthening the breed activity in support of the Guernsey industry in that part of Ohio. One of the projects which they undertook was to put on a district show which makes the fourth such district show to have been organized in Ohio. Their first show was held in connection with the Ashland County Fair at Ashland, on September 23.

Altogether, 81 head were exhibited, consisting of 14 bulls and 67 females. An attractive booth was put up in the barn where the cattle were stabled, which attracted considerable attention. The attendance was rather light. Probably not in excess of 150 people saw the show, no more in this instance than are ordinarily found at the usual one-day parish shows as they are held in many states. Some difficulty was also experienced with the Fair management in securing a proper and adequate place to show the cattle. Nevertheless, for the exhibitors and for those who were there, it was quite satisfactory, and the quality of the show was encouraging.

For Otto Kline, the manager of Wey Acres, Thiensville, Wis., who did the judging, it was partially a home coming. For many years he managed Raemelton Farm at Mansfield, and his own O-Kay Farm at West Salem is within the district, although the herd was not represented in the show except by one bull, Wey Acres Levity Candy. For this placing, Mr. Kline requested the assistance of Floyd Barlow and R. L. Holden. In their judgment the bull was easily junior champion, but yielded the grand championship to Franchester Commando Ace, owned by Charles B. Bolton and Gail E. Heifner.

The grand champion cow was Badoja Farm's three-year-old, Badoja Baxter's Lucille, an attractive cow. She was fresh and right, and Otto Kline felt that she earned the senior and grand championship in that condition over the 11-year-old cow, Spencer Farm August Surprise, shown dry, and previously classed Excellent in the Franchester Farm herd. The junior championship went to a very attractive daughter of Langwater Freeman, the senior heifer calf, Franchester Free Melba, also shown by Mr. Bolton.

The breeders in this group were happy about their show. They felt that the start which has been made indicates that with sufficient effort they will be able to build their show gradually into one of the top district shows of Ohio.

Following is a list of awards:

BULL, 3 YEARS AND OVER

1, Twin Lakes Monarch, J. H. Stewart, Dalton.

BULL, 2 YEARS AND UNDER 3

1, Franchester Commando Ace, Charles Bolton & Gail E. Heifner, Sullivan.

BULL, 18 MONTHS AND UNDER 2 YEARS

1, Wey Acres Levity Candy, Kline & Colbert, West Salem, and Gail E. Heifner.

BULL, 1 YEAR AND UNDER 18 MONTHS

1, Chedco Remus, J. H. Stewart.

BULL CALF, 6 MONTHS AND UNDER 12 (5 in Class)

1, Badoja Maxim, J. H. Stewart; 2, Badoja Monarch's Prince, J. H. Stewart; 3, Rineland Manor Beacon, Lewis Rinehart & Sons, Galion.

BULL CALF, UNDER 6 MONTHS (5 in Class)

1, Woodacres Honorable Performer, George McConnell, Sullivan; 2, Villa-Way King Philosopher, Gail E. Heifner; 3, Woodlark Annabel's Hero, R. W. Prinkey, Wooster.

COW, 4 YEARS AND OVER (11 in Class)

1, Spencer Farm August Surprise, Charles B. Bolton, West Salem; 2, Badoja Betty, J. H. Stewart; 3, Donna's Joy of Sugar Grove, Eldon Sigrist, West Salem.

COW, 3 YEARS AND UNDER 4 (1 in Class)

1, Badoja Baxter's Lucille, J. H. Stewart.

COW, 2 YEARS AND UNDER 3 (5 in Class)

1, Badoja Royal Grace, J. H. Stewart; 2, Arrus Honey Rose, R. W. Prinkey; 3, Seven Maples Julia, Douglas Shilliday, Hayesville.

HEIFER, 18 MONTHS AND UNDER 2 YEARS (9 in Class)

1, Twin Lakes Sandra, J. H. Stewart; 2,

Phelia Rose, Ross Pittenger, Ashland; 3, Badoja Marigold, J. H. Stewart.

HEIFER, 1 YEAR AND UNDER 18 MONTHS
(10 in Class)

1, Villa-Way Mistress Silver, Jo Ann Heifner, Sullivan; 2, Franchester Free Lark, Charles Bolton; 3, Franchester Handy Lady, Charles Bolton.

HEIFER CALF, 6 MONTHS AND UNDER 12
(20 in Class)

1, Franchester Free Melba, Charles Bolton; 2, Villa-Way Queen Diamond, Jo Ann Heifner; 3, Brilliant Victory Lady, Douglas Shilliday.

HEIFER CALF, UNDER 6 MONTHS
(22 in Class)

1, Villa-Way Lassie, Gail E. Heifner; 2, Yankee Elsie Elsara, Mr. & Mrs. Ross Simon, Nova; 3, Ceci's Jill of Way West, Myrene Sprinkle, Sullivan.

SENIOR AND GRAND CHAMPION BULL

Franchester Commando Ace, Charles Bolton & Gail E. Heifner.

JUNIOR CHAMPION BULL

Wey Acres Levity Candy, Kline & Colbert, and Gail E. Heifner.

SENIOR AND GRAND CHAMPION FEMALE

Badoja Baxter's Lucille, J. H. Stewart.

JUNIOR CHAMPION FEMALE

Franchester Free Melba, Charles Bolton.

GET OF SIRE

1, Villa-Way Farm on get of Villa-Way Carhomet; 2, Villa-Way Farm on get of Coronation Master; 3, Mr. & Mrs. Ross Simon on get of Five Points Ancevilla's Yankee.

PRODUCE OF DAM

1, J. H. Stewart on produce of Marilea Elaine; 2, J. H. Stewart on produce of Marilea Elaine; 3, J. H. Stewart on produce on Grace's Willowbrook Cheerful.

OHIO G. B. A. TROPHY

Awarded to Best Two-Year-old Bred and Owned by Exhibitor

Villa-Way Valeska, Gail E. Heifner.

Silver Cup Awarded by Lodi Equity Company for Junior Champion Female

Franchester Free Melba, Charles Bolton.

Stoneboro, Pa., Fair

THE Mercer County G. B. A. sponsored a Guernsey show at the Stoneboro Fair held in Pennsylvania from September 2-6. Professor A. A. Borland, of Pennsylvania State College, judged the 42 head, of which 27 were exhibited by Mercer County breeders and 15 by the Mercer County 4-H Club members.

Harold T. Cannon, secretary-treasurer of the association, reported that Leroy Campbell won the senior and grand champion bull award as well as the award for senior and grand champion female. W. H. Crawford exhibited the reserve champion bull and Robert McMurry the reserve champion female.

Following is a list of awards:

BULL CALF, UNDER 6 MONTHS

1, Entry, Leroy Campbell.

BULL, 1 YEAR AND UNDER 18 MONTHS

1, Entry, Clifford Amos.

BULL, 18 MONTHS AND UNDER 2 YEARS

1, Entry, W. H. Crawford.

HEIFER CALF, UNDER 6 MONTHS

1, Entry, Bill Crawford; 2, Jewell of Coal Hill Farm, Harold Lackey; 3, Entry, Helen Crawford.

HEIFER CALF, 6 MONTHS AND UNDER 12

1, Edinham's Levity Nosegay, Sally Hill; 2, Oberland Sinner's Bunny, Dick Hill; 3, Entry, Robert McMurry.

HEIFER, 1 YEAR AND UNDER 18 MONTHS

1, Kayjo's Judy, Jo Anne Kemp; 2, Kayjo's Lou, V. I. Kemp; 3, Entry, Robert McMurry.

HEIFER, 18 MONTHS AND UNDER 2 YEARS

1, Entry, Leroy Campbell; 2, Entry, Helen Crawford; 3, Queen's Prize of 3 Springs, Bill Crawford.

COW, 2 YEARS OLD

1, Creekedge Marquis' Buttercup, Leroy Campbell; 2, Sara Lee Winona, Virginia Jamison; 3, Entry, Robert McMurry.

COW, 3 YEARS OLD

1, Entry, Robert McMurry; 2, Creekedge Marquis' May, Leroy Campbell; 3, Entry, Clifford Amos.

AGED COW

1, Entry, Leroy Campbell; 2, Royal Mable Buttercups, Leroy Campbell; 3, Entry, Robert McMurry.

GET OF SIRE

1, V. I. Kemp on get of Ideal Roger; 2 Leroy Campbell on get of Climax Marquis of W. V.; 3, Leroy Campbell on get of Antietam Admiral.

PRODUCE OF DAM

1, V. I. Kemp on produce of Maxim's Queen of Lone Oak; 2, Leroy Campbell on produce of Prospector's May; 3, Robert McMurry on produce of Entry.

Bolton Fair

THE 66th Bolton Fair, held at Bolton, Mass., sponsored a cattle show entirely of Guernseys. It was a one-day show, making possible the bringing in of cattle in the morning and taking them home at night. The exhibit was of good quality, and there is no doubt but this event will increase in popularity next year.

A good crowd was on hand to see A. C. Barnard, manager of Kitchener Farm, Billerica, tie the ribbons. Argilla Golden Philosopher, shown by G. P. and W. G. Harvey, was made grand champion bull. The junior champion heifer was Cottage Farm Levity Nettie, shown by F. E. Parker & Son, while the senior and grand champion female was Rosewald Norma's Delora, shown by G. P. and W. G. Harvey.

The Bolton Fair presented beautiful trophies for the champion bull, junior champion and senior champion female. Philcrest Farm gave a trophy for the grand champion female.

The members of the Show Committee were Alden Rose, chairman, Joseph Bradley and William D. Wilson.

Following is a list of awards:

BULL CALF

1, Cottage Farm Levity Agitator, F. E. Parker & Son; 2, Three H Saint Patrick, G. P. & W. G. Harvey.

YEARLING BULL

1, Rosewald Ambassador, G. P. & W. G. Harvey.

AGED BULL

1, Argilla Golden Philosopher, G. P. & W. G. Harvey; 2, Philcrest Illustrator, Est. J. H. Philbin.

HEIFER CALF

1, Cottage Farm Levity Nettie, F. E. Parker & Son; 2, Cottage Farm Levity Wilda, F. E. Parker & Son; 3, Three H Maggie, G. P. & W. G. Harvey.

HEIFER, 1 YEAR AND UNDER 18 MONTHS

1, Cottage Farm Levity Mab, F. E. Parker & Son; 2, Cottage Farm Levity Glory, F. E. Parker & Son; 3, Three H Minnie, G. P. & W. G. Harvey.

HEIFER, 18 MONTHS AND UNDER 2 YEARS

1, Three H Margy, G. P. & W. G. Harvey.

COW, 2 YEARS OLD

1, Philcrest Ernestine, Est. J. H. Philbin; 2, Wolfpen Annabelle, Cameron Bradley; 3, Philcrest Chrysanthemum, Est. J. H. Philbin.

COW, 3 YEARS OLD

1, Knaust Bros. Farms, Inc. Irene, G. P. & W. G. Harvey; 2, Philcrest Erika, Est. J. H. Philbin.

AGED COW

1, Rosewald Norma's Delora, G. P. & W. G. Harvey; 2, Philcrest Amie, Est. J. H. Philbin; 3, Kilspindie's Lorraine, Est. J. H. Philbin.

CHAMPION BULL

Argilla Golden Philosopher, G. P. & W. G. Harvey.

SENIOR AND GRAND CHAMPION FEMALE

Rosewald Norma's Delora, G. P. & W. G. Harvey.

JUNIOR CHAMPION FEMALE

Cottage Farm Levity Nettie, F. E. Parker & Son.

JUNIOR GET OF SIRE

G. P. & W. G. Harvey on get of Pharos Border Marshall.

SENIOR GET OF SIRE

Est. J. H. Philbin on get of Flying Horse Beacon.

PRODUCE OF DAM

1, F. E. Parker & Son on produce of Cottage Farm Wilda; 2, Est. J. H. Philbin on produce of Valleyside Lyda's Ernestine; 3, G. P. & W. G. Harvey on produce of Victory of Woodside.

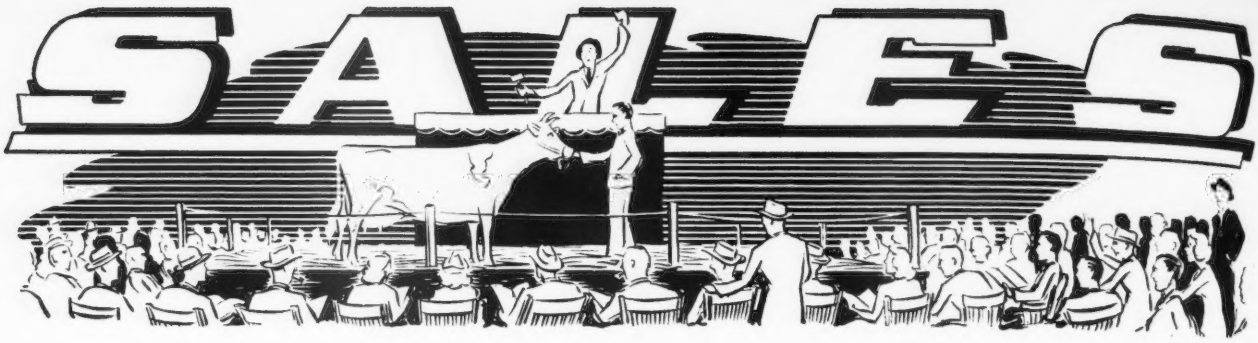

Many New Breeders Are Introduced To Their First Guernseys at Public Auction

Klondike Sale

32 Head Average $1,240.63

McDonald Farms Ilamae, top of the Klondike Sale, consigned by J. M. McDonald, Cortland, N. Y., and purchased by John Hanes, Millbrook, N. Y., for $5,500. In the background, John Hanes, Thurmond Chatham, owner of Klondike Farm, K. C. Sly, manager of McDonald Farms, and Paul Fleming, assistant herdsman.

A LARGE crowd was on hand on October 11, at 12:30 p.m., when Thurmond Chatham, owner of Klondike Farm, Elkin, N. C., welcomed everyone to the 6th Klondike Sale. Mr. Chatham expressed his delight at so many people being present and in the fact that so many Guernsey breeders are following the blood lines of Langwater Foremost in their breeding programs. As was the case in former years, nothing was spared for the comfort of all who were present.

Guernsey breeders across the country showed their appreciation for the cattle consigned to the Klondike Sale when 32 head sold for a total of $39,700, an average of $1,240.63, the highest average of all Klondike sales. The animals went as far as California.

The top female was McDonald Farms Ilamae, 14311 lbs. of milk, 676 lbs. of fat Sr3—365, classified Excellent in 1947, a daughter of McDonald Farms Distinction, A. R., and out of a daughter of Klondike Joyce from the Gay Countess family at Klondike Farm. This very smooth cow attracted widespread attention. "Ilamae" was bred and consigned by McDonald Farms, Cortland, N. Y., and when the bidding was over she was on her way back to New York State being purchased by John Hanes, Millbrook, N. Y., for $5,500. H. R. Playford, Sky Brook Farms, Hendersonville, N. C., was the contending bidder.

The second high female was Foremost Acme's Loyalty, 16106 lbs. of milk, 720 lbs. of fat, Jr3—365 (pending), that sold for $3,100. "Acme's Loyalty" is a Foremost Acme daughter and from the outstanding Loyalty family. She was consigned by Arthur D. Pinkham, High Mowing Farm, Wilmington, Vt., a first-time consignor to this sale. This big, milky cow, with a son at High Mowing and the Foremost Guernsey Association, Inc., had many admirers for herself and for her powerful pedigree. She went to W. H. Leonard, Jr., Twenty-Four Karat Farms, Salisbury, N. C., with Allan Mims, Allan Manor Farm, Rocky Mount, N. C., and William S. Cherry, Jr., North Farm, Bristol, R. I., contending.

Four bulls were offered and the top was McDonald Farms High Nobleman that sold for $4,500. "Nobleman" is by McDonald Farms Hightime and

out of McDonald Farms Gratitude, 12629 lbs. of milk, 594 lbs. of fat, 5yrs—365, classified Excellent. He was consigned by McDonald Farms, Cortland, N. Y., and while only an April calf was a dairy looking little fellow, and was purchased by George W. Emde, Happyholme Farms, Lodi, Calif., with George W. Palmer, Robinlawn Farm, Green Bay, Va., and A. L. Brown, Clear Springs Farm, Concord, N. C., right along until the last bid.

The other animal to go over the $2,000 mark was consigned by Coldsprings Farms, St. Johns, Pa., S. C. Price, owner. This was an open heifer, Coldspring's Noble's Kalma, by Coldsprings Romulus Noble, A. R., and out of Coldsprings Hardwick's Kalma, 11925 lbs. of milk, 563 lbs. of fat in G, Very Good, from the Foremost Kanita line. She was a beautiful heifer and the first consignment to this sale by Coldsprings Farms. "Kalma" was purchased by N. G. Roosevelt, Gippy Plantation Dairy, Moncks Corner, S. C. Runners-up were L. B. Gallimore, Arlo Farm, Guilford College, N. C., and Allan Mims. Klondike was represented in the sale by a nice consignment, a cow bringing $1,600 and a bull, $1,300.

The sale this year was marked by several outstanding tops and with good cattle coming from new consignors. Twenty-one of the Guernseys sold stayed in North Carolina.

The Sunday evening before the sale the usual parade of cattle was held with many in attendance. Following this, all present were invited to the Club Rendezvous, outside of Elkin, for a buffet supper and refreshments as the guests of Mr. Chatham and Klondike Farm. Breeders attending this sale always appreciate the hospitality of Mr. Chatham, Tom Cooley and all connected with this Guernsey event.

The sale was ably managed by George B. Salley of the Salley Sales Service, Orangeburg, S. C. George Salley read the pedigrees, Col. Glenn Lecky, Holmesville, Ohio, was the auctioneer, while Arthur Brantley, Swinton Gramling and Billy Salley, all of Orangeburg, worked the ring. Mrs. George B. Salley clerked the sale and Bob Dukes, Dukes Dale Farm, Orangeburg, passed the slips.

Following is the sales list:

Webb Alman, Jonesville, S. C.	
High Mowing Diamond Blanche	$ 700
J. D. Bates, Neeses, S. C.	
Appin's Rebecca	650
McNaughton's Crystal	700
A. L. Brown, Concord, N. C.	
Klondike Pansy	850
Klondike Premost Fashioner (Bull)	1,300
Thurmond Chatham, Elkin, N. C.	
Brookberry Fashion's Lass	550
E. L. Corley, Saluda, S. C.	
Klondike Premost Foreman (Bull)	450
George W. Emde, Lodi, Calif.	
McDonald Farms High Nobleman (Bull)	4,500
L. B. Gallimore, Greensboro, N. C.	
Burkeville Tip-Top's Marie	800
Burkeville Tip-Top's Choice	400
Bowman & Gordon Gray, Winston-Salem, N. C.	
Klondike Pollyanna	1,600
Allan Hall, Statesville, N. C.	
Klondike Premost Amber (Bull)	500
John Hanes, Millbrook, N. Y.	
McDonald Farms Ilamae	5,500
W. T. Harris, Charlotte, N. C.	
Kerr's Foremost Florence	575
H. F. Heath, Harmony, N. C.	
Appin's Utha	275
C. Henderson, Jr., Tarboro, N. C.	
McDonald Farms Pre. Lass	1,500
R. O. Huffman, Morganton, N. C.	
Woodvale Mahomet's Betsy	475
McNaughton's Fern	575
MacLean B. Leath, High Point, N. C.	
Northern F Katherine	1,600
W. H. Leonard, Jr., Salisbury, N. C.	
Foremost Acme's Loyalty	3,100
Midviews Chieftain's Gene	650
M. D. McNaughton, Hendersonville, N. C.	
Rivelon Royal Galore	1,000
T. P. Mills, Prosperity, S. C.	
Hazelwood's Callie	575
W. A. Neaves, Elkin, N. C.	
Klondike Laddie's Dolly	725
Dan Valley Elsie	575
Neisler Mills, Inc., Kings Mountain, N. C.	
Matyiko's Giant Dimple Daisy	1,025
H. R. Playford, Hendersonville, N. C.	
Horse Shoe F Balsam	1,500
Horse Shoe F Darling	1,675
N. G. Roosevelt, Moncks Corner, S. C.	
Klondike Ray Celia	1,200
McDonald Farms High Monica	1,550
Coldspring's Noble's Kalma	2,000
T. E. Talley, Abingdon, Va.	
Edisto Farms Albertine	625

Indiana Fall Sale

THE Seventeenth Fall Sale, sponsored by the Indiana G. B. A., was held at the 4-H Fair-grounds, Lafayette, on October 11. About 800 people were in attendance, coming from Massachusetts, New Jersey and New York in the East, and Minnesota and Iowa in the West. Forty-two head brought a total of $31,600, an average of $752.38. This is $220 below the average of the 1948 Spring Sale and $122 below the average of the 1947 Fall Sale. The consensus of opinion seems to be that there has been a moderate recession in prices this fall.

McDonald Farms High Nobleman that topped the bulls at the Klondike Sale, consigned by J. M. McDonald, Cortland, N. Y., and purchased by George W. Emde, Lodi, Calif., for $4,500. In the background, Thurmond Chatham, K. C. Sly and Paul Fleming.

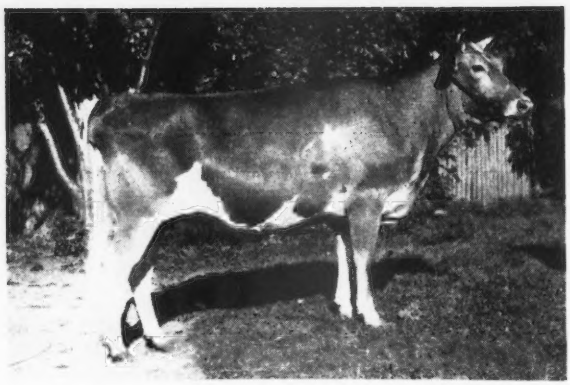

Boulder Bridge Ursula, top female at the Indiana Fall Sale, consigned by Boulder Bridge Farm Company, Excelsior, Minn., and purchased by Seco Farms, Inc., Arcadia, Mo., for $1,300.

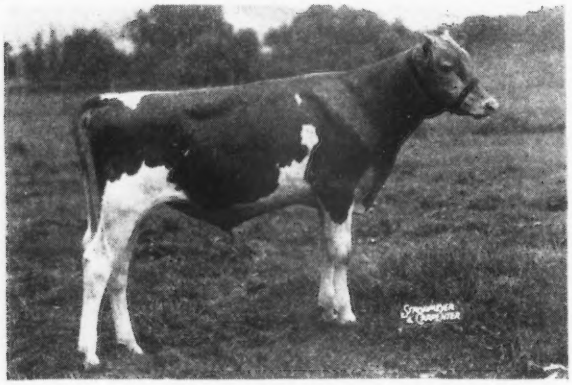

McDonald Farms S. Masterman, top of the Indiana Fall Sale, consigned by J. M. McDonald, Cortland, N. Y. and purchased by Fred C. Siess, Lebanon, Ind., for $3,500.

The bull sale was quite satisfactory. The top animal was McDonald Farms S. Masterman, consigned by J. M. McDonald, Cortland, N. Y., and sold for $3,500 to Fred C. Siess, Lebanon, Ind., with St. Albans Farms as the runner-up. This bull, twin with the bull sold the next day at the Wisconsin State Sale, was very attractive. He was sired by McDonald Farms Steadfast and out of McDonald Farms Pre Josephine. The four bulls averaged $1,587.50, and three of them stayed in Indiana.

The 38 females averaged $664.47, with only four bringing $1,000 or more. The top was a very attractively bred heifer from Boulder Bridge Farms Company, Excelsior, Minn., Boulder Bridge Ursula, that brought $1,300 from Seco Farms, Inc., Arcadia, Mo. She is by Boulder Bridge Conquest out of Eastman Pearl Hazel. Two animals brought $1,250 each. Rex O. Le Parmentier continued the splendid record that he made at Waterloo. He sent a pair of substitute consignments that apparently were even better than the originals. One of these was junior champion at the National Guernsey Show the week before, Wethersfield Imogene. She went to Seco Farms, Inc., at $1,250. His other consignment brought the same figure from C. D. Marlo, Repelmar Farm, Versailles, Mo., an attractive three-year-old cow, Wethersfield Lauren. The other top female brought an even $1,000 from Seco Farms for a McDonald Farms bred heifer, McDonald Farms Pre Lenaveve.

Mr. and Mrs. R. E. Posanski, Calumet City, Ill., whose farm is at Dyer, Ind., were the leading buyers. They took six head for a total of $4,435, which included the very attractive and well thought of St. Albans Farms twins at $900 each.

Twenty of the consignments came from out-of-state and 22 from Indiana. There were 28 different buyers, of whom 20 were from Indiana, four from Ohio, two from Missouri, one each from Illinois and Michigan. Twenty-nine head stayed in Indiana, seven went to Ohio, the four top females all went to Missouri, while one female went to Illinois and another to Michigan.

The Indiana Sale has become an institution and semiannually has set a standard for beautiful presentation and hospitality. The Indiana G. B. A. was the host to about 150 breeders on Sunday evening at a buffet dinner at the Fowler Hotel, Lafayette, followed by an attractively presented parade of the cattle at the barn. They again presented the cattle with "Kings' Row" at one end of the stabling and the "Junior Misses" on a lighted platform at the other end.

The Indiana G. B. A. managed the sale under the direction of Secretary E. T. Wallace, with a committee consisting of Kenneth Tate, manager of Normandy Farm, New Augusta; Floyd Krauter, manager of South Wind Farm, Ossian; Howard Stouder, owner of Fawn Isle Farm, South Whitley; Clyde Hinshaw, Fountaine Farm, Fountain City, and John Krauter, assistant field-man for the association. Roy Johnson, Decatur, Ind., was the auctioneer, assisted in the ring by his son, Ned, and S. C. Sprunger, Kidron, Ohio. Paul Logan, Lafayette, handled the slips.

The association again kept a readable chart which showed the price and the buyer of each animal. This was handled by Ralph Blue, Lafayette, assisted by Robert Thomas, Frankfort. The decorations again were by Harry Lindstrand, Bluffton, and the lunch was served by the ladies of the West Lafayette Methodist Church.

Following is the sales list:

Daniel W. Baker, Middletown, Ind.
- Ver-Lo-Lew Spot's Janet $475

Emmanuel Birky & Sons, Kouts, Ind.
- Maylee Manor Beverly 525

Arthur C. Burns & Sons, Milford Center, Ohio
- Welcome-In Kingdom (Bull) 850
- Welcome-In Ambler Ruthie 525
- Maple Wood Farouk Paulette 575

Clynt C. Carpenter & Sons, Coldwater, Mich.
- Welcome-In Advance's Primrose 550

Mr. & Mrs. Glen R. Corbin, Kentland, Ind.
- Siebway King's Betsy 475

Dr. and Mrs. R. A. Craig, Kokomo, Ind.
- Woodacres Royal Rita 525

Mervin Eby, Elkhart, Ind.
- Commando's H. Olga 475

M. C. Faust, Covington, Ind.
- Cherub's KenVer Flora 525
- Hominy Hill Actorine 500

Hester & Parrish Fuller, Shelbyville, Ind.
- Seco-I-Queen 625

Carl Hardwick & Sons, Morristown, Ind.
- Signet's T. Passion 440
- Maylee Manor Bonnie 500

Dale Knight, Georgetown, Ill
Free Manor Lady Elizabeth..... 400
H. F. Krimendahl, Celina, Ohio
McDonald Farms Ideal Levity.... 900
W. H. and Richard Lane, Camden, Ind.
Hominy Hill Linda..... 975
Eagle Valley Hassan's Dale..... 860
C. D. Marlo, Versailles, Mo.
Wethersfield Lauren..... 1,250
W. W. McKitrick & Son, Dublin, Ohio
Wolf Creek Elma..... 950
Free Manor Lady Celia..... 500
Ray Nosker and Mark G. Miller, Huntington, Ind.
Hominy Hill Winston (Bull)..... 1,150
R. E. Posanski, Dyer, Ind.
Normandy Harriet..... 500
Great Oaks Levity Queen..... 725
Miss Ruthie of Spring Brook..... 800
St. Albans Blend's Mazo..... 610
St. Albans Glamour's Emblem.... 900
St. Albans Glamour V. Emblem... 900
J. Raymond Powell, Linton, Ind.
Eikco Gem..... 450
Lowell Rich & Son, Russiaville, Ind.
Delpark Contour..... 440
Rea Riggin & Sons, Inc., Muncie, Ind.
Wethersfield Prince George (Bull) 850
Fred C. Siess, Lebanon, Ind.
McDonald Farms S. Masterman (Bull)..... 3,500
Seco Farms, Inc., Arcadia, Mo.
Boulder Bridge Ursula..... 1,300
McDonald Farms Pre Lenaveve.... 1,000
Wethersfield Imogene..... 1,250
Mr. and Mrs. Kenneth Smock, Noblesville, Ind.
Cherub's KenVer Judy..... 425
McDonald Farms King's Maud... 750
Robert H. Sparks & Sons, Greenfield, Ind.
Normandy Clarice..... 450
Raymond Stultz & Sons, Terre Haute, Ind.
Lane's Delight..... 530
Virgil C. Weaver, Goshen, Ind.
Ver-Lo-Lew Beauty's Betty..... 650
Ervin K. Wetzel, Mooresville, Ind.
Yellow Creek L. Gem..... 560
Howard J. Ziegler & Son, Clyde, Ohio
Normandy Letha..... 450

New Jersey State Sale

THE highest New Jersey sale and probably the highest state sale for 1948 was held at Trenton, N. J., on October 16. This sale was made up of all New Jersey cattle. In fact, all but nine of the 46 head were bred in New Jersey and all were owned by state breeders. The 46 head sold for a total of $53,330, an average of $1,159.35.

A real thrill went through the very large crowd when the first animal, Hominy Hill Moonlight, consigned by H. D. Mercer, Colts Neck, N. J., was led into the ring. She had been classified Excellent and had created much interest prior to the sale. Mrs. Paul Moore opened the bid at $1,000, and as fast as "Mort" Granger could ask for bidders it was raised by $500 until it reached $8,000. At that point bidding slowed up somewhat, but after considerable consultation by different bidders, Collier W. Baird, Basking Ridge, N. J., purchased "Moonlight" for $9,600. From $8,500, S. H. Golding, Sterling Farms, Inc., Stamford, Conn., was the contending bidder.

The second high, another Hominy Hill consignment, the bull, Hominy Hill Challenger, was purchased by A. L. Kaskel, Doral Farms, Stamford, Conn., for $6,000, with Howard Ziegler, Clyde, Ohio, and Mrs. Paul Moore, Hollow Hill Farms, Convent, N. J., the contending bidders.

The third top was also a Hominy Hill animal, a three-year-old daughter of Fairlawn Peerless Dictator, Hominy Hill Sally, being purchased by J. W. McCoy, West Chester, Pa., for $5,300. with Mrs. Moore also the contender.

Thirty-six different buyers purchased the 46 head, with 34 of the animals selling to New Jersey and Pennsylvania. The balance were distributed between Maryland, New York, Massachusetts, Connecticut, Vermont and Tennessee.

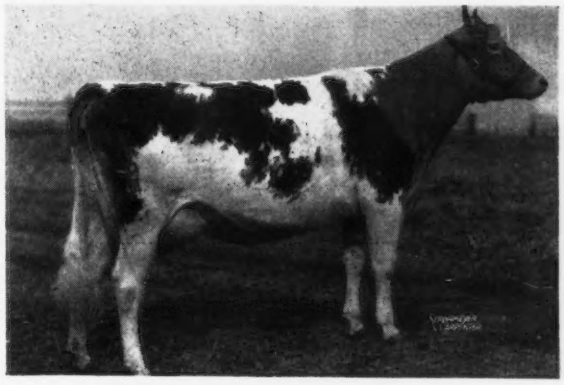

Hominy Hill Moonlight, top at the New Jersey State Sale, consigned by H. D. Mercer, Colts Neck, N. J., and purchased by Collier W. Baird, Basking Ridge, N. J., for $9,600.

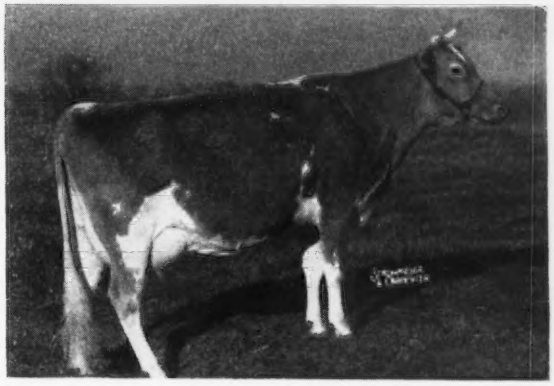

Hominy Hill Salley, third top at the New Jersey State Sale, consigned by H. D. Mercer and purchased by J. W. McCoy, West Chester, Pa., for $5,300.

The sales committee consisted of J. P. Broadhurst, Lloyd Wescott, John Lindsay and D. W. K. Peacock. At the opening of the sale Mr. Pate introduced R. F. Loree, president of the State association as well as president of The American Guernsey Cattle Club, who welcomed the breeders to the sale. He stated he believed the committee had chosen the best consignments that had been gathered for their state sale.

Harry Pate read the pedigrees and E. M. Granger, Jr., was in the box. Walter Dupes and Irvin Hess, assisted by W. M. Nulton, Jr., secretary of the New Jersey State Association, were in

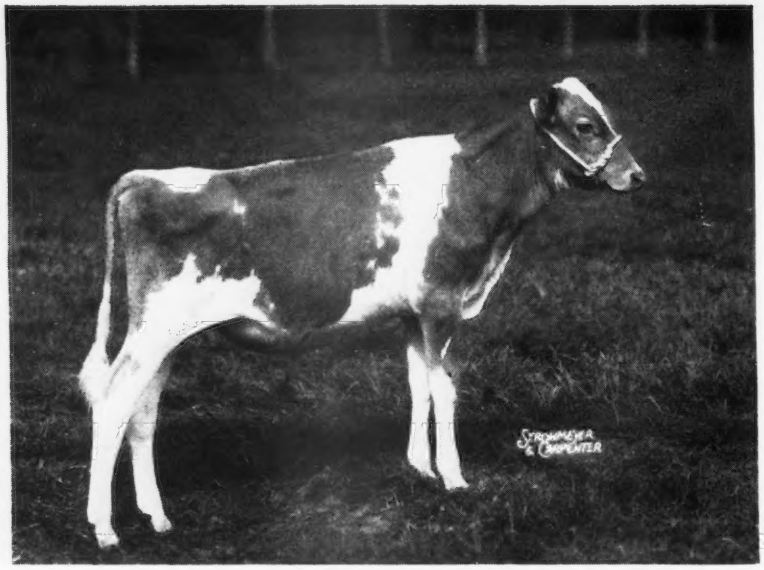

Hominy Hill Challenger, second high at the New Jersey State Sale, consigned by H. D. Mercer, Colts Neck, N. J., and purchased by A. L. Kaskel, Stamford, Conn., for $6,000.

the ring and Kenyon B. Brown ran the slips.

Following is the sales list:

George Aaronson, Columbus, N. J.
Janson's Amiable $500
V. N. Armstrong, Columbus, N. J.
R. F.'s Highlander's Frieda 385
Collier Baird, Basking Ridge, N. J.
Hominy Hill Moonlight 9,600
Phillip J. Bauer, Springhouse, Pa.
Bondwick's Janice 375
Witchwood Fern 1,000
Ruth F. Brinkman, Huntington, L. I., N. Y.
R. F.'s Albill's Jasper (Bull) 200
Charles Brown, Nashville, Tenn.
Wilgorlan Farms M. Curly 575
Janson's Magnetta 425
Strongheart's Paula 425
Rose Lane Miss Diana 450
C. E. Cassel & Son, Hershey, Pa.
Dangra's Radiant Roseanne 375
Robert Cory, Hackettstown, N. J.
Convent's C. Blue Bell 475
C. E. Cotting, Berlin, Mass.
Bethany Wistar's Kindness 4,800
Thomas C. Counsellor, Salem, N. J.
Strongheart's Riviera Lily 525
Dunwalke Farms, Inc., Far Hills, N. J.
Brian Boru King's Sally 1,275
William B. Eyre, Holicong, Pa.
Janson's Betty Rose 450
V. T. and Alda J. Fisher, Portersville, Pa.
Wilgorlan Farms Predictor (Bull) .. 1,000
William T. Fleming, Popcopson, Pa.
Brian Boru King's Merieta 600
Alamatuck P. Valentine 475
Marion Harper, Newtown, Pa.
Pine Manor King's Pride 875
Frank F. Heller, Easton, Pa.
Laurel Mills Glitter 575
Herberts Hill Farms, Inc., West Chester, Pa.
R. F.'s Highlander's Elaine 450
Paul M. Jones, Snow Hill, Md.
Gardenville Queen Lona 2,100
A. L. Kaskel, Stamford, Conn.
Hominy Hill Challenger (Bull) 6,000
Carbright's Belle Ann 2,250
J. W. McCoy, West Chester, Pa.
Hominy Hill Sally 5,300
Mr. & Mrs. Paul Moore, Convent, N. J.
Two Brooks Jingle 425
Russell O'Brien, Harlingen, N. J.
Innisfree His Honor's Valencia 550
George T. Pack, Wrightsville, Pa.
Greenland's Blue Bell 650
H. M. Pate, Trenton, N. J.
Janet's Hardwick's Belinda 600
Roy C. Patrick, Salem, N. J.
Leader's Woodman's Melody 550
James T. Pine, Still Pond, Md.
Brian Boru Diamond 525
Arthur D. Pinkham, Wilmington, Vt.
Patcho'Woods Della's Delight 1,000
Louis M. Plansoen, Easton, Md.
Ideal's Lord Kent's Pride 675
Russell Prickett, Medford, N. J.
Innisfree Shirwick's Katherine 575
Ideal's Dairy Boy's Mary 550
T. P. Reed, Jr., Pennington, N. J.
Janson's Maiden 500
Brighton Farm's Avalanche 285
Ted Steele, New Hope, Pa.
R. F.'s Bright Frances 500
David Stoltzfus, Elverson, Pa.
Hominy Hill Yarico 525
Mr. and Mrs. Milton Thomas, Walton, N. Y.
Ideal's Prestige's Tishia 475
H. William Von Thaden, Bordentown, N. J.
Meadowlane So-Bright 575
Mr. & Mrs. R. J. Walsh, Perkasie, Pa.
Hominy Hill Sunflower 460
Woodacres Florinda 825
Locust Grove Golden June 800
Lloyd B. Wescott, Clinton, N. J.
Two Brooks C. Kate 825

Wisconsin State Sale

THE sensation of the Wisconsin State Guernsey Sale, held at Waukesha on October 12, was in the bull department. If a record was not made it was close to it. Eight bulls, with a top of $3,700 and a low of $1,000, averaged $1,921.88. The bulls were a typy, well-bred lot, and a credit to any sale.

The sale started with Langwater Laddie, consigned by John S. Ames, North Easton, Mass., in the lead off position. He sold for $3,700 to Purmort and Fisher of Van Wert, Ohio. E. A. Swendson, Lake Beulah, Wis., was the contending bidder. Langwater Laddie was by Langwater Valencian and out of Langwater Luna, full sister to Langwater Forward. Robert Seitz, auctioneer, Gavin McKerrow, pedigree reader, and R. E. English and William McKerrow put forth their best efforts on this bull. At times Gavin McKerrow's enthusiasm had him out of the box and in the ring.

The top female was Woodacres Royal Anne, consigned by A. W. Hobler, Princeton, N. J., and going to E. A. Gallun, Hartland, Wis., for $1,700. This bred heifer was a daughter of Douglaston Prince Royal and Wethersfield Vianna. The females generally sold from $600 to $800 in a rather even manner.

This year's event was the 21st of the "Show Window Sales." Referring to the booklet, "The History of Wisconsin Guernseys," by Charles L. Hill, it was found that this year's sale exceeded in average any previous sale by $149. By the way, this booklet is profitable and interesting reading.

Another outstanding feature of the sale was the special sale of calves for 4-H and FFA members. The calves offered were the kind that should pay off at the pail, and next year some of them will be heard of in the show ring.

These young folk did an active job of bidding and an intelligent job of buying. Eleven calves were sold for $2,195, an average of $199.55. Shirley

Elphick, Whitewater, Wis., took the the top calf, Lookout Valley Superb Ginger, at $350. This calf, born on May 4, had all the earmarks of a champion. She was sired by Meadow Lodge King's Superior, a son of Langwater King of the Meads. Her dam was Golden Echo Sweet Memory Girl with 456 lbs. of fat in 4D. "Ginger" was consigned by William Y. Gilmore, Lake Geneva. Each junior buyer was given a small Guernsey cream jug as a souvenir, and without a doubt they will prize it highly.

A banquet was held the night preceding the sale and was attended by over 100. Clarence Sheridan, president of the Wisconsin Association, was toastmaster. He presented, on behalf of the State Association, a beautiful plaque of appreciation to Mr. & Mrs. F. L. Weyenberg, owners of Wey Acres Farm, Thiensville, for their helpful contributions to Wisconsin Guernsey activities. Short talks were given by George M. Newlin, Delbert Kingston, "Doc" Burlingham, Chet Williams, George Britts and Earl N. Shultz.

Those in attendance were entertained by a display of inventions, which were amazing, to say the least. Snore power to turn off a light was the heighth of this inventive ingenuity.

The sale was managed by the State Association with the officers and directors serving on the sales committee.

Following is the sales list:

Charles W. Airing, Thiensville, Wis.
- Guernsey Grove Norma $700
- Shoreland Belinda 710

Harry Baumunk, Big Rapids, Mich.
- Meadow Lodge Successor (Bull) ... 1,650

C. S. Boothby, Wauconda, Ill.
- Lookout Valley Superb Bellaire (Bull) 1,000

Mr. and Mrs. Alvin Bortz, Rudd, Iowa
- Liberty's Sonja 500

J. Frank Bradley & Son, Franksville, Wis.
- Boulder Bridge Valeria 1,075

David Burgess, Sturtevant, Wis.
- Prime of Ore Hill 475

Arthur Clark, Wisconsin Rapids, Wis.
- Fawndaway Modeler Mary 520
- Shogun's Glora 440

Edwin W. Coleman, Hartland, Wis.
- Marcian Gay's Angela 500
- Owendale's Chieftain's Dolly 450
- Luxerin Quaintress Lady 500

Glen Crowley, Durand, Wis.
- L'Etocq's Elna 500
- Hazel's Lucy 500

W. Cushner, Stillwater, Minn.
- Elderbrook Priscilla 480

Arthur Davidson, Waukesha, Wis.
- Chedco Champion (Bull) 2,550

Hubert Fischer, Owatonna, Minn.
- McKerrow's Sweet Bunny 775

Mrs. F. Fladoes, Milwaukee, Wis.
- Grandvu Royal Beulah 600
- Lookout Valley Sweet Music 420
- Meadow Lodge Tarol 825

Mrs. M. A. Fladoes, Milwaukee, Wis.
- Boulder Bridge Whirlaway (Bull) .. 1,250

E. A. Gallun, Hartland, Wis.
- Woodacres Royal Anne 1,700
- Lily's Jewella 800
- Fashion Maid of Monroe 500
- Mound City Milly 1,000

Golden Guernsey Coop., Milwaukee, Wis.
- Gordondale Bonnie Belle 775

Martin Kiekhaefer, Greenleaf, Wis.
- Van's Gay 450

John R. Kimberly, Neenah, Wis.
- Wey Acres Levity Hetty 1,350

C. J. and Paul Mitchell, Waukesha, Wis.
- R. Lane's Proud Leader (Bull) 1,025

Anna Morton, Monroe, Wis.
- Gallant's Barbara 520
- Shantituck Night's Rubie 470
- Gable of Silver Valley 500

E. S. Morton, Monroe, Wis.
- Hi-Hopes Winner's Salia 550
- Diane of Silver Valley 800

William T. Orth, Oconomowoc, Wis.
- Curtiss Candy Levity Sheik (Bull) .. 2,000

H. Peck, Milwaukee, Wis.
- Fawndaway Betty Modeler 650
- Pattie of Vanity 600
- Gordondale Diamond 420

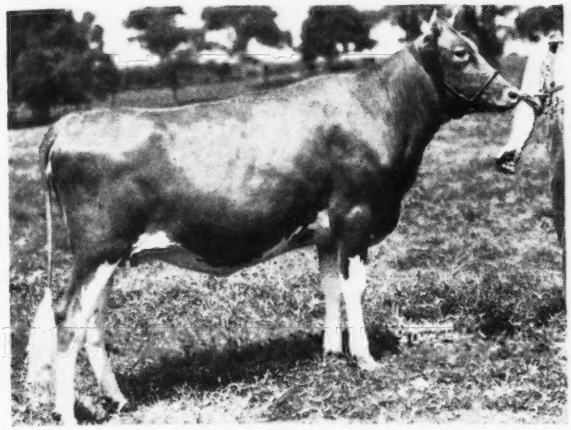

Woodacres Royal Anne, top female at the Wisconsin State Sale, consigned by A. W. Hobler, Princeton, N. J., and purchased by E. A. Gallun, Hartland, Wis., for $1,700.

4-H and FFA calves sold at the Wisconsin State Sale.

Purmont & Fisher, Van Wert, Ohio
Langwater Laddie (Bull) 3,700
Quality Park Farm, Hudson, Wis.
Liberty Parson's Polly 700
Littlewood Babe 600
Tuck-a-Way Lady Jane 675
Valencian's Beauty 775
Shogun's Pearl 800
Realane Victor Lad Dimple 500
Melodie Victory's New Year's Greeting 600
Luxerin Soloist 500
Kenmoor La Noce Jean 460
Luster's Lida of Marshallane 450
Rahr Malting Company, Manitowoc, Wis.
McDonald Farms S. Masterful (Bull) 2,200
Upton V. Rainwater, Shelbyville, Ky.
Curtiss Candy Ace's Sadie 825
Carl F. Schoeni, Hubertus, Wis.
New Hope Cicero's Catalie 425
W. B. Vilter, Hartland, Wis.
Lookout Valley Levity Daisy 625

4-H AND FFA SALE

C. Christenson, Mukwonago, Wis.
Mound City Merna $290
D. Clemans, Janesville, Wis.
Luxerin Equity's Lady 180
J. Elphick, Whitewater, Wis.
Heifer 180
Shirley Elphick, Whitewater, Wis.
Lookout Valley Superb Ginger 350
Markham Fischer, Owatonna, Minn.
Grandvu Royal Brenda 175
T. Kuenzi, Colgate, Wis.
Pilot's Grateful 165
L. Mielke, Portage, Wis.
Meadowmere Goldenrod 225
R. Millin, Bagley, Wis.
Anchor Point Acme's Feather 180
A. Oestreich, Watertown, Wis.
Realane Victor Lad Pansy 170
Lee Schoeni, Hubertus, Wis.
Ore Hill Rhoda 170
Fritz Stratman, Dodgeville, Wis.
Heifer 110

Colorado State Sale

THE highest average ever secured at a Colorado State Guernsey Sale was chalked up this year as 48 head went under the hammer on Labor Day in Longmont, Colo., for $26,050, an average of $542.71.

This average is even more impressive in view of the fact that consignments consisted of four young bulls, seven cows, 20 bred heifers and 17 heifer calves. These sale consignments were selected by a committee of Colorado breeders from herds in seven states, and the sale was managed by the Colorado State Guernsey Cattle Club.

The first animal to go under the hammer was an 18-months-old heifer from Wey Acres Farm, Thiensville, Wis., that went to K. D. Owen, New Harmony, Ind., for $800 on a wire bid. The second animal, a bred heifer from St. Albans Farms, Inc., St. Albans, Mo., went for $750 to George W. Thatcher, Albuquerque, N. Mex. Bidding on these animals was spirited, and the tempo of the sale remained almost unchanged throughout the afternoon, although slow action for some of the smaller heifer calves indicated a greater desire for producing animals.

Top animal of the sale was the well-grown bred heifer, Western Glow Treasure's Lida, bred and consigned by Friedrichs Bros., Western Glow Farms, Inc., Bow, Wash., that was secured for $1,000 by Jane C. Diener, Lazy JC Ranch, Sheridan, Wyo. This heifer is sired by the son of a class leader cow that has a class leader daughter and is paternal sister to five class leader cows. This top heifer is bred to a son of the $14,600 Western Glow Butterfat Maryann.

Top bull of the sale was the nine months old calf, St. Albans Glamour A Count, bred and consigned by St. Albans Farms, Inc., and purchased by Calvin Schwalm, Johnstown, Colo., for $775. This bull is out of the well-known "Beauty" family. His dam, St. Albans Count A. Beauty, has three records—10721—607—FF, 12706—726—D, 14379—790—AA. He is sired by the "Prediction" son, McDonald Farms Glamour.

High buyer at the sale was Delmar C. Rhoadarmer, Pierce, a new Guernsey breeder. He set somewhat of a record by selling his Holstein herd on August 6, and buying his first five Guernseys at this sale on September 6, for a total of $2,650. Second high buyer was R. A. Bolen of Grand Junction, who secured four animals for $2,400. The Schwalms of Johnstown (dad and two sons) secured four head for $2,340. A new breeder, R. Bruce Edmiston, Longmont, bought three head, and his father-in-law bought one for his new grandson—the four being secured for $2,260. Thirty-nine of the 48 consignments were purchased by Colorado breeders.

Pedigrees were very ably handled by Lawrence Rainey, manager of St. Albans Farms, Inc., with W. L. Warnock, Loveland, in the box, Francis Dressor of Western Farm Life as ringman, and H. A. Kaufman, La Salle, clerk, working as a smooth team.

Credit is due the sale committee, including F. C. Kay, Pueblo, O. C. Holland, Longmont, Dr. Lowell Little, Fort Collins, the able secretary, Max C. Grandy, Fort Collins, and others too numerous to mention.

Following is the sales list:

St. Albans Glamour A Count, top bull at the Colorado State Sale, held by Calvin Schwalm, Johnstown, Colo., who paid $775 for this young bull, while Lawrence Rainey, manager of St. Albans Farm, looks on approvingly. (COURTESY WESTERN FARM LIFE)

Ed. V. Beeve, Steamboat Springs, Colo.
Name Unknown $420
R. A. Bolen, Grand Junction, Colo.
Golden Knoll Dawn 680
Hopkins' Partner's Buttercup 700
Oakwood H. Autum Rose 610
Cedarcroft Master's Delight 410
Eston Buster, Longmont, Colo.
Joan's Etta of Avondale 420
Tommy Connell, La Salle, Colo.
Lyn-Lee's Althea 555
W. J. Davies, Longmont, Colo.
Bright Star Rocket's Nellie 400
Jane C. Diener, Sheridan, Wyo.
Lone Acres Bessie 775
Western Glow Treasure's Lida 1,000
R. Bruce Edmiston, Longmont, Colo.
Lancresse Liewellyn 505
St. Albans Glamour A. Girlette 795
Avalawn Clematis 440
R. Magraw Edmiston, Longmont, Colo.
Riverview's Lad's Letty 520
Dean Forsythe, La Junta, Colo.
Spring Ridge Rosebud 2d 330
Interlochs Laddie's Janey 420
Earl W. Grose, Paonia, Colo.
Grenfel Major's Lucy 330
Charles Gerstle, New Castle, Colo.
Elsie of Lone Acres 470
St. Albans Blend's Maybloom 700
Hanson Bros., Erie, Colo.
Bonnibell Rose Lad (Bull) 650
Valley Pride's Judy 470
Joe Hoffman, Arvada, Colo.
Boulder Bridge Verna 800
W. I. Kaufman, La Salle, Colo.
Golden Knoll Echo 360
C. M. & Fern Kellums, Lyman, Nebr.
Questa's Princess Cherokee 450
Guernsey Grove Sweet Ginger 555
Harold A. Leonard, Longmont, Colo.
Sunny Morn Denny's Irma 390
Clark Lewien, Yuma, Colo.
Oakwood H. Prairie Petal 305
Lowell Little, Fort Collins, Colo.
Wey Acres Colonel's Kobina 700
Bonnibell Saucy 450
Valley Pride's Nymah 350
K. D. Owen, New Harmony, Ind.
Wey Acres Colonel's Rheba 800
V. L. Purvis, Johnstown, Colo.
Wey Acres Levity Glenmont (Bull) 500
Western Glow Country Twinkle 525
W. S. Rehberg, Billings, Mont.
St. Albans Glamour Heiress 400
Cedarcroft Marlene 380
Cooper's Majesty Fay 525
Dalmar C. Rhoadarmer, Pierce, Colo.
Owendale's Chieftain's Del 550
Seco I-Verity 620
Cooper's Inzell (Bull) 575
Chukluck Bernadine 525
Name Unknown 380
Joe H. Robertson, Gill, Colo.
Valley Gem Nouget 435
Calvin Schwalm, Johnstown, Colo.
St. Albans Glamour A Count (Bull) 775
Oven's Actress Omelia 680
Donald Schwalm, Johnstown, Colo.
Albannette Count's Elsie 375

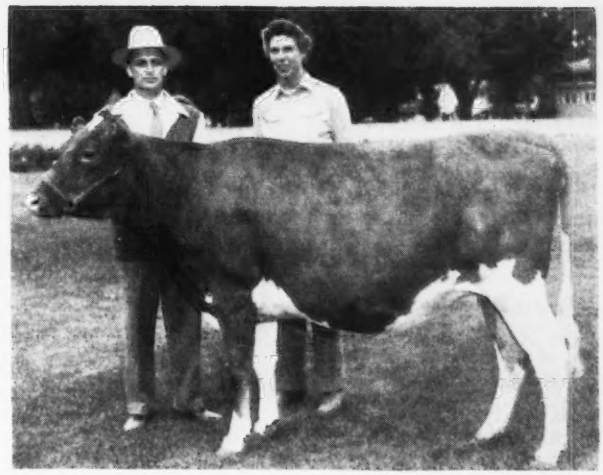

Top animal of the Colorado State Sale at $1,000, Western Glow Treasure's Lida, with Ben Friedrichs of Friedrichs Brothers' Western Glow Farms, Inc., Bow, Wash., at the halter, and purchaser Jane C. Diener, Lazy JC Ranch, Sheridan, Wyo., at the right.

Richard Schwalm, Johnstown, Colo.
Oven's Actress Question 510
H. H. Stroh, Greeley, Colo.
Spring Ridge Helen 785
George W. Thatcher, Albuquerque, N. Mex.
T. Albans Valactor's V. Beauty S. 750

Second Happyholme Sale

TWENTY-SEVEN California buyers took 44 head of registered Guernseys at the Second Annual Happyholme Invitational Sale on October 4, in Sacramento for $24,310, an average of $552.50 per head, $124 over last year's average. The sale had everything to make it a good one—well selected foundation females, an appreciative ringside, experienced auctioneering and pedigree reading, and smooth management. Preceding the sale, the cattle were paraded on the dairy barn lawn. Last year's sale and the one just held have well established this as a yearly event in California, and the date for next year is already set for the first Monday in October.

The top in the sale was Wescon's Norbeau's Nikolena, a good bred four-year-old from Western Consumers Feed Company, Artesia. She was pretty typical of the Hill Girt Norbeau daughters, carrying a beautiful udder. As a senior two-year-old she has 10410 lbs. of milk and 489 lbs. of fat in 360 days, D. H. I. A. "Nikolena" was purchased by D. W. Buckel & Sons of Lakeside for $1,600, and will no doubt be put on A. R. test as soon as she freshens. The Buckels also took two other top females. One, Dorella Rival's Sally Rand for $1,350, fitted their own herd nicely because her sire, Cascade Royal Rival, is also the sire of Dorella Rosalie's Rival, one of their foundation sires. She has a record of 527 lbs. of fat on 2x milking, D. H. I. A. Added to make them top buyers was Faretti's Farm Valencia for $1,000. None of the three Buckel purchases have official records, but they are all outstanding producers. There were five head that sold for $1,000 or over. Completing the group were Fresno Melvin's Princess, purchased by Ray Gambonini, Petaluma, for $1,025, and San Carlos Leilani, purchased by George W. Emde, Lodi, for $1,000.

Fred Anderson, Fresno, took five head for $2,145, the largest purchaser in numbers. Several new buyers at recent California consignment sales include R. H. De Bora, Turlock; Orville Peach, Newcastle; Paul Gadbut, Stockton; Leonard & Alma Taylor, Modesto; Ward J. Estelle, Represa, and Ernest C. & Oscar N. Burroughs, Knightsen, who purchased Happyholme Regal Colonel for $400, the only bull consigned. Several junior breeders made good buys.

The sale was managed by the California Guernsey Cattle Club, Inc. Pedigrees were read by C. W. Robinson and the auctioneering was done by Charles Adams. The night before the sale, 50 breeders assembled for dinner at the Hotel Sacramento.

Following is the sales list:

Adohr Farms, Camarillo, Calif.
Boyd Farm Cal's Irene $450
San Carlos Gay Gypsy 825
Modelgor Millicent Violet 925
Fred Anderson, Fresno, Calif.
Madrone's Trudie 635
Happyholme Cardinal Maud 635
Happyholme Joaquin Nanciene 250
Valley Oaks Clementine 250
Homesteader Selma 375

D. W. Buckel & Sons, Lakeside, Calif.
Wescon's Norbeau's Nikolena 1,600
Dorella Rival's Sally Rand 1,350
Faretti's Farm Valencia 1,000
Ernest C. and Oscar N. Burroughs, Knightsen, Calif.
Happyholme Regal Colonel (Bull) 400
James J. Carter, Tracey, Calif.
Happyholme Defender's Nankeen 700
Leroy Cheda, Petaluma, Calif.
Gypsy Abner's Paula 285
Happyholme Climax Flora 450
Louise R. Clever, Tracy, Calif.
Goldeneye Noble's Connie 400
R. H. De Bora, Turlock, Calif.
Tuolumne Peer's Princess 400
George I. Ellsworth, Grass Valley, Calif.
Valley Oaks Bashful 500
Virginia Town Carnation 410
Fresno George's Coral 625
George W. Emde, Lodi, Calif.
San Carlos Leilani 1,000
Fresno Lucky Strike Hope 450
Walter Estelle, Represa, Calif.
Happyholme Regal Abronia 350
Robert Firch, Escalon, Calif.
Happyholme Climax Lydia 560
Paul Gadbut, Stockton, Calif.
Faretti's Farm Envoy's Lily 285
Ray Gambonini, Petaluma, Calif.
Fresno Melvin's Princess 1,025
Barnegat Golden Dorinda 550
Giacomini Brothers, Fortuna, Calif.
Old Adobe Queen Honey-Belle ... 375
G. O. Griffith, Auburn, Calif.
Boyd Farm Royal Genesta 425
Santa Cruz King's Martha 450
Hi-Oaks Levity Honey 300
Henry F. Jessen, Woodland, Calif.
Mitzi's Paradise Maizie 360
Kenneth Jessen, Woodland, Calif.
Heifer Calf 200
Noble's Pearl Louise 260
John L. Knight, Bakersfield, Calif.
Golden Butte Del Patsy 250
Thomas K. Martin, Northridge, Calif.
Fresno Chieftain's Diamond 675
Claud Merritt, Lincoln, Calif.
Adohr Ambler's Valeri 700
Orville Peach, Newcastle, Calif.
Kearney Park Avelina 250
Gypsy Abner's Mona 360
Petan Company, Buellton, Calif.
Fresno Valor's Marty 750
H. E. Rahlmann, San Francisco, Calif.
Van de Kamp Sugar's Gynetta 485
Mr. and Mrs. O. B. Stockdale, Fresno, Calif.
Happyholme Crown Floragold 800
Leonard and Alma Taylor, Modesto, Calif.
Happyholme Wistar Juliette 635
Mr. and Mrs. Reynold Thompson, Fresno, Calif.
Cleverlands Ambler's Lana 350

South Dakota First Annual Consignment Sale

THE first pure bred Guernsey consignment sale in the history of South Dakota was staged by the South Dakota G. B. A. at Sioux Falls on September 28. This first state sale was considered highly successful from the standpoint of accomplishing the sale's chief purpose, that of placing good Guernseys in South and North Dakota herds. Of the 39 head, 26 went to South Dakota, six to North Dakota, four to Southwestern Minnesota, two to Northwestern Iowa and only one to a Minnesota consignor. Most of the cattle were selected from Minnesota herds by Morris Sween, South Dakota G. B. A. secretary, and Professor Roy Cave, of South Dakota State College. Mr. Sween, who managed the sale, did a very noteworthy job, both in building the publicity and in handling the details of the sale itself. The Agricultural Committee of the Sioux Falls Chamber of Commerce were hosts to the consignors and herdsmen at a big dinner and program on the eve of the sale. Stanley Morrill, farm director of the National Bank of South Dakota, presided.

The sale brought a total of $14,720, an average of $377.44, and was considered very satisfactory because of the large number of younger heifers. Bred heifers averaged $440, cows, $410, open heifers, $268, and bulls, $360. The top animal of the sale was Boulder Bridge Vanity, consigned by Boulder Bridge Farm Company, Excelsior, Minn., and purchased by the president of the South Dakota G. B. A., B. K. McMillin of Brookings, for $800.

Stanley Hanks of Winnebago, Minn., handled the pedigrees and John Hall of Aberdeen, was the auctioneer.

Following is the sales list:

Cecil Byg, Sioux Falls, S. Dak.
Vandetta of Streverling $375
Lorraine's Maid 350
McMillen's Velvet 2d 155
George Donnelly, Alvord, Iowa
Clyde of Road View (Bull) 300
Edwards Farms, Spearfish, S. Dak.
Norma of Road View 420
Rolling Acres Ida 360
Gluck Farm Melvia La Noce 450
Melior Josie's Roselight 400
Rolling Acres Florette 410
Maple Leaf Iola 400
W. E. Feind, Hazel, S. Dak.
Sanfadair Levity Rose 600
Allen Gewecke, Jasper, Minn.
Alchrist Isabel 475
Alchrist Susan 310
Oakvale Majesty's Lady 370
McMillen's Polly 230
R. P. Graber, Marion, S. Dak.
Chieftains Mary 360
Edwin Hanneman & Son, Madison, S. Dak.
Brandtjen's Olga 345
Carl A. Henry, Flandreau, S. Dak.
Pearl's Sadie of Broadview 360
Garnett Iverson, Sioux Falls, S. Dak.
Maple Leaf Babe 430
Wesley Kaufman, Marion, S. Dak.
McMillen's Tina 110
Knockenmus Brothers, Sioux Falls, S. Dak.
Dickies Bliss 450
Wecco's Royal Mace (Bull) 340
Mr. and Mrs. Glea Lloyd, Terrill, Iowa
Brandtjen's Nifty 450
B. K. McMillin, Brookings, S. Dak.
Boulder Bridge Vanity 800
Mentor Farms, Volga, S. Dak.
Oakvale Majesty's Goldie 400
Oakvale B. Stubby 210
Meyer Brothers, Fargo, N. Dak.
Pine Ridge Vivian 390
William J. Miller, Valley City, N. Dak.
Carryon Cherry 455
Lulu Belle Crooner's Maid 450
Sanfadair Mary Lynne 440
O. H. Neumann, Watertown, Minn.
Boulder Bridge Patrarch (Bull) 440
Darwin Nyhouse, Scotland, S. Dak.
Mentor Casparo's Carrie 175
Delbert Nyhouse, Scotland, S. Dak.
Crestwood Sequel's Dimple 190
Cleo Jean Olson, Edgeley, N. Dak.
Rolling Acres Hilda 400
Glenn Olson, Edgeley, N. Dak.
Pine Ridge Dixie 2d 500
Howard Opdahl, Vienna, S. Dak.
Pine Knoll Reba 240
Hugh J. Paulson, Arlington, S. Dak.
Oakvale B. Lorene 425
Lester Spaid, Onida, S. Dak.
Pansy's Rose Bud 365
Lester Thompson, Corona, S. Dak.
Maple Leaf Heroic's Dollie 390

Fifth Orangeburg Sale

A GREAT sale of Guernseys was held at the Orangeburg County Fairgrounds on September 20, when George B. Salley's Fifth Sale was combined with the Annual Southern Sale and 64 splendid animals were offered for the consideration of the enthusiastic breeders and dairymen present. The total sum paid for the 64 head amounted to $24,695, an average of $385.86.

Grady N. Coker, Canton, Ga., paid the top price of $950 for Appin's Peggie, which was bred and consigned

by C. S. McCall, Bennettsville, S. C. Appin's Peggie is out of Appin's Lass and sired by Edisto Farms Sand Man. The contending bidder for this cow was T. P. Mills, Prosperity, S. C. Mr. Coker's six purchases topped the seven head purchased by C. L. Boddin, Dinsmore, Fla., by $420. However, Mr. Boddin very proudly led away twin females, Herbener Dodsworth Evenflo and Herbener Dodsworth Everflo, three-year-olds, out of Zimalcrest Evangeline and sired by Bryn Du Maxim Dodsworth. These brought $620 each.

George B. Salley, Orangeburg, S. C., was the sales manager and Col. Arthur Brantley, Orangeburg, was the auctioneer, assisted by Swinton Gramling and Billy Salley. Pedigrees were compiled by the Salley Sales Service, Orangeburg.

Following is the sales list:

C. P. Ashley, Ware Shoals, S. C.	
Woodvale Bright Beda	$650
Riegeldale Ferd's Beautiful	360
J. W. Austin, Orangeburg, S. C.	
Bull Calf	220
Bailey & Robinson, Jonesboro, Tenn.	
Suber's Merger's Carolyn	405
Sawaga Improvement Pat	430
J. D. Bates, Neeses, S. C.	
Riegeldale Beau's Delilah	350
Emory's Illustrious Benjamin (Bull)	370
Butterfat Prince's Lady Judith	510
Graceland LaNoce Frieda	635
Grandee's Lady Bell	430
C. L. Boddin, Dinsmore, Fla.	
Edisto Farm's Bridget	515
Coolbranch Ruler's Amy	360
Valla's Designer Patricia	410
Guardy's Elaine	150
Burkeville Rose Max's Mary	550
Herbener Dodsworth Everflo	620
Herbener Dodsworth Evenflo	620
James E. Brandt, Ulmers, S. C.	
Clyburn Emma's Queen	375
King's Annielee	560
Grady N. Coker, Canton, Ga.	
Coker Holliston Lenore	420
Woodvale May King's Duchess	585
Faith's Betty of Ael-Y-Bryn	500
Appin's Peggie	950
Edisto Farm's Aggie	590
Edisto Farm's Adele	600
Dinsmore Dairy Company, Dinsmore, Fla.	
Blue Cedars Super Susie	450
Viscount's Rose	520
Wakefield Fillpail	610
P. V. Patrick's Jane	460
Beaver Creek Mirth	550
Dimple of Golden Midlothian	410
W. D. Evans, Santee, S. C.	
Coker Noble Don's Nikwassi	360
Maud Miller of Beacondale	555
Wardhaven Maxim Just	470
Clyde Gobble, Cleveland, Tenn.	
Sawaga Golden Barbara	155
Gippy Peerless Petunia	305
T. T. Gregory, Jefferson, S. C.	
Gunter Golden Norma	130
H. J. Hardin, Boone, N. C.	
Stonewall's Pride	400
Appin's Thelma	430
Sawaga Improvement Paula	285
W. W. Jeffords, Orangeburg, S. C.	
Huey's Tulip	205
Maybelle of Lynches Creek	235
Lucky St. Clair	210
Valla's Claudia	205
J. C. King, Chesterfield, S. C.	
Tedd's Gracious Gina	335
Windale Gladiator's Beautiful	240
Hennon Livingston, North, S. C.	
Traxler's Ideal Maxim	205
L. K. Livingston, North, S. C.	
Buddy's Steadfast Millie	180
Rembert H. Livingston, North S. C.	
Traxler's Ideal Jeanie	205
Neisler Mills, Kings Mountain, N. C.	
Mill Dale Gladis	500
Mrs. D. C. Nunnamaker, Eastover, S. C.	
Maggie's Little Jan	250
Shuler Farms, Bowman, S. C.	
Bull Calf	150
J. B. Shuler, Holly Hill, S. C.	
Huey's Dolly	210
Windale Gladiator's Ann	215
Designer's Queenie Mae	105
John A. Shuler, Bowman, S. C.	
Gippy Princess Ethel	350
L. H. Shuler, Bowman, S. C.	
Gippy Princess Melba	330
M. G. Smith & Son, Orangeburg, S. C.	
Dukes Dale Royal Sal	625
Blue Cedars Valiant Viola	390
R. A. Valentine, Cope, S. C.	
Lucky Vista's Bella	300
H. L. Whisenhunt, Cope, S. C.	
Royal Lad's Libby	305
Gippy Peerless Delight	265
J. L. Wilkes, Cope, S. C.	
Clyburn Beauty's May	240
Princess Tupelo	185

Chester County, S. C., Sale

FORTY-four head sold for a total of $16,360, an average of $371.82, at the 13th Annual Chester County Sale on September 29, held in the new Livestock Coliseum at the Fair-grounds, Chester, S. C., in connection with the Second Annual Guernsey Festival.

A four-year-old, Hillbright Dainty, grand champion female at both festivals, was the star and top animal of the sale. She was bred, developed and consigned by W. B. Stringfellow of Chester, and purchased by W. W. Alman, Jonesville, on his bid of $1,100. J. C. Shannon, Blackstock, was the contending bidder.

The second high animal, Quail Roost Choice Max, a bull calf consigned by Quail Roost Farms, Rougemont, N. C., was purchased for $750 by O. Max Gardner, Jr., Shelby, N. C. W. B. Stringfellow also consigned the third high animal, a five-year-old, Coker Don's Silver, selling for $605 to Monroe Sturgis, Rock Hill.

A heavy rain that continued through the sale and two days previous no doubt prevented many out-of-state buyers attending. Except for five animals purchased by North Carolina buyers, all of the animals stayed in the home state.

Col. Glenn Lecky was the auctioneer and C. G. Cushman, Clemson College dairy extension specialist, read pedigrees. T. A. Stallworth, Chester County Agent, is secretary-treasurer of the County Club and managed the sale.

Following is the sales list:

Lonnie C. Allison, Gaffney, S. C.	
Dolly's Gloria of Appin	$ 325
W. W. Alman, Jonesville, S. C.	
Hillbright Dainty	1,100
J. A. Bagley, Chester, S. C.	
Hazelwood's Maria	400
W. T. Betts, Chester, S. C.	
Fairwold's Maxim Roxie	410
James B. Brandt, Ulmers, S. C.	
Advancer's Lula	340
W. P. Carpenter, Chester, S. C.	
Sturgis Farm's June	585
J. S. Darby, Lowrys, S. C.	
Bonnie's Gladys of Rodman	165
Frederic Ewing, Sheldon, S. C.	
Clearview King's Betty	350
Georgia Smith	300
Dr. L. W. Fort and D. O. Varnadore, Great Falls, S. C.	
Rose's Bess of Wellridge	325
O. Max Gardner, Jr., Shelby, N. C.	
Quail Roost Choice Max (Bull)	750
Miss Listers Gunter, Wagener, S. C.	
Heifer Calf	120
Dr. Lyston Gunter, Wagener, S. C.	
Stroudcrest Piper's Martha	500
Hillbright Maxim Patsy	230
J. L. Guy, Chester, S. C.	
Alma King	190
Lyman Humphries, Gaffney, S. C.	
North View Lucky Queen	350
J. Leonard Kee, Rodman, S. C.	
Lucky Julius' Patsy	210
Royal Maxim's Rachel	145
Fred L. Mills, Prosperity, S. C.	
Elsie K. Helen	400
Phador's Mab	400
Kohn's Gay Girl	320
T. P. Mills, Prosperity, S. C.	
Peggy Ann's Joy	300
Patti's Maid of Wellridge	385
Welcome's Glamour Girl	375
Bessie of Jonquil Farm	360

W. E. Morrison, Chester, S. C.
Queen's Carrie Belle 350
Heyward O. Moser, Shelby, N. C.
Hazelwood's Gentle 460
R. E. Neel, Newberry, S. C.
Fashion's Ma Lib 285
Neisler Mills, Inc., Kings Mountain, N. C.
Dolly's Gloria of Appin's Ella 375
Sunshine's Anglo's Blanch 400
Cavalier's Foremost Lady 500
M. A. Nunnery, Fort Lawn, S. C.
Golden Glow Maxim Hulda 400
James Brenton Pressley, Sr., Lowrys, S. C.
Gaston's Avenger's Ruthie 190
Stroudcrest Columbus Joyce 270
C. H. Ragsdale, Blairs, S. C.
Fashion's Autumn Jewell 290
Rodgers M. Reid, Richburg, S. C.
Edisto Farms Penelope 350
John H. Spencer, Greenville, S. C.
Topaz of Woodside Farm 430
J. Louis Sturgis, Rock Hill, S. C.
Fashion's Gussie 450
Monroe Sturgis, Rock Hill, S. C.
Klondike Premost Abie (Bull) 400
Coker Don's Silver 605
W. B. Varnadore, Blackstock, S. C.
Bernice Rae of Weirview 290
Dr. S. P. Wells, Seneca, S. C.
Advancer's Ramona 220
J. L. Willis, Clio, S. C.
Riegeldale Conqueror's Daffy 400
Count's Lady Ruth 360

Kosciusko County, Ind., Sale

DAIRYING has gradually grown in Kosciusko County, Ind., until now it is contended that this county has more dairy cattle than any other county in the state. From a standing start several years ago, the Guernsey breeders of that county have gradually built an industry. For the last several years they have had a Kosciusko County G. B. A. which has promoted Guernsey 4-H Club work, has participated in successful local shows and has held frequent meetings. This year, a sale was sponsored by the association and managed by The Russell George Sales Service at Warsaw, on September 18.

The offering was divided into two groups. Thirteen head of heifers were sold in which the bidding and the buying was limited to bona fide 4-H and FFA members. These 13 club heifers averaged $166.15. The youngsters were very discriminating in their bidding and for the most part would not go toward or above $200 unless the calves were well supported by records, popular breeding and type, or a combination of the three. Fresh from recent beatings in the local shows, the Club members were pretty type-conscious.

Twenty-six head were sold in the open sale and brought a total of $8,610, an average of $331.15. The prices seemed to be pretty much in line with the quality of the cattle. Three animals topped the sale at $500 each. The first one sold was Shierwood King's Myra, consigned by P. O. Shierling and Sons, Winchester, and purchased by William T. Franks, Wawaka. Yellow Creek Alert's Prize, classified Good Plus, consigned by Verne A. Lewark, Anderson, brought $500 from Harry O. Jordan and Chester Jernas, Knox. The third $500 animal was Grain Meadow Irvin's Mirth, consigned by Clyde Melvin Young, Greentown, and purchased by L. Jay Swick, Akron.

The local committee consisted of Raymond Helser, Warsaw; Harry Mishler, North Manchester, and Arthur Smith, Warsaw. Russell George, Lebanon, read the pedigrees, Romayne Sherman, Goshen, was the auctioneer, and Emerson Mithoefer, Indianapolis, worked the ring. About 350 people were present.

Following is the sales list:

Kenneth Baker, Huntington, Ind.
Perdiction's O. Quaintation $130
Oren B. Conrad, Rochester, Ind.
Maple Sugar's Linda 240
Ernest and Phillip Fernung, Kokomo, Ind.
Silverbrook Molly 130
William T. Franks, Wawaka, Ind.
Shierwood King's Myra 500
Russell L. George, Lebanon, Ind.
Goodrich Farm's Lady Bess 175
Cletus Griffith and Max Dinius, Etna Green, Ind.
Broadmoor Bernice 240
Raymond and Everil Helser, Warsaw, Ind.
Fluff's Floss 440
Walter and Lottie Hubenthal, Lucerne, Ind.
Admiral's Beauty Trixie 410
L. Jenkins, Peru, Ind.
Broadmoor Jewel 280
Harry O. Jordan and Chester Jernas, Knox, Ind.
Covington Hills Golden Jody 470
Yellow Creek Alert's Prize 500
Van Belle Jean and Calf 480
Howard Metzger & Sons, Claypool, Ind.
Broadmoor Milkmaid 230
George S. Mishler, New Paris, Ind.
Winkler Farms Chum's Leo (Bull) 200
Mrs. Paul G. Moffett, Indianapolis, Ind.
Yellowgold R. Pat (Bull) 375
Cedric D. Power, Rushville, Ind.
Goodrich Farm's Affection 450
Winkler Farms Gretal 375
Wilbur D. Pyle, Claypool, Ind.
Homestead's Rosalie 245
Arthur Smith, Warsaw, Ind.
Greenelm Triumphant Lad (Bull) 240
Denny A. Smith, Rochester, Ind.
Silverbrook Buttermilk Sky 240
James E. Smith, Warsaw, Ind.
Maple Sugar's Connie 220
L. Jay Swick, Akron, Ind.
Grain Meadow Irvin's Mirth 500
Robert W. Thomas, Frankfort, Ind.
Sunny Meadows Irene of Lilly 345
Maple Sugar's Ann's Midgie 350
Elias Weaver, Wakarusa, Ind.
Ver Lo Lew Barbara 450
S. A. Wickard, Camden, Ind.
Golden Mag's Pansy 325
L. T. Yoder, Leesburg, Ind.
Champion's Golden Dot 200

4-H & FFA SALE

James Campbell, Huntington, Ind.
Bell Haven Farm Edith 125
Willis Chapman, Brook, Ind.
Frank's Home Patsy 160
Shierwood Lively 205
Arthur Gilbert, Milford, Ind.
Flo's Bubble 165
Maurice Joe Mishler, New Paris, Ind.
Gilead Foremost Charity 225
Jack Shoemaker, Warsaw, Ind.
Sunny Meadows Evelyn 100
Gail Siebenthal, Wolcott, Ind.
Circle B. Wistar's Violet 170
Lloyd C. Simmons, Fort Wayne, Ind.
Covington Hills Taurine Jovial 190
James Staton, Kentland, Ind.
Nanny of Flauding Farm 180
Leon Sutton, Leesburg, Ind.
Van Belle Pearlette 135
Deloris J. Vanaton, Leesburg, Ind.
Yellowgold P. Anna 125
Richard Vanaton, Leesburg, Ind.
Polly's Golden Betty Rose 250

Tidewater G. B. A. Sale

THE third annual sale of the Tidewater G. B. A. was held at the Fairgrounds, Warsaw, Va., on August 19. Stewart Rivers, Fredericksburg, was in charge of selections, and the offering of 53 head sold for $18,560, an average of $350.19.

The top animal was Wilburn Imperial Nice Jackie that was consigned by W. S. Dickinson, Fredericksburg, and purchased by W. L. Boswell, Burkeville, for $1,000. "Jackie" is a grandson of McDonald Farms Prediction, being by McDonald Farms Imperial. He is out of Wilburn Hazel's Jacquelyn. Runner-up for top

price honors was Burkeville La Noce's Sallie, consigned by W. L. Boswell and purchased by J. W. Belfield, Lerty, for $760. She was by Bournedale La Noce's Maxim and out of Buttercup Maxim's Sallie.

R. K. Cornwell, Round Hill, purchased five animals for $1,930, while E. C. C. Woods, Hanover, secured four for $1,645.

The sales committee consisted of Robert Hutcheson, Gloucester, Clifton D. Broaddus, Lauraville, Wright Gouldin, Tappanhannock, W. S. Dickinson, Fredericksburg, and T. R. Coppedge, Lilian. George B. Salley of the Salley Sales Service, Orangeburg, S. C., managed the sale.

Following is the sales list:

J. H. Ball, Jr., Bruington, Va.
Burkeville Rose Max's Ruby ..... $ 330
Emmett & Earl A. Beazley, Sparta, Va.
Spring Knoll Naughty Jessica 260
J. W. Belfield, Lerty, Va.
Burkeville La Noce's Sallie 760
W. L. Boswell, Burkeville, Va.
Wilburn Imperial Nice Jackie 1,000
Wilderness Dell's Bertha 425
H. R. Bradshaw, Warsaw, Va.
Windrift Hamhurst Mary 240
Mrs. C. D. Broaddus, Lauraville, Va.
Suellen of the Glebe 170
A. R. Butler, Jr., Carrsville, Va.
Holliknoll Maxim Ray (Bull) 490
R. P. Carter, Kilmarnock, Va.
Vaughandale's Rose 405
Harold Clarke, Avalon, Va.
Robinlawn Islander's Money 215
T. R. Coppedge, Lilian, Va.
Nutshell Maxim Superior 420
Casina of King and Queen 2d 275
R. K. Cornwell, Round Hill, Va.
Butter King's Mable 435
Sandy Lane Rozel 260
Holly Queenette of Lerty 480
Frances of Saint Stephens 330
Mobjack Lilabelle 425
G. H. Cunningham, Zanoni, Va.
Oakenham's Fair Helen 380
H. P. Delano, Warsaw, Va.
Robinlawn's Lottie 335
Freegrove King's Lily 265
Princess of Chelsea 305
W. C. Dickinson, Fredericksburg, Va.
Lincliff's Pearl 405
John I. Fleet, Hartfield, Va.
Bonnfield-Ilex's Jennie 400
Mobjack Laurena 295
Southampton Maxim's Donnabell . 270
O. Max Gardner, Jr., Shelby, N. C.
Quaffodil of Vaughandale 450
Boxwood's Queen Myra 450
Freegrove Fashion 510
Dr. J. M. Gouldin, Tappahannock, Va.
Bayville Maxim Importer (Bull) .. 655
G. R. Griggs, Bruington, Va.
Grapelawn L. Cosy 340
R. M. Griggs, Bruington, Va.
Vaughandale's Quink 300
Beulah Royal Queen's Sally 300
Gwathmey Brothers, Walkerton, Va.
Plainfield's Elva 140
W. B. Hennage, Lerty, Va.
Heifer Calf 85
Ingram B. Howard, Germantown, Tenn.
Plainfield's Patsy 395
Patsy of Woodberry 315
J. D. Hutchinson, Jr., Walkerton, Va.
Lola of the Glebe 195
Jack Hutchinson, Walkerton, Va.
Bunker Hill M. Julia 210
Dimple of Oakenham 180
Bayville Duchess Mary 305
Lester R. Packett, Warsaw, Va.
Jane of Green Branch Farm 160
J. T. Powers, Bruington, Va.
Tronkeel Powette 265
W. T. Reames, Amelia, Va.
Hamhurst Dola 290
R. F. Trant, London Bridge, Va.
Bunker Hill M. Janie 260
Templar's Aileen 180
Burkeville No Max Valor Beauty .. 375
Burke's Tavern's Paddy 280
J. F. Walker, Portsmouth, Va.
Sylvia Estell Princess 315
Windsor Maxim Frances 290
Victoria of Coniston Hall 590
Southampton C. Sara 450
Ryland Walker, Walkerton, Va.
Belle of Bruington 250
E. C. C. Woods, Hanover, Va.
Gay Rose of Plainfield 450

Louis Merryman's 64th Sale

LOUIS MERRYMAN'S 64th Guernsey Sale was held at Timonium, Md., on August 16. Sixty-two head sold for $21,455, an average of $346.05.

The top animal was McDonald Farms Governess, a daughter of Franchester Shawnee out of Franchester Cornelia. Roy C. Patrick, Salem, N. J., purchased her for $815, with William R. German, Monkton, Md., the contending bidder. The high bull was McDonald Farms Man O'War, by McDonald Farms Steadfast out of McDonald Farms Desire, a daughter of Foremost Prediction. L. M. Buck, Baldwin, Md., purchased this bull for $750. Granville H. Hibberd, contending bidder on "Man O'War," succeeded in purchasing McDonald Farms Fore Marcus for $625.

The sale was managed by Louis McL. Merryman & Sons, Sparks, Md., with Louis Merryman, Jr., doing the selling. Louis Merryman and John Merryman shared the pedigree reading, and Lee Yost and Milton Dancer, Jr., worked the ring.

Following is the sales list:

F. Trainor Archer, Bel Air, Md.
Bull Calf ..... $ 25
Smoketown Chester's Victoria 290
Winfield T. Archer, Bel Air, Md.
Tramore's Golden Girl 190
Howard M. Artz, Hagerstown, Md.
McDonald Farms LaPetite 325
Charles Brothers, Jr., York, Pa.
Tramore's Miss Mollie 325
L. M. Buck, Baldwin, Md.
McDonald Farms Man O'War (Bull) 750
J. L. Burkins & Son, Drumore, Pa.
Riegeldale Hero's Caroline 385
Spring Knoll Baron Carl (Bull) 300
C. E. Cassel & Son, Hershey, Pa.
Boots of West Side Farm 385
George W. Debaugh, White Hall, Md.
Troller's Fairest Aster 350
William Devese, Reisterstown, Md.
C.F.'s Starlight Lad (Bull) 185
Glen Fanciful's Monarch (Bull) 130
Raymond M. Dours, Mount Joy, Pa.
Ratcliffe Manor Flo 315
Ruth & Spencer L. Eckels, Mechanicsburg, Pa.
Osborne Hill Inez 435
John A. Ensor, Sparks, Md.
Gerar Footprints Heir (Bull) 170
William R. German, Monkton, Md.
Wychmere Dauntless Constance ... 600
G. H. Hibberd, New Windsor, Md.
McDonald Farms Fore Marcus (Bull) 625
Wesley F. & Chester A. Hixon, Curwensville, Pa.
Langvalley King's Avalon 410
Antietam Cherry 300
Prather E. Hull, Clearspring, Md.
Kenilworth Ophelia's Hera 400
John F. Jones, Pylesville, Md.
Tramore's Nellie 2d 235
L. R. Kaltreider, Red Lion, Pa.
Brooklandwood Jeurelle 550
Brooklandwood Melrose 500
Meadow Brook's Lauretta 375
J. Ray Keiser, Milton, Pa.
Langvalley Sunray 450
Langvalley Fancy Frieda 425
A. M. Kennel, Honey Brook, Pa.
Sportsman's Yellow Bud 290
A. S. Kidwell, Taneytown, Md.
Sportsman's Flower of Truce 340
George M. Knight, Jr., Street, Md.
Ben Tulloch Dynamite (Bull) 200
McDonald Farms High Mame 450
J. Hopkins Kolb, Harwood, Md.
Heifer Calf 160
Heifer 100
R. A. McCauley & Sons, Hagerstown, Md.
Spenceola's Patricia Tut 315
Willora Premier's Zinnia 360
Harry Mengel, Harrisburg, Pa.
Iola of Twin Springs Farm 360

Ross B. Miller, York, Pa.
Spenceola's Foremost Topsey 375
Spenceola's Star Light's Tut 335
Ruth & Edward Ortman, Monkton, Md.
Spring Knoll Mary Lou 425
Roy C. Patrick, Salem, N. J.
Langvalley Salome 450
McDonald Farms Governess 815
Bradford Schauber, Chestertown, Md.
Philbett Lad's Vickie 200
Philbett Lad's Beth 115
Tramore Hope 330
Shockey Brothers, Smithburg, Md.
Antietam Grandee (Bull) 360
Osborne Hill Tranquil's Cherub (Bull) 285
Harvey Shortlidge, Jr., West Grove, Pa.
Philbett F. Dancey 210
Eli M. Sponsler, York Haven, Pa.
Brooklandwood Mary Jean 475
Osborne Hill Daffy 335
William Samuel Spray, Worton, Md.
C.F.'s Laughing Eyes 385
Burton Y. Staman, Columbia, Pa.
Ben Tulloch Fearless (Bull) 425
Frank W. Swayze, Bordentown, N. J.
C.F.'s Lovely Rose of Dellwood 230
Patriarch's Golden of Dellwood 230
Patriarch's Mamie of Dellwood 230
Patriarch's Lana of Dellwood 230
Delmont L. & Florence S. Tufts, Pittsfield, Mass.
Poniton Patricia 400
McDonald King's Ladyship 430
Ratcliffe Manor Fairy 370
G. C. Umbarger, Aberdeen, Md.
Langvalley Verbena 410
Blakeford Debby 300
W. H. Wood, White Hall, Md.
Sportsman's H. Czar (Bull) 100
George R. Zaiser, Catonsville, Md.
Delamere Doris 400
Peter Zeitler, Glasgow, Del.
Langvalley Bridget's Colleen 600

16th Special Guernsey Sale

THE 16th Special Guernsey Sale was held at the Pennsylvania Association's Sales Pavilion on September 23, at Lancaster, Pa. Sixty-six pure breds consigned by 20 breeders in eastern Pennsylvania brought a total of $20,835, an average of $315.68.

The sale included the entire herd, 19 head, with the exception of a few calves, owned by J. A. Kennel, who had to sell because of ill health. Most all his consignments were spring fresheners and therefore did not appeal to the buyers too much as most of the buyers were looking for milk. Mr. Kennel also had nine grades which sold for an average of $229.66.

High animal in the sale was Hill Girt Vickie, consigned by A. M. Kennel, that was purchased by Andrew J. Hoff of New Windsor, Md., for $630. She was a beautiful cow with a very attractive udder, fresh a few days before the sale, and is a daughter of Hill Girt Randa out of Hill Girt Victoria, 9200 lbs. of milk and 523 lbs. of fat in G, 11146 lbs. of milk and 630 lbs. of fat 6yrs—365. Mr. Hoff was the high buyer taking home four of the tops for an average of $526.25. Second high buyer was Paul Nelms, Dowingtown, who bought seven head for a total of $1,670.

The second high animal was Willow Bend's Maggie, vaccinated, a daughter of Clora's Point Tor, ready to drop a calf, showing great promise of the udder and type. She was purchased by William Fleming, Pocopson, Pa., for $575.

The sale was managed by the Pennsylvania G. B. A. Dupes and Hess were the auctioneers and William H. Juzi, field secretary for the Pennsylvania G. B. A., read the pedigrees.

Following is the sales list:

Victor H. Bachman, Lebanon, Pa.
Fair Field Blossom Royal $500
Arlene's Carol Lee 220
Pleasantview Pamela 200
Craftsman Bea of Pleasantview 200
Kilby Bare, Nottingham, Pa.
Bil-Fran Desirable 370
John Bartram, Cochranville, Pa.
East Malta's Harold Paula 300
Wayne W. Brant, Dallastown, Pa.
Mordele's Rilma Queen 345
Riveredge Valdor's Patsy 360
C. C. Brightbill, Harrisburg, Pa.
Pleasantview Dahlia 310
Leroy J. Buss, Nazareth, Pa.
Liseter Bella's Regina 385
George C. Crowl, Woodbine, Pa.
Walnut Grove Superb Sally 150
Gold Bond's Rival 100
H. E. Denlinger & Sons, Gordonville, Pa.
Elmcliff Hazel 360
Menno Eby, Gap, Pa.
Virginia Lee's Beauty 100
Warren Fabian, Easton, Pa.
Lifloc Foremost Buttercup 280
Foremost Mandate's Risca 370
Bil-Fran Quincy Dolly 390
William Fleming, Pocopson, Pa.
Fair Field Peerless Rita 430
Bil-Fran Dinice 380
Willow Bend's Maggie 575
Alvin Funk, Collegeville, Pa.
Carol's Belle of Pleasantview 275
B. F. Funk, West Grove, Pa.
Gwynllan Conductor (Bull) 200
Ralph W. Gobrect, New Oxford, Pa.
Wilma's Valencia 450
Clay C. Hess, Royersford, Pa.
Bil-Fran Desirable Constance 385
Chester Hilaman & Son, Oxford, Pa.
Poin-ta-Vue Bute's Buttercup 355
Walnut Grove Tulip 400
Andrew J. Hoff, New Windsor, Md.
Meetinghouse Lane Darling 420
Brookmead's Hepsibah 510
Hill Girt Vickie 630
Gwynllan Ranger's Gracene 545
Donald M. Johnston, Latrobe, Pa.
Magnolia Lilly Belle 290
A. M. Kennel, Honey Brook, Pa.
Autocrat's Princess Dotty 180
Dale D. Kilgore & Sons, Woodbine, Pa.
McDonald Farms Fronia 390
Royal Dot of Kish 400
Wayne W. Martin, Mohnton, Pa.
Walnut Grove Larkspur 385
Pleasantview Prim 255
Royal Prince's Nina 135
Foxburg's Knight's Lillian 360
H. A. May, Dover, Pa.
Fritzlyn Rosary Valor (Bull) 240
Vernon T. Mercer, West Grove, Pa.
Gardenia's Climax 230
Walnut Grove St. Vanity 230
Royal Prince's Gatura 175
H. D. Mummey & Sons, Sunbury, Pa.
Quoexin Sunny's Abbess 415
Paul L. Nelms, Downingtown, Pa.
Brookmead's Hama 335
Laurel Locks Ingenious 300
Fritzlyn King's Rose 240
Pleasantview Prudence 210
Queen Victoria of Pleasantview 260
Dotty Foremost of Pleasantview 175
Thornbeck Sally's Pearl 150
Herman J. Oller, Palmyra, Pa.
Liseter Prince Gold (Bull) 215
W. P. Sanderson, Latrobe, Pa.
Bil-Fran Dilee 280
Brookmead's Cesta 300
J. F. Shaffer, Kittanning, Pa.
Willow Bend's Beulah Lass 370
Brookmead's Nicolla 550
William A. Shelton, Nottingham, Pa.
Spencer's Landing Georgina 330
Mount Rock Tulsia 350
Harry B. Shenk and Harold McClintock, Elverson, Pa.
Virginia Lee of Pleasantview 310
Henry E. Shreiner, Lititz, Pa.
Ideal Emily of Meadowcroft 400
Gold Rose King's Gardenia 180
H. Arnold Smith, Hellam, Pa.
East Malta's Archer's Emma 370
Benjamin Smoker, Paradise, Pa.
Golden Gardenia of Honey Brook 300
Harmon J. Weaver, Nottingham, Pa.
Prim Lady of Pleasantview 105
Oscar J. Wagoner, Oxford, Pa.
Bellevue's Valiant Doris 480
Robert O. Wagoner, Oxford, Pa.
Hartwell's Laurel Belle 185
Irvin R. Yoder, Belleville, Pa.
Crocker Farms Paul (Bull) 260

Sangamo Valley Dispersal

SANGAMO Valley Guernseys, belonging to Don C. Roberts, were dispersed at Mahomet, Ill., on August 19. Mr. Roberts had assembled a top group of cattle and the sale was well attended. The herd was in good shape having been fitted by the herdsman, Bill Siedschlag, who had also cared for many of the animals while they were at Rock Creek.

The top was the bull, Coronation Victory, a 10-year-old son of Coronation Count and Green Meadow Alicia, going to H. M. Dodge, Perrysburg, Ohio, for $1,250. Mr. Dodge already owns Coronation Golden Rod, the dam of Coronation Glamour, 13860 lbs. of milk and 705 lbs. of fat in FF, 13753 lbs. of milk and 703 lbs. of fat—Sr4—305C (2x), and 16601 lbs. of milk and 854 lbs. of fat—5yrs—365C, Victory's highest record daughter.

Sangamo Parisian, a beautiful first-calf heifer by Langwater Forward out of Rock Creek Parisian, 15370 lbs. of milk and 765 lbs. of fat in G (730), 15151 lbs. of milk and 759 lbs. of fat in EEE, World Record, went to R. G. Lamberson, West Chicago, Ill., for $1,075. Joe Muller, Jo-Be Farm, Omaha, Neb., was the contender. Mr. Lamberson, was the high buyer taking 10 head for $6,745.

The sale totaled $22,465 for 50 head, an average of $449.30. Louis McL. Merryman & Sons, Sparks, Md., managed the sale, with Louis Merryman reading pedigrees, Louis Merryman, Jr., doing the selling, and John Merryman and Joe Moore of Farmer City, Ill., working the ring.

Following is the sales list:

Harry L. Bachman, Metamora, Ill.	
Calf	$130
R. R. Barrett, Mahomet, Ill.	
Rock Creek Susan's Knight (Bull)	625
Robert Bauer & Son, Lamoille, Ill.	
Dot-Mar Pharaoh's Lady	400
Mrs. Wanda J. Boggs, Algonquin, Ill.	
Sangamo Twinkler's Artless	335
Dicta's Ideal Beauty	400
Russell Bowman, Loda, Ill.	
Sunshine Paula	500
Harry R. Burge, Taylorville, Ill.	
Sangamo Knight's Sandy (Bull)	310
Roy A. Campbell, Clinton, Ill.	
Sangamo Knight Minnie	200
H. E. Clark, Fisher, Ill.	
Sangamo Lady	185
John A. Cohus, Tiskilwa, Ill.	
Fairfields Merry Lady	450
J. R. Decher, Paxton, Ill.	
Rock Creek Mademoiselle	195
H. M. Dodge, Perrysburg, Ohio	
Coronation Victory (Bull)	1,250
Joe .E Eikelberner, Logansport, Ind.	
Sangamo Twinkler Adell	400
Sangamo Pharaoh's Hero (Bull)	310
Dot-Mar Pharaoh's Dona	350
Charles E. Fielder, Tomah, Wis.	
Sangamo Twinkler's Mayflower	450
Andrew Fruhling, St. Joseph, Ill.	
Sangamo Twinkler's Frenchie	610
Walter F. Genseal, Stanford, Ill.	
Jasmine of Fairfields	200
P. S. Gerber, Mahomet, Ill.	
Calf	175
H. W. Haas, Rolla, Mo.	
Fairfield's Newport	300
James J. Hoerner, Pontiac, Ill.	
Sangamo Parisian 2d	275
Henry M. Johnson, Paxton, Ill.	
Calf	500
R. G. Lamberson, West Chicago, Ill.	
Rock Creek Pharaoh (Bull)	850
Sangamo Parisian	1,075
Rock Creek Frenchie	500
Rock Creek Sequel	460
Plainview's Dicta's Minnie	335
Fairfields Nona	800
Fairfields Lois Ann	725
Sangamo Lois Ann	250
Sangamo Twinkler's Rosefan	900
Welcome-In Chum's Bonnie Belle	850
Larson & Way, Millington, Ill.	
Sangamo Twinkler's Beautiful	475
Frank J. Mackey, Mukwonago, Wis.	
Sangamo Twinkler's Bell	590
Sangamo Frenchie	635
Sangamo Twinkler's Angela	650
Nick Migar, Wausaukee, Wis.	
Sangamo Twinkler's Colleen	325
Sangamo Twinkler's Elise	275
Sangamo Twinkler's Prioress	460
J. D. Milliken, Princeton, Ill.	
Dot-Mar Pharaoh's Beauty	500
Fred Pritchard, Atkinson, Ill.	
Sangamo Knight's Salome	250
Sangamo Knight's Frances	250
Sangamo Knight's Princess	250
Floyd Purdy, Tomah, Wis.	
Calf	300
J. Richard Quinton, Heyworth, Ill.	
Sangamo Pharaoh's Melody	285
Ralph Quinton, Heyworth, Ill.	
Rock Creek Fantasy	250
Edward R. Roemer, Fond du Lac, Wis.	
Sangamo Twinkler's Irma	210
Calf	240
Walter Snook, Ottawa, Ill.	
Windemere's Kathleen	675
Jesse E. Tuttle & Son, West York, Ill.	
Rock Creek Pretor's Lady	550

Calvert City Promotional Sale

THE Calvert City, Ky., Promotional Sale was held on September 20, with 27 head selling for $7,880, an average of $291.85. This was one of the most successful promotional sales held by the Kentucky G. B. A., with all of the animals remaining within a radius of 40 miles of the city.

The community around Calvert City consists mostly of Jersey cattle, and much of the credit for the success of this sale was due to the untiring efforts of Ray Hall, Smith Hughes teacher. Mr. Hall and Mr. Miller, county agent, worked in close harmony in the ring.

Red Cross Bright Ann, purchased by Cecil Burnette, Fulton, topped the sale at $545.

Following is the sales list:

Marvin D. Alderdice, Lynnville, Ky.	
Beautiful of Sky Line	$450
Raider's Nita Ann	100
Chesterfield Ranetta	425
Cecil Burnette, Fulton, Ky.	
Merridale Maxim's Lassie	375
Red Cross Bright Ann	545
Sunny View King's Flirt	340
O. R. Franklin, Paducah, Ky.	
Fairacres Edroblin's Charmaine	215
Fairacres Corking's Geneva	215
Red Cross Patient Emperor (Bull)	175
E. D. Futrell, Mayfield, Ky.	
Hickory Hill Netta 2d	250
Hickory Hill Carol	210
J. W. Gholson & Son, Paducah, Ky.	
May of Skyline	360
Milk Maid of Skyline	315
Willow Valley Gay F.	240
Ray Hall, Calvert City, Ky.	
Red Cross Lucky Martha	405
A. P. Harrell, Calvert City, Ky.	
Wilise Farms Maxim's Rosie	240
George E. Little, Benton, Ky.	
Purple Dawn Clara	300
Undulata Jewel Pride	425
Andy Mathis, Farmington, Ky.	
Echo Hill's Commander (Bull)	175
John Nickolls, Bremen, Ky.	
Clover-over's Olivia	260
Clover-over's Steadfast Fay	280
Willow Valley Queen	250
Jewell M. Oakley, Calvert City, Ky.	
Maxim's Gay Edith	230
Carlous Rogers, Mayfield, Ky.	
Purple Dawn Tillie	340
M. V. Scott, Paducah, Ky.	
Wilise Farms Maxim's Elsie	250
Meridale Queen Jane	250
W. C. Sparks, Princeton, Ky.	
Edroblin Emory's Elsie	260

Applicants for Membership

THE following Guernsey breeders have applied for membership in The American Guernsey Cattle Club:

NORTH CAROLINA: O. Max Gardner, Jr., Shelby, recommended by Thurmond Chatham; C. P. Grimes, Horse Shoe, recommended by M. D. McNaughton.

Golden Guernsey News

Queen for a Day

THE "Cow That Gave the Golden Milk" Contest, staged by the Wisconsin G. B. A., was one of the outstanding features of the Wisconsin Centennial Exposition at Milwaukee during the week of August 15. Thousands of Fair visitors viewed the "Queen for a Day" in the royal pen, and marvelled at her beauty and accomplishment. A new queen was selected each day on the basis of color readings made by a technician from the GOLDEN GUERNSEY Dairy. The "Queen for the Week" was picked on the basis of average readings for the week. All Guernsey cows entered in the open class and 4-H shows were entered in the color contest.

Cash awards of $25, $10, and $5.00 were made each day. The "Queen for the Week" received a grand award of $100, and the reserve grand award was $50. The money was provided by the Wisconsin G. B. A. The GOLDEN GUERNSEY Council provided beautiful GOLDEN GUERNSEY Milk Jug trophies for each of the Queens.

All of the cows were milked in the arena on show day, and readings were made on the spot. The owners of the Sunday, Monday, and Tuesday Queens were then presented with the milk jug trophies.

The breeders, the herdsmen, and the spectators seemed to enjoy the contest. All were agreed that the stunt was definitely worth while. They felt that it should stimulate effort to breed for color. As one breeder said, "We've done a lot of fussing about breeding out black noses and wry tails, and a lot of other faults which have no practical significance. It's about time we forgot some of those things and concentrated on preserving and improving the greatest single asset which our breed has."

Much of the credit for the success of the contest is due Gavin McKerrow, who originated the idea, and to George Britts and Maynard Matthys, who very ably handled the contest.

"Queen for the Week," the winner of the $100 grand award, was Gallant's Gracious, owned by McKerrow Farms. "First Lady-In-Waiting" was Patsy Jean of Meadow Lane, owned by Curtiss Candy Company. The Queens for a Day were as follows: Sunday, Broadwater Brunella, J. H. Rustman, R-Lane Farm, Bassett; Monday, Fox's Ellen of Waukesha, Fox's Guernsey Dairy, Waukesha; Tuesday, Gallant's Gracious, Florence C. McKerrow, McKerrow Farms, Pewaukee; Wednesday, Gallant's Eileen, George McKerrow & Sons Company, Pewaukee, and Thursday, Patsy Jean of Meadow Lane, Curtiss Candy Company, Chicago.

Hollow Hill Congratulated

MR. AND MRS. PAUL MOORE, owners of Hollow Hill Farm, Convent, N. J., and Raymond F. Benham, herdsman, recently received congratulations on the quality of their milk from David Levowitz, director of the New Jersey Dairy Laboratories. In his letter he stated that he had occasion to review the data of the various raw milks marketed under the GOLDEN GUERNSEY label, and he was impressed by the record of the GOLDEN GUERNSEY raw milk from Hollow Hill Farm. "It is, by a great margin, outstanding for its consistent bacteriological excellence," he wrote.

Locust Lane Farm Dairy Exhibit

ONE of New Jersey's prominent GOLDEN GUERNSEY distributors, the Locust Lane Farm Dairy of Moorestown, operated by

Patsy Jean of Meadow Lane, "First Lady-In-Waiting" in the GOLDEN GUERNSEY *Contest at the Wisconsin Centennial Exposition, owned by Curtiss Candy Company, Chicago, Ill., and shown by Jack Spearing, with Gallant's Gracious, "Queen for the Week," and winner of the grand award, owned by McKerrow Farms, Pewaukee, Wis., and shown by Helen McKerrow.*

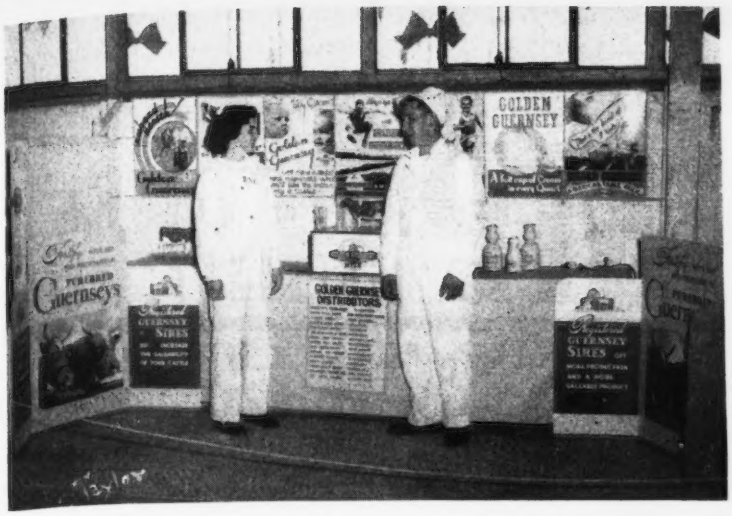

Connecticut GOLDEN GUERNSEY *booth at the Danbury Fair, with two contestants, Catherine Dorsey of Hagan Farms, Poughkeepsie, N. Y., and Richard Cromwell of Russell Farms, Southbury.*

A. H. Forsythe and Sons, took an active support in the town's first three-day business show. Designed to acquaint the local folk with the business establishments in the town, the show is expected to stimulate interest among the residents to take advantage of shopping opportunities which their town affords.

Locust Lane Farm Dairy displayed an attractive and realistic exhibit. A pure bred Guernsey calf was the center of attraction to all who visited the booth. A full line of products sold by the dairy were likewise in full view with GOLDEN GUERNSEY literature for the housewife. Two or more of the milk drivers were on hand, besides the field-man and owners, to answer the many inquiries of the visitors.

Each child or adult had the privilege of selecting a name for the calf. A prize was given for the best name each evening and a grand prize, a Guernsey milk jug, was awarded for the name selected as most fitting for the entire show.

Shows such as this one are of tremendous value in creating consumer interest for GOLDEN GUERNSEY milk.

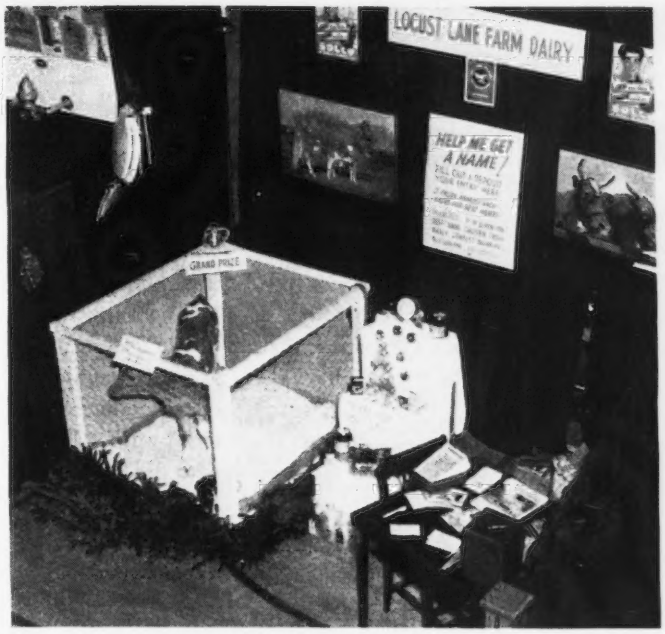

Locust Lane Farm Dairy, Moorestown, N. J., displayed an attractive and realistic exhibit in the town's first three-day business show.

Rider's Dairy GOLDEN GUERNSEY *booth at the Danbury, Conn., Fair.*

Ralph H. Divelbiss, Pueblo, Colo., distributor of City Park GOLDEN GUERNSEY, *stands beside the novel milk dispenser used at the Colorado State Fair. In the background is Ashbrook Brothers' Interlochs Farm show string. They produce all the* GOLDEN GUERNSEY *milk for City Park Dairy.*

Golden Guernsey News

Queen for a Day

THE "Cow That Gave the Golden Milk" Contest, staged by the Wisconsin G. B. A., was one of the outstanding features of the Wisconsin Centennial Exposition at Milwaukee during the week of August 15. Thousands of Fair visitors viewed the "Queen for a Day" in the royal pen, and marvelled at her beauty and accomplishment. A new queen was selected each day on the basis of color readings made by a technician from the GOLDEN GUERNSEY Dairy. The "Queen for the Week" was picked on the basis of average readings for the week. All Guernsey cows entered in the open class and 4-H shows were entered in the color contest.

Cash awards of $25, $10, and $5.00 were made each day. The "Queen for the Week" received a grand award of $100, and the reserve grand award was $50. The money was provided by the Wisconsin G. B. A. The GOLDEN GUERNSEY Council provided beautiful GOLDEN GUERNSEY Milk Jug trophies for each of the Queens.

All of the cows were milked in the arena on show day, and readings were made on the spot. The owners of the Sunday, Monday, and Tuesday Queens were then presented with the milk jug trophies.

The breeders, the herdsmen, and the spectators seemed to enjoy the contest. All were agreed that the stunt was definitely worth while. They felt that it should stimulate effort to breed for color. As one breeder said, "We've done a lot of fussing about breeding out black noses and wry tails, and a lot of other faults which have no practical significance. It's about time we forgot some of those things and concentrated on preserving and improving the greatest single asset which our breed has."

Much of the credit for the success of the contest is due Gavin McKerrow, who originated the idea, and to George Britts and Maynard Matthys, who very ably handled the contest.

"Queen for the Week," the winner of the $100 grand award, was Gallant's Gracious, owned by McKerrow Farms. "First Lady-In-Waiting" was Patsy Jean of Meadow Lane, owned by Curtiss Candy Company. The Queens for a Day were as follows: Sunday, Broadwater Brunella, J. H. Rustman, R-Lane Farm, Bassett; Monday, Fox's Ellen of Waukesha, Fox's Guernsey Dairy, Waukesha; Tuesday, Gallant's Gracious, Florence C. McKerrow, McKerrow Farms, Pewaukee; Wednesday, Gallant's Eileen, George McKerrow & Sons Company, Pewaukee, and Thursday, Patsy Jean of Meadow Lane, Curtiss Candy Company, Chicago.

Hollow Hill Congratulated

MR. AND MRS. PAUL MOORE, owners of Hollow Hill Farm, Convent, N. J., and Raymond F. Benham, herdsman, recently received congratulations on the quality of their milk from David Levowitz, director of the New Jersey Dairy Laboratories. In his letter he stated that he had occasion to review the data of the various raw milks marketed under the GOLDEN GUERNSEY label, and he was impressed by the record of the GOLDEN GUERNSEY raw milk from Hollow Hill Farm. "It is, by a great margin, outstanding for its consistent bacteriological excellence," he wrote.

Locust Lane Farm Dairy Exhibit

ONE of New Jersey's prominent GOLDEN GUERNSEY distributors, the Locust Lane Farm Dairy of Moorestown, operated by

Patsy Jean of Meadow Lane, "First Lady-In-Waiting" in the GOLDEN GUERNSEY *Contest at the Wisconsin Centennial Exposition, owned by Curtiss Candy Company, Chicago, Ill., and shown by Jack Spearing, with Gallant's Gracious, "Queen for the Week," and winner of the grand award, owned by McKerrow Farms, Pewaukee, Wis., and shown by Helen McKerrow.*

Connecticut GOLDEN GUERNSEY *booth at the Danbury Fair, with two contestants, Catherine Dorsey of Hagan Farms, Poughkeepsie, N. Y., and Richard Cromwell of Russell Farms, Southbury.*

A. H. Forsythe and Sons, took an active support in the town's first three-day business show. Designed to acquaint the local folk with the business establishments in the town, the show is expected to stimulate interest among the residents to take advantage of shopping opportunities which their town affords.

Locust Lane Farm Dairy displayed an attractive and realistic exhibit. A pure bred Guernsey calf was the center of attraction to all who visited the booth. A full line of products sold by the dairy were likewise in full view with GOLDEN GUERNSEY literature for the housewife. Two or more of the milk drivers were on hand, besides the field-man and owners, to answer the many inquiries of the visitors.

Each child or adult had the privilege of selecting a name for the calf. A prize was given for the best name each evening and a grand prize, a Guernsey milk jug, was awarded for the name selected as most fitting for the entire show.

Shows such as this one are of tremendous value in creating consumer interest for GOLDEN GUERNSEY milk.

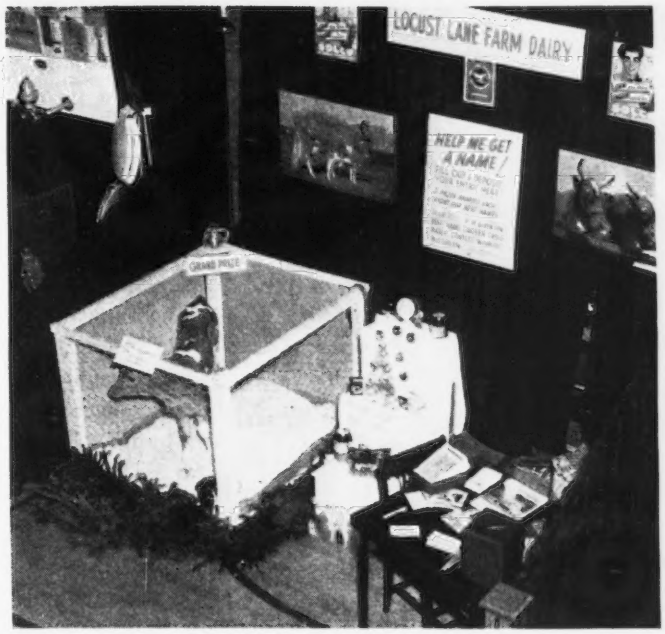

Locust Lane Farm Dairy, Moorestown, N. J., displayed an attractive and realistic exhibit in the town's first three-day business show.

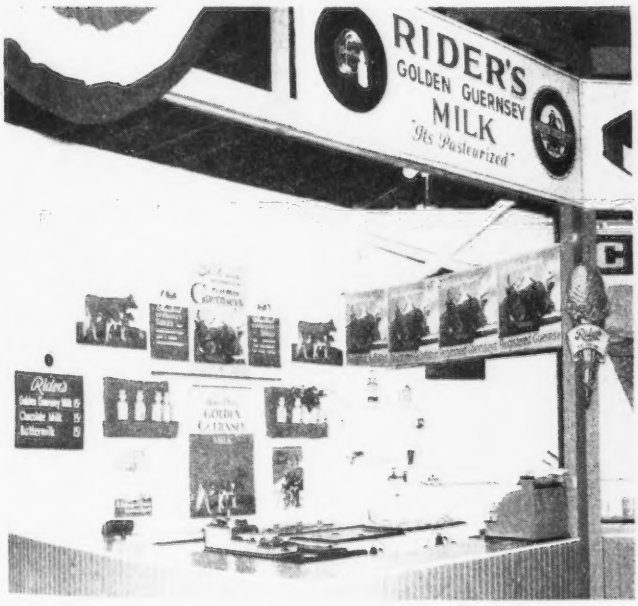

Rider's Dairy GOLDEN GUERNSEY *booth at the Danbury, Conn., Fair.*

Ralph H. Divelbiss, Pueblo, Colo., distributor of City Park GOLDEN GUERNSEY, *stands beside the novel milk dispenser used at the Colorado State Fair. In the background is Ashbrook Brothers' Interlochs Farm show string. They produce all the* GOLDEN GUERNSEY *milk for City Park Dairy.*

GOSSIP FROM OLD GUERNSEY ISLAND

BY BASIL C. DE GUERIN

Two shows have taken place during recent weeks, the first being that of the Royal Guernsey Agricultural and Horticultural Society, with which the Guernsey Farmers Association again combined, and the second, the show of the Southern Agricultural and Horticultural Society.

The former is, of course, the island championship fixture, and the most important event of the year. This brought forward last year's winners again in best bull and cow competitions, the Froome brothers providing the champion male, with J. W.'s Zena's Majestic IV. of the Fontaines, and R. G's Victor du Valet runner-up; and H. J. Camp the champion female in Evandale Flower II., with E. D. Falla's Clos au Comte's Ruby as reserve.

Fickle fortune, as exemplified by another set of judges, smiled upon none of these when it came to the Bentima Challenge Cup for best animal in the show, and this was awarded to E. D. Falla's Hope's Leader, a bull two-years and two-months old, with Evandale Flower II., runner-up.

Entries in all classes were in advance of last year, and the quality showed an all-round improvement. Judges attributed this to the restrictions on export, and several speakers after lunch urged owners of young bulls to retain these for future use on the island rather than to sell, even though present prices were tempting.

The only American visitor present was Dr. O. B. Kent, Director of Feed Research, The Quaker Oats Company, Chicago, who, in conveying the good wishes of breeders in the U. S. A. to those on Guernsey, stated the pleasure it gave him to be present, and to see so much fine stock on show. There was nothing like it to be seen in America, where the breed was becoming more appreciated daily, and more animals were on test than of any other type. Subsequently, in an interview with the writer, Dr. Kent commented on the ease of handling the exhibits at all times, and added that breeders in the U. S. A. appreciated what island farmers were doing for the breed as a whole today.

Other visitors to Guernsey, whose stay of one day was all too short, and whom we would have welcomed at this Show, have been the party of Young Farmers from the U. S. A. who did so well in the judging competition at the Royal Show at York. Spending only one day on the island, they were met by Jurat Ernest de Garis O. B. E., who did all possible at short notice to show them some of the sights, animal as well as physical, of Guernsey. These visitors were Professor Mylo Downey, Professor Ralph Porterfield, and Messrs. Allen Hill, James Moseley, and William Curry. We hope they will all return at some future date and stay longer.

The Southern show again brought more laurels for Zena's Majestic IV. of the Fontaines, and for Evandale Flower II., respective champions in the bull and cow sections. Here, again, entries were up and quality high. As at the local Royal Society's show, some excellent young stock was seen, and the standard of quality in the adult classes is assured for the future if farmers will retain the junior prize-winners of today.

In this respect, the tendency of all local societys to give special encouragement to competitions for small herds of 10 cows and under, is to be commended. The first of such contests was won by J. F. Browning, who took the Villette Cup, subscribed for especially for this purpose.

The next fixture is that of the West United A. & H. Society, which takes place a week after these notes are written, and at which we hear entries are some 20 in advance of last year.

Figures from the island Dairy show that milk production this year is up on the corresponding period of 1947, by 59,286 gallons, although consumption has also gone up by 60,726 gallons due to an increase in the population as well as a heavy influx of

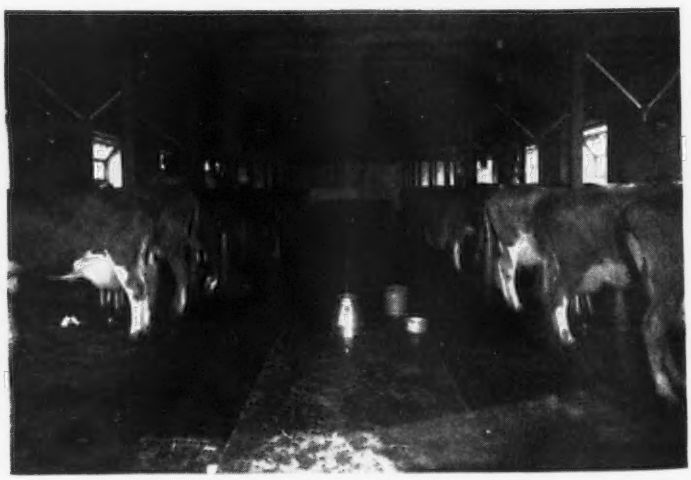

Three-unit Gascoigne automatic milking machine installed by R. G. Froome at Havilland Hall Farm, Guernsey.

visitors in the summer months. Thus, despite this improvement in yield, which farmers attribute to the new system of allocating feed in proportion to milk delivered to the Dairy, residents here are once again receiving spasmodic issues of tinned milk in order to bring the total ration up to the level of that in England. This week's allowance of milk to non-priority consumers has been one and thirteen-sixteenths pints.

Since writing last, the islands have been visited by a short but severe gale, which did much damage to standing crops, most of which were due for harvesting. Despite this, the crop is expected to be a good one, and better than last year. Grass is still a cause of worry to many farmers, as rain followed by hot sun is required on most pastures. With the increase of ley-farming and the reclamation of the areas of waste or poor land, this should in time be overcome, but the difficulty in the way of doing this is that of labor.

Unfortunately, prospects for the farmers in this direction are not promising, as the glasshouse workers have just received a further rise guaranteed for 12 months ahead, which makes competition for skilled hands even greater. This is rapidly becoming the greatest problem in farming here today, and unless the farmer can manage to concentrate on intensive culture, and the use of mechanical contrivances in every way possible, he will soon be unable to carry on at all.

Good work is being done in the way of assisting farmers to crop their land to its fullest extent by the new States of Guernsey Advisory Service, under its Agricultural Advisory Officer, E. J. Lovell, who attends all island shows with practical displays and demonstrations of the different leys and grasses to suit all soils on Guernsey, and who is willing to discuss the farmer's individual cultural problems and to give advice. It is encouraging to note the response from the younger generation of farmers to this effort to help them.

Canadian NEWS

The Ontario Guernsey Cattle Breeders Association annual championship show, held at Simcoe on October 7, was an outstanding one. The top Guernseys from Windsor to St. Catharines and Toronto were represented and judged by C. R. Huston, manager of Franchester Farms, Lyndhurst, Ohio. He expressed the opinion that it would equal many of the best American shows in quality. Fourteen breeders were represented by the 90 cattle shown, and top awards were received by seven, indicating a fairly uniform distribution.

The feature of the show was supplied by Judge Huston, who gave his reason for placing the classes before they left the ring. This was very much appreciated, not only by the exhibitors, but also by the many spectators who followed the classes, and it is a feature that should be encouraged in as many of our shows as possible.

The senior and grand champion bull award went to J. M. Pigott, Lazy Pat Farm, Palermo, on his aged bull, Kingsholm Philosopher, a very smooth, well blended bull, showing at his best. Reserve senior and reserve grand championship went to Jack Fraser on his first prize two-year-old bull, Hominy Hill Admiral, whose dairy temperament was outstanding.

The junior champion bull was the yearling, Coldspring's Noble Commander, exhibited by Harry W. Stewart & Sons, St. Catharines, with the top senior calf, Willow Mixture Sequel, shown by F. A. McCutcheon, Kleinburg, taking the reserve junior championship.

In the female section, Elmwood Frolic's Trixie, a dry four-year-old, was made senior and grand champion. She was a particularly smooth, well balanced cow, carrying an excellent udder. She was exhibited by Alvin Stevenson, Ruthven. The reserve grand championship went to the junior champion exhibited by C. F. W. Burns, King, on his outstanding senior yearling, Doneddy Northern Bertha. The reserve senior and reserve junior championship awards also went to Mr. Burns, the former on his three-year-old in milk, Ethelmere Hardwick's Dimple, and the latter on his senior calf, Kingfield Hardwick's Primrose.

Other exhibitors included Arthur Benge & Son, Merlin; Alex Birley & Sons, Paris; Donald MacKenzie, Mt. Vernon; Elmer Williams, Thamesford; Arthur Allen, Kingsville; E. L. Dubois, Campbellville; William T. Oster, Cayuga; Alex Thomas, Hannon, and Jarvis Ross, Ruthven.

The annual meeting of the Canadian G. B. A. will be held this year at the time of the Royal Winter Fair. Judging of Guernsey classes will be on November 17, all day, and November 18, until noon. K. C. Sly, well-known manager of McDonald Farms, Cortland, N. Y., and a member of the type committee of The American Guernsey Cattle Club, will place the classes.

The annual meeting will convene at 2:30 p. m. on November 18, to conduct the business of the association. A dinner is arranged for the evening, when the trophies won at the Fair will be presented, as well as class leader certificates and diplomas to Master Breeders.

On the Friday following the annual meeting, the Royal Guernsey Sale will be held at the Hay Sales Company Sales Arena, at Trafalgar.

A special invitation is extended to American breeders to attend all of the events.

We are always pleased to report long time production awards. There are no other records that indicate the wearing qualities of a cow any better than year after year of high production.

Since last reported, there has been 25 awards sent out from this office—five Silver Certificates with Seal for production of over 3,500 lbs. of fat, seven Silver Certificates for producing over 3,000 lbs. fat, and 13 Bronze Medal Certificates for production of over 2,500 lbs. of fat.

These were distributed among the following owners: Three to J. Milligan & Sons, Whitby, Ontario; three to V. B. Leonard, Clarence, N. S.; three to Alvin Stevenson & Sons, Ruthven, Ontario; two to Jack Fraser, Concord, Ontario; two to Oakfield Estate, Oakfield, N. S.; two to F. M. Hooker, Wheatley, Ontario, and one each to Strathallan Farms, Simcoe, Ontario, G. M. Magee, Berwick, N. S., James Forbes & Son, Great Village, N. S., Percy Crosby, Dayton, N. S., R. H. Findley, Essex, Ontario, A. M. Telfer, Paris, Ontario, Sunnymede Dairy Farm, Milner, B. C., and William G. Booth, Milton, Ontario.

High R. O. P. Cows in September

In the 365-day division, the high mature cow is Richmond Susan, owned by Sunnymede Dairy Farm, Milner, British Columbia. She produced 13888 lbs. of milk and 638 lbs. of fat on twice-a-day milking. On three times a day milking, Danny Boy's Lily made 9462 lbs. of milk and 469 lbs. of fat for Harry W. Stewart, St. Catharines, Ontario.

The high four-year-old on twice-a-day milking is Milkmor's Toplady, that made 11465 lbs. of milk and 626 lbs. of fat. She is owned by W. T. Richardson, Sardis, B. C. W. T. Richardson also has the high two-year-old in Milkmor's Linda, that produced 10870 lbs. of milk and 540 lbs. of fat.

The three-year-olds were led by Don Alda Madge, owned by Don Alda Farms, Todmorden, Ontario. "Madge" produced 11523 lbs. of milk and 587 lbs. of fat.

In the 305-day division, H. V. Howell, Welland, Ontario, had the high cow with Pinecroft Lady 2nd producing 10550 lbs. of milk and 559 lbs. of fat on twice-a-day milking. Brownalfa King's Flower was high on three times a day milking, with 8970 lbs. of milk and 489 lbs. of fat for Robert J. Brown & Son, Cornwall, Ontario.

Arthur Allen, Kingsville, Ontario, had the leader with Allendale Peggy producing 9360 lbs. of milk and 446 lbs. of fat on twice-a-day milking. Harry W. Stewart, St. Catharines, Ontario, had the high four-year-old on three times a day milking, with Danny Boy's Emerald making 10116 lbs. of milk and 503 lbs. of fat.

Sullivan Valley Farms led the three-year-old with Davey Lulu's Buttercup producing 11704 lbs. of milk and 634 lbs. of fat, placing her in first place in the Honor Roll. This is the eleventh cow Sullivan Valley has placed on the Honor Roll since going on R. O. P. less than two years ago.

John R. Stevens, Didsbury, Alberta, had the high two-year-old on twice-a-day milking, with Crescent Sadie's Lady making 8732 lbs. of milk and 441 lbs. of fat. On three times a day, Harry W. Stewart, St. Catharines, Ontario, had the high cow, with Clovelly K. C. Donna Mae making 8637 lbs. of milk and 356 lbs. of fat.

Messrs. Brooks and Burns have returned from a trip to the United States, where they attended the Pate Invitational and the New Jersey State sales, and purchased Coldsprings B. R. Countryman. He is a line-bred Langwater Romulus, with Valleyvue Butterfat Beauty on the maternal side of both the sire and the dam. Both Mr. Burns and Mr. Brooks are constructive Guernsey breeders. Mr. Brooks recently sold four high quality females to Grayce Farms, Dalton, Pa.

Hannibal Fall Celebration

Guernsey cattle occupied a prominent place in the dairy show held in connection with the Hannibal Fall Celebration, sponsored by the Hannibal Chamber of Commerce, which was staged from September 27 to October 2, at Hannibal, Mo. Entries in this show were restricted to eight counties located in northeast Missouri and western Illinois. Approximately 150 head of registered dairy cattle were entered, and 43 head of Guernseys were shown.

Grand champion female in the Guernsey division was Fairmount Molly's Choice, a seven-year-old Guernsey cow owned by Girard B. Secker of Hannibal, who operates a large retail milk business. The grand champion Guernsey bull was Douglaston Baron Gage, owned by R. D. Pennewell, Palmyra. Mr. Pennewell is a well-known breeder throughout this section.

Other winners in the Guernsey open classes included Lon James, Paris; Carl Frankenbach, Hannibal; Robert Taylor, Canton, and Orie Epperson, New London.

In addition to the open class show, there was a division for juniors, in which 4-H Club members and vocational agriculture students exhibited. Among the blue ribbon winners were a number of boys and girls who were showing Guernsey cattle.

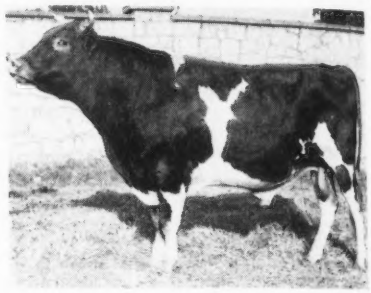

Douglaston Baron Gage, grand champion bull at the Hannibal Fall Celebration, owned by R. D. Pennewell, Palmyra, Mo.

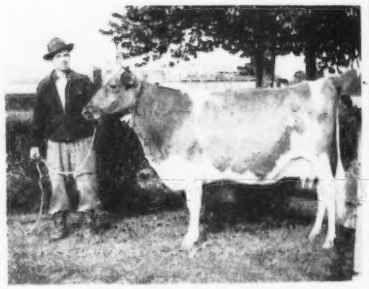

Fairmount Molly's Choice, grand champion female at the Hannibal Fall Celebration, owned by Girard B. Secker, Hannibal, Mo.

Breeders Recognize Weyenbergs

Recognition for exceptional service was extended to Mr. and Mrs. Frank L. Weyenberg, Thiensville, by the Wisconsin G. B. A. A beautiful parchment plaque, commending the Weyenbergs for their efforts on behalf of Guernsey breeders everywhere, was presented before 150 breeders at a banquet at Waukesha on October 11. Clarence Sheridan, president of the group, made the presentation.

Rocky Home Dispersal

An out-of-state breeder, for the first time in the history of California Guernsey sales, was the outstanding buyer in the Rocky Home Guernsey Farm Dispersal held at the farm in Lakeside, near San Diego, on September 20. Twenty-three buyers purchased 76 head for $34,590, an average of $455.13. The entire milking herd was dispersed to dissolve the family partnership. Three Arizona buyers took $12,855 worth, or 37 per cent of the number sold. This is interesting as an indication of increased Guernsey activity in the neighboring state of Arizona.

In the Arizona purchases of Lynn B. Hamilton, Phoenix, were the three tops of the sale. Altogether, Mr. Hamilton took eight head for a total of $7,675, making him high buyer, and topped by Dorella Rival's Rebecca at $2,000. She has an HIR record of 10330 lbs. of milk and 518 lbs. of fat as a junior four-year-old. On D. H. I. A. test at the present time she has 5360 lbs. of milk and 272 lbs. of fat in 139 days. She is a typy-six-year-old and was bred in May. She is a Cascade Royal Rival daughter and out of Dorella Rachel, bred by Howard Farnsworth, that has 10 consecutive D. H. I. A. records that average 9604 lbs. of milk and 484 lbs. of fat in 320 days. Rocky Home's Ione, with an HIR record of 10328 lbs. of milk and 492 lbs. of fat as a senior two-year-old (730 T. M.), went for $1,600. She is a daughter of Cleone of El Verano with two records of over 700 lbs., and tracing twice in three generations to King Masher of Adohr Farms. The third top was Dorella King's Dorothy, a double granddaughter of Cascade Royal Rival, with an HIR record of 480 lbs. of fat as a senior three-year-old, selling for $875.

Second high buyer in the sale was William Rasmussen of Glendale, Ariz., who took 10 head for $4,370, topped by Rocky Home Rival's Fawn at $625. Henderson Stockton, Phoenix, took two head for $810.

Third high buyer in the sale was the George E. Platt Company of Canoga Park, Calif., who took six head for $3,610 and was runner-up bidder on the top female. Tying for second place in numbers purchased was Sam Shapov of Chula Vista, Calif., who purchased 10 head totaling $3,245.

It was a good farm sale with a ringside of 250. Charles Adams of Artesia was auctioneer, with C. W. Robinson reading pedigrees.

Following is the sales list:

Adohr Farms, Camarillo, Calif.	
Adohr Lubas' Tillie	$425
Ralph Ballou, Santee, Calif.	
Rocky Home Lustre's Flossie	475
Elbow Creek Bettina	575
Aureola of El Verano	425
Willard Bartell, El Monte, Calif.	
Theodora of El Verano	275
Francetta of El Verano	375
Len Buckel, Santee, Calif.	
Georgia of El Verano	300
Rocky Home Lustre's Nan	360
George W. Emde, Lodi, Calif.	
Rocky Home Leonore	625
Rocky Home Rival's Lark	550
Nanette of El Verano	325
C. G. Gates, Lakeside, Calif.	
Rocky Home Rival's Carol	325
Lynn B. Hamilton, Phoenix, Ariz.	
Rocky Home's Ione	1,600
Dorella Rival's Rebecca	2,000
Rocky Home Rival's Nellie	650
Rocky Home Rival's Valeria	500
Rocky Home Lustre's Evelyn	650
Adohr Trojan Buttercup	650
Dorella King's Dorothy	875
Berryland Foremost Fanny	750
Harwell Brothers, Brawley, Calif.	
Lura of El Verano	350
Rocky Home's Alamo Lucille	335
Rocky Home Lustre's May	350
Pearley Henkley, Nestor, Calif.	
Rocky Home Rival's Princess	225
Rocky Home Master's Sybil	250
Rocky Home Master's Linda	210
Rocky Home Rival's Molly	230
William & Florence Katzenbach, Lakeside, Calif.	
Serrola of El Verano	400
Belle of El Verano	400
Lorna of El Verano	400
Henry Krum, Fresno, Calif.	
Rocky Home Rival's Ruth	675
Rancho Valor's Oliva	550
A. W. Miller, Ramona, Calif.	
Rocky Home Rival's Myrtle	260
Rocky Home Rival's Janice	285
Rocky Home Lustre's Louise	310
Rocky Home Lustre's Fleta	450
Hubert Miller, Lemon Grove, Calif.	
Rocky Home Lustre's Diana	450
George Morton, El Cajon, Calif.	
Lorna's Florene of El Verano	335
George E. Platt Company, Canoga Park, Calif.	
Dorella Soldier's Barbara	650
Rocky Home Rival's Susan	675
Win Ru Ol Hazel	450
Rocky Home Lustre's Emma	625
Rocky Home Lustre's Naomi	360
Thomasita Dos of El Verano	850
William Rasmussen, Glendale, Ariz.	
Rocky Home Rival's Fawn	625
Rocky Home Rival's Marietta	450
Rocky Home Rival's Nadine	450
Rocky Home Rival's Fernetta	425
Rocky Home Master's Adele	400
Rocky Home Rival's Amy	335
Rocky Home Rival's Natalie	600
Rocky Home Rival's Arleen	310
Rocky Home Lustre's Helen	450
Win Ru Ol Emily	325

(*Please turn to page 1074*)

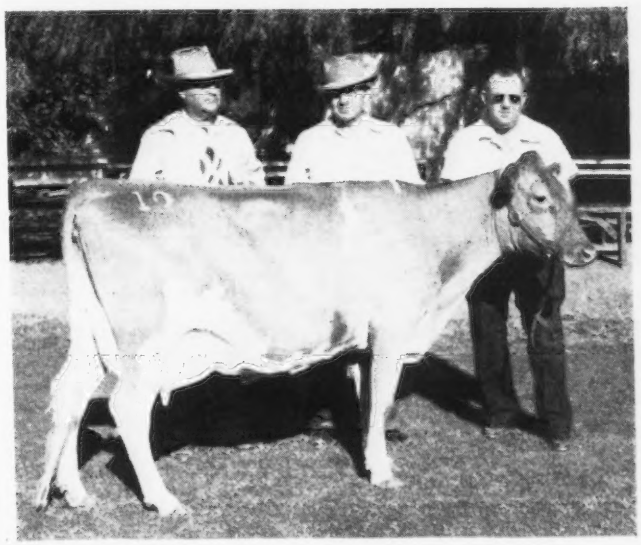

Top female at the Rocky Home Dispersal, Dorella Rival's Rebecca, with her new owner, Lynn B. Hamilton, Phoenix, Ariz., who paid $2,000 for her, and D. W. Buckel and W. B. Stout.

Home of . . .

High Test and Production

VISIT → FLYING HORSE FARM South Hamilton, Mass.

FULL BROTHERS, Both out of an Excellent Cow

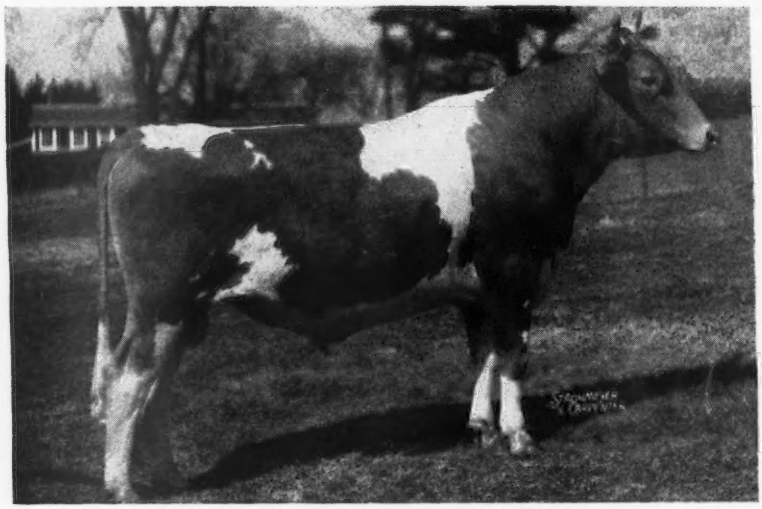

FLYING HORSE COLONEL'S PROMISE
Born: MARCH 11, 1944

Their Sire

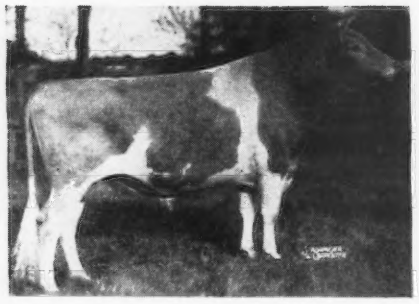

CHEDCO COLONEL
7 A. R. daughters. More on test

Their Dam

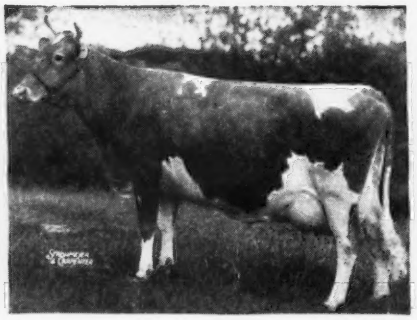

ALFALFA FARM PRIMROSE
12058—765—E
17564—1083—Sr4—365C (World Record)
Classified Excellent

Their Maternal Granddam

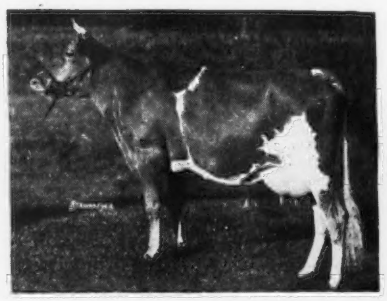

ARGILLA FLUTE
13035—752—G
1 A. R. son, 4 A. R. daughters
Classified Excellent at 16 years of age.

Primrose is the dam of our sire
FLYING HORSE COLONEL'S PROMISE
(See above), and also the dam of his full brother —
FLYING HORSE COLONEL LEVITY
(See opposite page)
COLONEL'S PROMISE is being used on many of our best, high-record A. R. dams.

OUR HERD WAS RECENTLY CLASSIFIED

Out of 39 cows classified, 13 classified Excellent in Dairy Character and 9 classified Excellent in Body Capacity. 13 classified Very Good in Dairy Character and 18 in Body Capacity. 13 classified Good Plus in Dairy Character and 12 classified Good Plus in Body Capacity. Not a single animal in the herd classified below Good Plus in either one of these two brackets.

FLYING HORSE COLONEL'S DOROTHY →
12622—664—Jr2—365C

Grand Champion, Topsfield, 1947 and 1948. 1st prize 3-year-old and Reserve Grand Champion at National Guernsey Show, 1948. Paternal sister to Flying Horse Colonel's Promise and Flying Horse Colonel Levity.

COLONEL'S PROMISE SONS ARE NOW FOR SALE

FLYING HORSE FARM, South Hamilton, Massachusetts

T. B. ACCREDITED . . . MASS. ABORTION FREE No. 60

Please address correspondence to . . . COREY C. GAREY, Manager — GRAHAM FOSTER, Herdsman

WEY ACRES

Thiensville *Wisconsin*

COLONEL LEVITY and COLONEL'S PROMISE
Both Trace To LEVITY and the MUSICAL Family

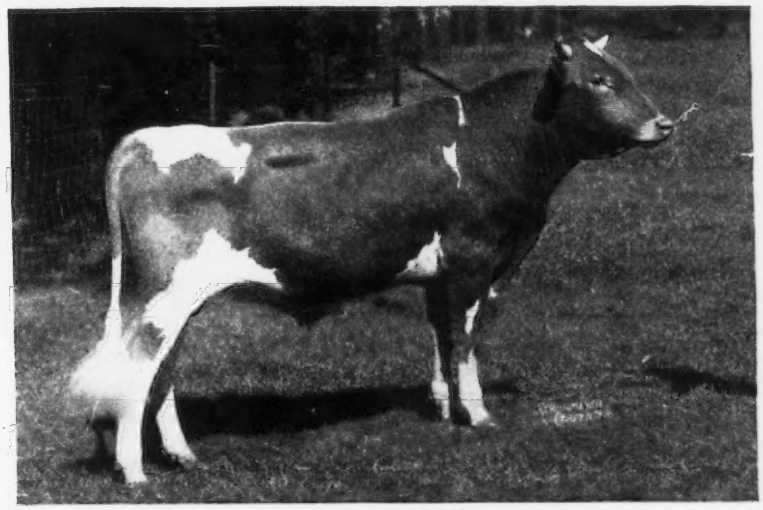

FLYING HORSE COLONEL LEVITY
Born: May 27, 1945

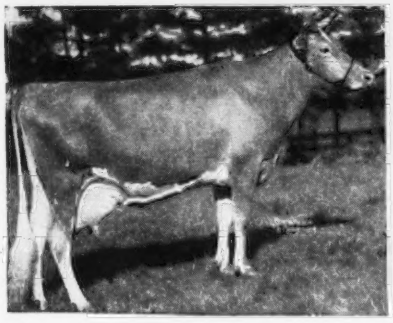

ALFALFA FARM FLUTE
A maternal sister to Primrose, dam of both Promise and Levity.

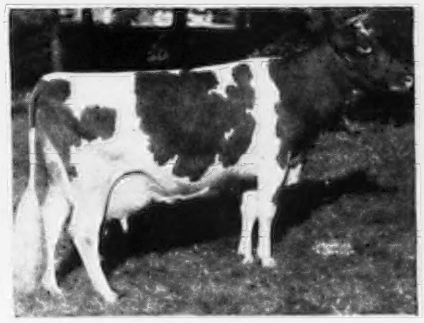

ALFALFA FARM LUTE
A full sister to Melody and a 15/16 sister-in-blood to Flute.

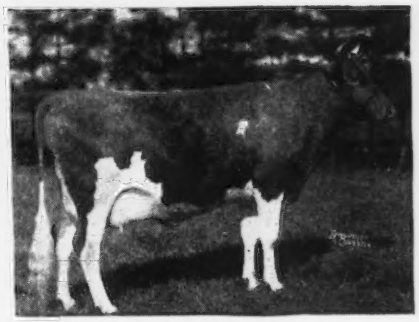

CATAMOUNT MELODY
A full sister to Lute, Melody. Classified Excellent.

Promise and Levity
full brothers, are both out of Primrose—an Excellent—World Record Cow.
Our Herd Has Been Officially Classified Twice. We are doing Advanced Register Herd Test.

COLONEL LEVITY SONS OUT OF CLASSIFIED—A. R. COWS

Both Sires Carry 4 Crosses to Levity
SHUTTLEWICK LEVITY
16896—804—G
Sold for $25,500

Grand Champion, N. D. S., 1927, 1929. 3 A. R. sons, 4 A. R. daughters. Our sire—Flying Horse Colonel Levity—traces to Levity 4 times through—CORONATION LEVITY, 15252—867—A. Sold for $15,000. 3 A. R. sons, 2 A. R. daughters. **Aiyukpa Levity-King 2d.** 2 crosses to Levity. **Shuttlewick Mirth**, 13633—706—G. Sold for $11,100. 5 A. R. sons, 4 A. R. daughters.

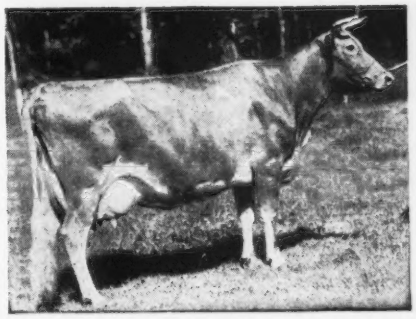

MRS. F. L. WEYENBERG, Owner
OTTO C. KLINE, Manager

Thiensville, Wisconsin

A Better Chance For All

By Joan Younger

Associate Editor, Ladies' Home Journal

Whenever I think of tuberculosis, I think of two tuberculous young people I met in a county in the South. At first they represented a statistic to me. X-ray tests had found that two out of every 100 high school students in their county had TB. But Sarah was a rusty-haired, freckle-faced teen-ager with a smile like a surprise present, and Jack tried to keep his cowlick slicked back, but couldn't. His grubby fingers showed traces of cigarettes, and his deep brown eyes looked at me with such trust that they caught at my heart. When I'd talked to them a few minutes, they left, and I asked the doctor how they would now be cared for.

"Well", he said, "we give the family strict instructions to boil their plates and spoons to protect the rest of the family. We try to work naps into their schedules and arrange for a good, healthy diet. But—for any real care—well, we haven't enough hospitals, enough clinics, nor even enough doctors. Two years ago we hadn't even an X-ray machine."

He looked away from me, out of the window into the coal rich hills that walled in the county. I shuddered. This is awful, I thought. Every young person has a right to medical care if he needs it. What if these two were *my* children?

"What about their parents? What do they say?"

The doctor shrugged. He was neither a cold man, nor a defeated one;

but he had lived long enough among the sick to learn patience.

"Many of these people are licked before they start," he said. "It's all very well to tell them to sterilize dishes—but they have to carry every drop of water they use from the pump. They have to build a fire every time they want to boil a drop of it. And even when they do it, they know tuberculosis is all around them—and they come to take it for granted."

But this is the United States of America, I thought. This isn't some uncivilized, uncaring, feudal country. This is where the good of one is the good of all.

"Yes," said the doctor. "That is our ideal. That is what we are working toward. But it takes time—and interest."

Things are better in that county now than they were two years ago when I was there. The people are aroused now. The children have a better chance. A tuberculosis association, supported by the sale of Christmas Seals, has been formed and is working with the health department to control tuberculosis in that county. The people have become better informed about this communicable disease and how they themselves can help prevent it.

A new tax-supported hospital is going up. More facilities are available to those who are ill. But they still have a long way to go—just like the rest of us. Because if we really work at it, we can railroad tuberculosis right out of every home in this country, and give every Jack and Sarah and their parents a better chance at strength and health.

The 41 years in which Christmas Seals have been sold have shown us how. In 1907, when the first Seal was sold—accompanied by the ringing slogan "Stamp out Tuberculosis"—TB was the nation's number one killer. Today it has been slapped down to seventh place—but it still kills more people between 15 and 44 than any other disease.

And so needlessly. We know what causes TB—a germ; we know how to deal with it. There is nothing foreordained nor inevitable about TB. It is *caught*, not inherited. At any stage it can be arrested. And if, through regular X-ray examination, it is found early enough, treatment can be begun when it is easiest to cure. Its power lies in sinister secrecy. For instance, there are an estimated 500,000 cases in this country—but only one out of every two of those stricken is under treatment or knows he is ill.

The problem, then, lies in first finding all TB cases. This can best be done by X-ray examination of apparently healthy young people. The X-ray can find TB before the victim knows there is anything wrong with him. Treatment can then be begun—and TB can be cured. Seal by Seal, we can all help cut down the threat of TB and the sorrow it causes by supporting an organized movement to control TB. We can spare our children the anguish of the disease itself—and the anxiety all of us have known when someone we love is found trapped by this killer which hides behind rosy cheeks and high excitement, counterfeiting health until the damage is done.

Livestock Sales and Advisory Service

My experience in the selection of quality Guernseys has been profitable to my clients. I can also be of service to you if interested in a progressive breeding program.

Write or Phone **Tel. 1231-W**

STEWART RIVERS

FREDERICKSBURG, VIRGINIA

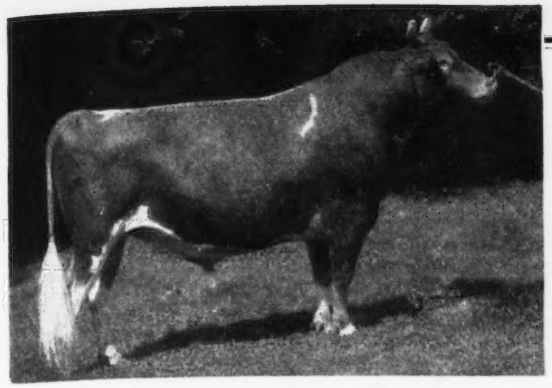

LANGWATER HENCHMAN, A. R.

Becomes a leading Sire at

FRANCHESTER FARMS

Sire: LANGWATER HIS HONOR

Dam: LANGWATER COQUETTE
12284—586—F, 12563—646—D

His Daughters

At the Pail

	Milk	Fat	Age
Franchester Handy Witch	15506	739	Jr2—365C
Franchester Handy Melba	10641	594	Jr2—365C
Franchester Handy Iola	12608	551	Jr2—365C
Franchester Handy Pearle	11537	568	Jr2—365C
Arrus Handy Betty	12373	618	Jr2—365
Arrus Handy Bouquet	12799	572	Jr2—365C
Arrus Handy Sandra	11479	563	Jr2—365C
Franchester Handy Moonbeam	10420	520	Jr2—365C (pending)
Franchester Handy Iota	14408	635	Jr3—365 300 days

In the 1948 Classic Sale

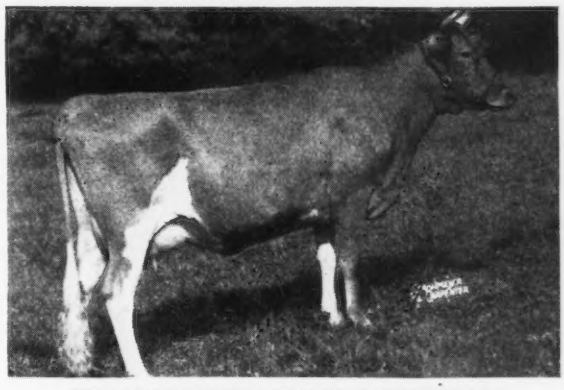

FRANCHESTER HANDY WITCHEN

Dam: Franchester Waterwitch, 14164—744—B. Sold to K. D. Owens of New Harmony, Indiana for $1,150.

His Sons:

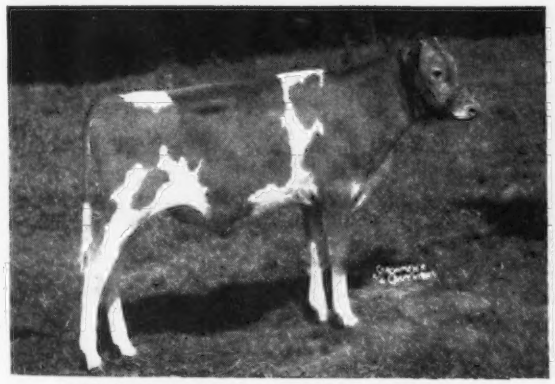

FRANCHESTER HANDY FREEMAN

Dam: Franchester Free Laughter. Classified Ex. 1947-1948, 18271—803—Sr3—365C. Sold to John L. Dickinson of Quincy Dairy Co., Quincy, West Virginia for $3,750.

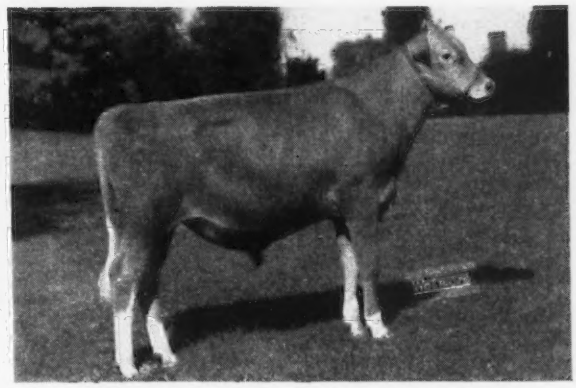

FRANCHESTER HANDY COLONEL

Dam: Flying Horse Colonel's Patsy. Classified Ex. 1947-1948, 12089—641—Sr2—365. Sold to Bargar Bros., Jaebardale Farms, Jefferson, Ohio for $2,000.

If you are in the market for a bull calf that will make a definite contribution to your herd, consider a son of Langwater Henchman.

Write us about your needs

FRANCHESTER FARMS • Lyndhurst, Ohio

ACCREDITED FOR BANG'S AND T. B.

CHARLES B. BOLTON, Owner — C. E. EBY, Herdsman — C. R. HUSTON, Manager

NEW! Concentrated Vitamin "E" for cattle

I have spent several years with one of the world's largest makers of vitamins, engaged in the development of Tocopherol (Vitamin E) concentrate for cattle feeding. The extensive research and field tests I have seen, convince me that Vitamin E is essential and a generous supply of Vitamin E in the diet means healthier cattle, glossy hair, and mellow hides, maximum butterfat production, and minimum breeding troubles. Such results add up to more profit for the cattleman. I am now supplying a dry powder Vitamin E Concentrate of guaranteed potency, to mix with the grain ration. Trial 7 lb. package will enable you to **prove in your own herd** the profits from an adequate assured supply of Vitamin E. Order direct from this advertisement. Further information gladly furnished. Write

7 LB. TRIAL PACKAGE $8.00
Postage Paid
In 25 and 50 lb. bags $1.00 per lb. *f.o.b. Rochester, N. Y.*

Mathews Suppl"E"ment*
Dept. D, Box 1412 • ROCHESTER 3, NEW YORK

**Trademark applied for.*

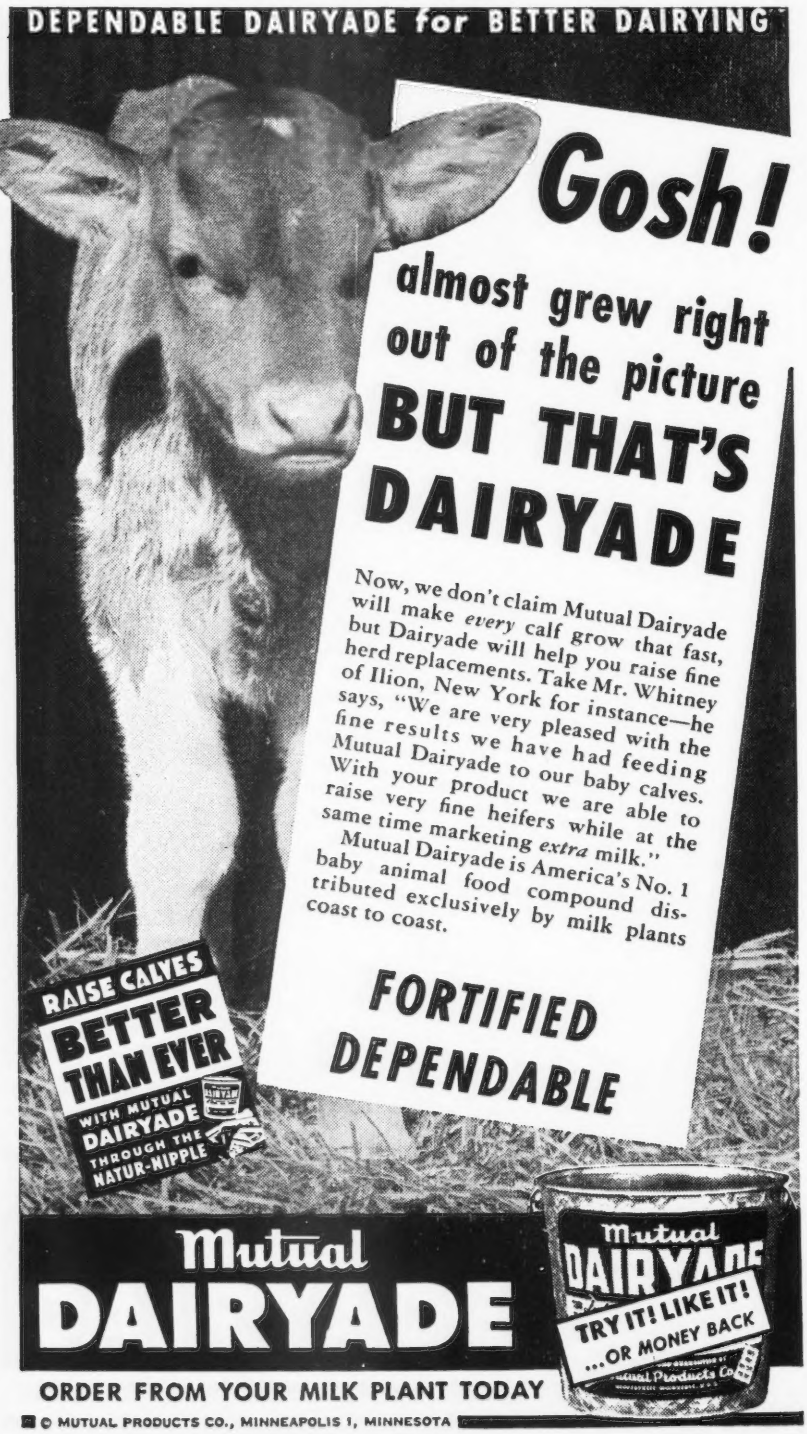

Wood Yeast . . .

(*Continued from page 1026*)

a 38 pound production again, but she lost approximately 100 pounds in weight.

During the second period, when this cow had been shifted to the soy-bean meal ration, the grain allowance was increased by stages, first to 12 pounds with the result that the milk yield increased from 38 to 39½ pounds. During the last week of this period she had again been brought up to the original 16 pound grain allowance on which, after a first flush, the yield jumped to 48 pounds for one day but gradually receded to 43 pounds for the last few days of the experiment.

According to the Superintendent, Mr. Dodds, this cow had been subject to spells of acetonemia and in his judgment the onset of this attack was not the result of an effect specifically characteristic of yeast.

On the basis of the daily averages of the grain consumed, milk and butter fat produced and the ratio of grain consumed per pound of milk is given in Table III. The figure in parenthesis represents per cent butter fat in milk.

Except for Comfort, all cows reacted in general much in the same degree to the change from yeast to soy-bean meal and vice versa. All cows showed a decrease in both milk and butter fat yields in the second period, but the average yield of milk in pounds per pound of grain consumed by all cows (not including Comfort) was the same on the yeast ration as on the soy-bean meal ration.

Insofar as milk yield and its butter fat content is concerned, this practical field test bears out the results obtained by physiological methods in the laboratory, namely, that wood yeast is equal to a high quality soy-bean meal as a source of protein for the production of milk by cows.

This conclusion was also in essence arrived at by the manager of Rosewald Farm, J. H. Dodds, who gave his personal attention daily to the details of this test.

*Bulletin covering these tests now being prepared by the Engineering Experiment Station of the University of New Hampshire.

"Sales Representatives Needed To Improve UDDER HEALTH"

...J. C. Marlow,
40 Years An Outstanding Purebred Dairy Cattle Breeder

To all Dairymen:

For years few people were aware that improper machine milking injured cows' teats and udders...and often led to mastitis. But today many dairy experts and dairymen appreciate these dangers to udder health.

Years ago we concluded that mastitis could be eliminated for the most part by proper milking. So we developed a low (10 inch) vacuum milking machine with teat cups that definitely do not crawl.

Today we have hundreds of letters from outstanding dairymen all over the country who say we are right. Read this evidence:

VIRGIL F. ALBERT, Mgr., NASHOTAH MISSION HOUSE FARM, NASHOTAH, WIS., says: "The MARLOW MILKER has helped us clear up our severe mastitis condition. When we put in the MARLOWS, we had only four cows with sound udders, and only one with even fair quality. Now, four months later, our production is way, way up. We have had three consecutive bacteria counts of 100, and our veterinary rated all udders good."

S. E. JONES, HERDSMAN, YANKTON STATE HOSPITAL, YANKTON, SO. DAK. "We milk on the average of 85 to 100 cows daily and use all kinds of help; but even so we do not have the trouble with swollen quarters that was quite prevalent previous to the installation of the MARLOW MILKER. We are pretty well convinced that the other milkers were causing about 99% of our udder troubles."

The MARLOW MILKER sales organization is growing rapidly and needs more representatives all over the country. We prefer to work with competent dairymen...men with dairy training...men who can really appreciate that the MARLOW MILKER will go down in history for the greatest contribution of all time to the dairy industry.

If you know cows and would like to join an organization that is contributing an outstanding service to dairymen -- the greatest milking service in America today -- write to us.

Qualified representatives everywhere say our training and our support are the finest in the field. Valuable territory still open for good, wide-awake men.

Don't pass up this big opportunity to build a profitable and permanent business for yourself by improving udder health, milk quality and milk production in your community. Prompt action today will eliminate regrets later. If you are interested write me today giving an outline of your qualifications and background.

J C Marlow

POSITIVE Money-Back Guarantee!
Use the Marlow Milker 90 days according to instructions. If not satisfied for any reason, your money cheerfully refunded.

J. C. MARLOW MILKING MACHINE COMPANY
Mankato, Minnesota
Dept. G

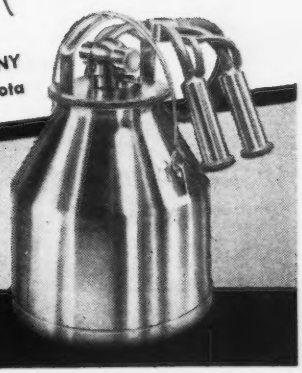

MARLOW MILKER

Definitely Easiest on Udders!

DR. SPENCER'S
Improved Bull Tamer

Guaranteed in barn, yard or pastures—horns or no horns.

Send for Free literature.

SPENCER BROS. Inc.
Dundee, N. Y.

Western Guernsey Service

Consultation
Herd Promotion
Public Relations
Breeding Programs
Buying and Selling

C. W. "Jack" Robinson
1311 South Pleasant Avenue
Lodi, California

E. M. Granger, Jr.
Auctioneer
Thompsonville, Conn.

STROHMEYER & CARPENTER, Inc.
Photographers of Animals
White Plains - Box 788 - New York

one reject too many made me a LO-BAX booster!

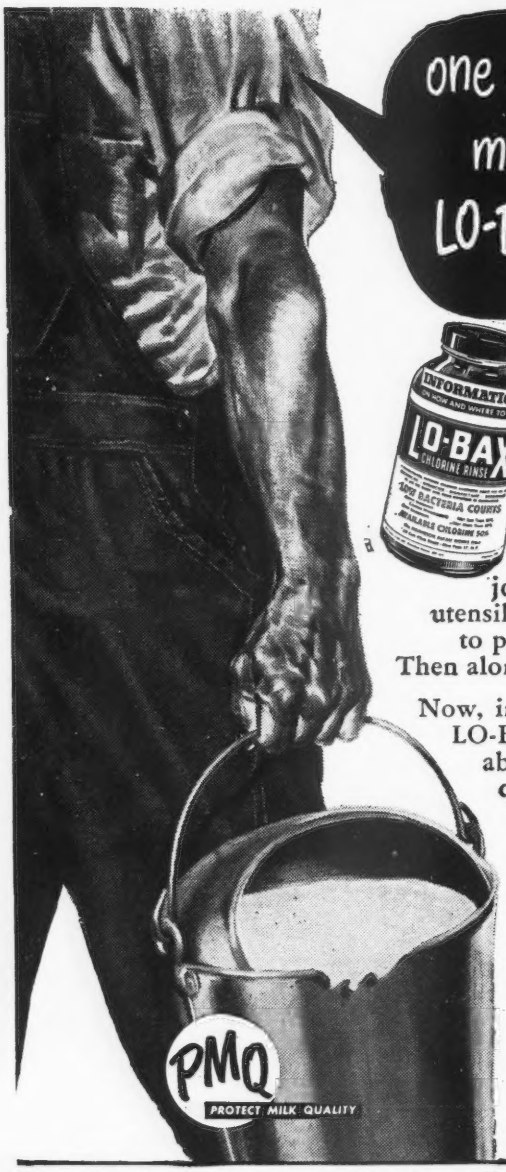

I learned the hard way—you can't take chances with bacteria. Sure, my herd is high grade . . . produces quality milk. And I've always done a thorough job of washing pails, cans and utensils . . . felt that this was enough to protect the quality of my milk. Then along came one reject too many!

Now, in addition to washing, I use LO-BAX to kill bacteria and make absolutely sure of protecting the quality of my milk. I get better milk, higher checks, and the satisfaction of knowing that my producing program delivers quality all the way.

Mathieson Chemical Corporation, 60 East 42nd Street, New York 17, N. Y.

Mathieson
LO-BAX
50% AVAILABLE CHLORINE

Kills bacteria almost instantly on contact • Dissolves quickly in water, hard or soft, hot or cold • Stable—maintains strength—will not freeze • Economical—½ teaspoon to each 2 gals. of water makes clear rinse solution of 100 parts per million (p.p.m.) of available chlorine. Cost: only ¼ cent.

Marketing Guernseys . . .

(*Continued from page 1028*)

after reading their advertisements, and has written for a bull, or made an inquiry about a heifer, is to wait a month for a reply, or maybe not get a reply at all.

At one time I was a field-man and people would say, "What's the matter with such and such a man? He doesn't answer inquiries." If you get piles of inquiries, you're just lucky.

Wouldn't it be advantageous for several breeders, either as a county club or a group, to handle all inquiries they receive, through one person? Could more requests be filled and more sales made?

MR. MCKERROW: I believe in the well-functioning local group of breeders. It is the thing that has been worked out in our own community in Wisconsin over a long period of years. It is quite a job, of course, to get a local secretary who is well enough informed on the cattle in his community to do this job well. When you come to the really outstanding top animal sales he probably would not be able to fill the order.

MR. FRIEDRICHS: I think that covers it pretty well. I believe it is a good policy for all the breeders in a certain community to work together, and if one gets an inquiry that he cannot fill, he should inform the prospective buyer that some of his neighbors have a certain animal that might suit him, and very often that has been successful.

I have sent quite a few inquiries to other breeders, and they have made the sale. In that way it helps everybody in the business.

MR. LOUNSBURY: That sounds like good advice, and I know it is practiced in Ben's section. The Skagit County group is an outstanding example of where animals have been sold cooperatively.

Cleaning Materials . . .

(*Continued from page 1029*)

agents to provide emulsification of the organic soil. The use of these materials has been the basis of removal

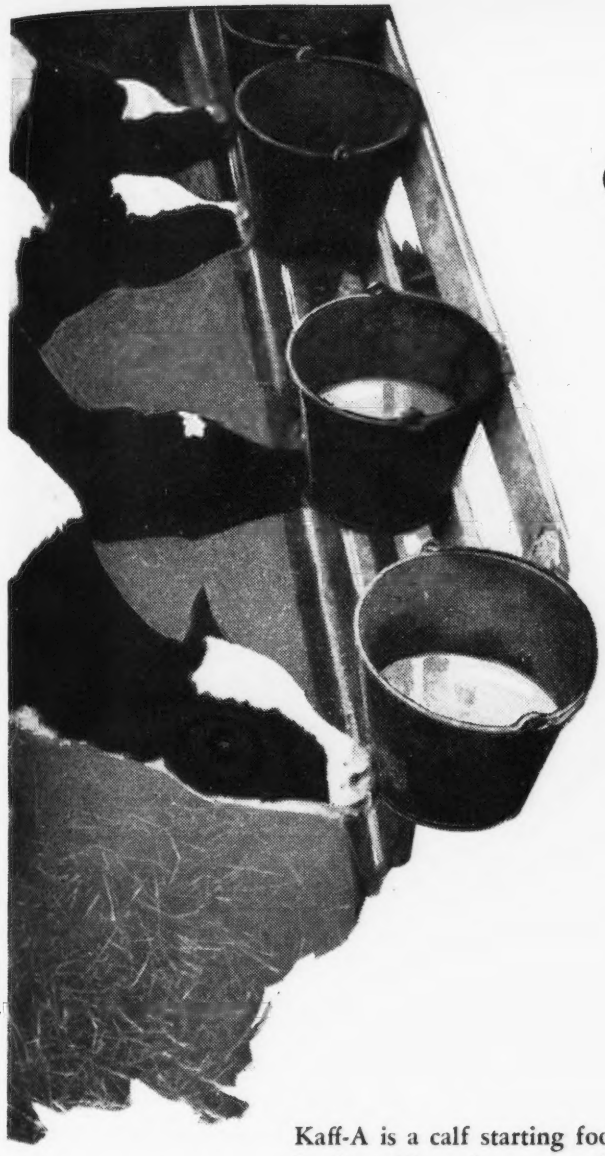

ever tried a calf food MADE FROM MILK?

Kaff-A is a calf starting food made principally from milk. It replaces whole milk in the calf's ration — not the cereal feed you may be using. You can wean calves entirely from whole milk at 10 days of age — safely. You can grow big, healthy calves and save $20 to $30 worth of whole milk on each calf.

Thousands of dairymen are feeding Kaff-A from the 4th day to the 8th week. Starting the 3rd week, they too use cereal calf feeds.

If you've never tried Kaff-A — to replace whole milk itself — you can't realize how profitable — how successful it is.

Each pound of Kaff-A replaces 10 lbs. of whole milk completely for calf feeding purposes.

Better try it with your next calves—buy from your milk hauler or feed dealer today.

KAFF-A

THE DAIRYFOOD FOR CALVES

CONSOLIDATED PRODUCTS COMPANY
DANVILLE, ILLINOIS

Makers of Semi-Solid Chick Emulsion, the new Semi-Solid "E" Emulsion, Semi-Solid PIG Emulsion, and Kaff-A.

BREEDING TROUBLES

WE GUARANTEE TO TEACH any average breeder or herdsman how to correct the following or his money back:

Barren Cows Breed, Keep Cows Breeding, Abortion Plan, Abortion Blood Test, Artificial Insemination, Trichomoniasis, Semen without service, Remove Afterbirth without pulling, Deliver Calves, Diagnose Pregnancy, Sterile Sires, Disease Prevention, Calfhood (Bang's) Vaccination, Udder Course and a working knowledge of the generative organs. The breeder's language is used. We use cows dead and alive. Let us send you a list of students in your section. Phone or visit them. Free return privilege. Same management thirty years. Ten thousand satisfied students. For Breeders and Herdsmen only. If the student is not successful, an instructor will be sent to the farm, then if he is not satisfied, the carfare and tuition will be refunded. Ladies admitted.

SCHOOL HELD FIVE DAYS TUESDAY MORNING TILL SATURDAY NIGHT

Boston, Mass. ..... Nov. 9-14
Manger Hotel
Richmond, Va. ..... Nov. 16-21
Murphy Hotel
Jacksonville, Fla. ..... Nov. 30-Dec. 5
Seminole Hotel
Nashville, Tenn. ..... Dec. 7-12
Hermitage Hotel
Fort Worth, Tex. ..... Dec. 14-19
Texas Hotel
Cleveland, Ohio ..... Jan. 4-9
Allerton Hotel
Newark, N. J. ..... Jan. 11-16
Riviera Hotel
Harrisburg, Pa. ..... Jan. 18-23
William Penn Hotel
Chicago, Ill. ..... Feb. 1-6
Sherman Hotel
Minneapolis, Minn. ..... Feb. 8-13
Dyckman Hotel
Kansas City, Mo. ..... Feb. 15-20
Pickwick Hotel
Denver, Colo. ..... Mar. 1-6
Albany Hotel
Portland, Ore. ..... Mar. 8-13
Washington Hotel
Sacramento, Calif. ..... Mar. 15-20
Senator Hotel
Phoenix, Ariz. ..... Mar. 22-27
Westward Ho Hotel

$75.00 pays round-trip carfare and tuition, if the carfare is not over $25.00. The owner of a herd of cows or a herdsman now employed can pay $10.00 cash and $10.00 a month by adding $2.50 extra. Send for a catalog which tells the whole story.

GRAHAM SCIENTIFIC BREEDING SCHOOL

216 East 10th St., Kansas City 6, Mo.

and prevention of the mineral film often called "milkstone."

The alkaline cleaners and acid cleaners cannot be mixed, so a method of use has been developed. It is called the alternate wash method, or alternate cleaning, from the alternating of alkaline and acid cleaners. The purpose is to prevent the build up of any particular type of soil, preventing a residue which will harbor bacteria and provide them with food.

A discussion of a new development in sanitation would not be complete without mentioning the quaternary ammonium compounds which have become commercially available within the last few years. They may be used in certain phases of milk production with advantages, because they are noncorrosive, odorless, stable in the presence of organic matter, and practically neutral in reaction. For these reasons they have much to recommend them. Materials treated with the quaternaries will remain relatively sterile for a period of 24 to 36 hours after treatment, when exposed to normal atmosphere. This residual, or bacteriostatic effect, will make the quaternary very desirable for washing cows' udders, and similar uses.

However, here is a word of caution concerning them. The quaternaries are incompatible with ordinary cleaning materials. Therefore, if you wash your equipment with a soapless cleaner, then in the sterilizing operation a varnish-like, or iridescent film, often appears. For this reason, the use of quaternaries is not to be recommended for milking machines and milk utensils. However, their use in the barn for washing udders before milking, and dipping the teats after milking, is to be recommended. Their use, and good sanitary practices, will do much to prevent the spread of mastitis infection in your herd.

Rocky Home Dispersal . . .

(Continued from page 1065)

H. L. Russell, Brawley, Calif.
Adohr Silver Swan 300
Luella of El Verano 275
Rocky Home King's Lillian 350
Patriarch's Rosoma 225
Sandra of El Verano 260
George Schurig, Chula Vista, Calif.
Rocky Home Rival's Nora 285

COMBINED BULL CONTROLLER

Furnished assembled with solid brass marker plate. Can be controlled above the bull ring and below.
Price $4.50 Postpaid
Write for folder which shows our Cattle Markers.
GOLDEN ARROW FARMS
Dept. 9 Huntington, Indiana

RELIEF FOR CHAPPED TEATS or CAKED UDDERS

Sold Everywhere
DR. LEGEAR MEDICINE CO., St. Louis 16, Mo.

SAVE UP TO $16 a Ton
BROWER Whirlwind FEED MIXER

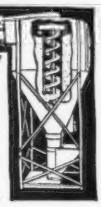

Easy to use. 3 sizes . . . mixes 700 to 3000 lb. batches in 10 minutes. All steel, lasts for years. Over 8000 in use. WRITE for catalog today.
EASY TERMS
BROWER MFG. CO., Box 1262, Quincy, Ill.

A-Ran
FOR MASTITIS
EASY TO USE! QUICK TO CURE!

A-Ran cures 80 to 90% of cases—often with a single infusion.
A-Ran costs only 67c to treat a quarter.
A-Ran is not a penicillin, sulfa, or tyrothricin drug. It is a proven germ killer that is used daily in every hospital and clinic in the United States.
Nine complete treatments of A-Ran plus the special injection apparatus is only $7.50 at your dealer or write to:
RANDOM VETERINARY PRODUCTS, INC.
GREEN BAY, WISCONSIN

ONLY THE DE LAVAL MAGNETIC SPEEDWAY MILKER GIVES YOU THIS

Protection!

UNIFORM MILKING... Not Too Fast; Not Too Slow!

The "magnetic heart" of the De Laval Magnetic Speedway Milker controls pulsations for each operating unit. Pulsation speed cannot vary; all units milk alike at every milking.

UNIFORM VACUUM... Not Too High; Not Too Low!

Positive De Laval Speedway Vacuum Controller assures correct vacuum for best milking at all times. Non-adjustable for perfect milking assurance.

UNIFORM OPERATION... No Adjustments!

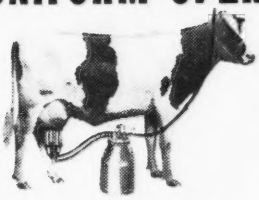

No pulsators or surcingles to adjust from cow to cow or from milking to milking. Simply set unit on floor, attach vacuum hose to automatic stall cock and attach teat cups.

"magnetic heart"

ONLY DE LAVAL

Only the De Laval Magnetic Speedway Milker gives you the "Magnetic Heart" which assures UNIFORM milking and which means highest milk yield per cow, greatest profits.

New De Laval Magnetic Speedway Milker

De Laval engineered for still better, faster, cleaner milking. New stainless steel unit and Pulso-Pump.

New De Laval Sterling Milker

Another great new De Laval Milker for better milking at lower cost. New from stainless steel units to pump.

New De Laval World's Standard Series Separators

Cleanest skimming, easiest-to-clean separators ever built. Every part milk touches is stainless steel.

New De Laval Speedway Food Freezers

For better food preservation and better farm living. Improved table fare at lower cost. Beautiful in appearance—dependable and economical.

New De Laval Speedway Water Heater

Engineered for the dairyman. Supplies 12 full gallons of 185° water. Lifetime copper tank.

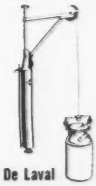

New De Laval Speedway Vacuum Can Hoist

Takes the work out of loading and unloading the milk cooler. Operates on 10 inches of vacuum supplied by milker pump.

De Laval

THE DE LAVAL SEPARATOR COMPANY

165 Broadway, New York 6

427 Randolph St., Chicago 6 • 61 Beale St., San Francisco 5

DE LAVAL SPEEDWAY

The De Laval Separator Company, Dept. 15-N
165 Broadway, New York 6, N. Y.

Please send me printed matter on:

- ☐ De Laval Milkers
- ☐ De Laval Separators
- ☐ De Laval Freezers
- ☐ De Laval Water Heaters
- ☐ De Laval Milking Truck
- ☐ De Laval Can Hoist

Name_____

Town_____ RFD_____ State_____

There's LOTS OF MILK
IN
COW CHOW

Milk price remains high.

Cow Chow and Milk Chow prices are down more than $1.00 a bag under just a few months ago.

This is true of complete Chows and Concentrates to go with your grain.

You face an outstanding profit opportunity . . . one that will mean hundreds of dollars of extra profit for many dairymen who get top production.

You know that Purina's hard to beat for keeping cows in condition for steady, high production. Feed it this winter for the heavy milk flow you want. Call your Purina Dealer with the Checkerboard Sign and ask about today's low price.

RALSTON PURINA COMPANY
Buffalo • St. Louis • Denver • Los Angeles

Sam Shapov, Chula Vista, Calif.
- La Verne of El Verano 285
- Rocky Home's Mabel 260
- Rocky Home's Alamo Darling 300
- Rocky Home's Master's Priscilla ... 340
- Rocky Home Lustre's Alma 325
- Rocky Home Lustre's Shirley 300
- Rocky Home Lustre's Lily 350
- Rocky Home Lustre's Irma 300
- Rocky Home Lustre's Martha 435
- Dianne of El Verano 350

Henderson Stockton, Phoenix, Ariz.
- Rocky Home Valet's Madge 375
- Rocky Home Lustre's Pearl 435

Reynold Thompson, Fresno, Calif.
- Win Ru Ol Wanda 300

Western Consumers Feed Company, Artesia, Calif.
- Midway Ana 460
- Blossom of El Verano 600
- Rocky Home Rival's Gloria 325

Gold Branch Guernsey Sale

On the morning of August 31, at Gold Branch Farm, near Columbia, S. C., J. B. Roddey, Sr., offered for sale 126 Guernsey females. These animals brought the aggregate sum of $36,325, an average of $288.29. The largest purchaser, in point of outlay of money and number of head, was Clyde L. Coe, Dothan, Ala., who purchased 11 head for which he paid $3,710, followed by Jack Spires, Columbia, Miss., with nine head at $3,175.

The top price paid was $610 and two of the animals were bid in at this figure—Gold Branch F. A. D. Margie Rosa, and Gold Branch KRGB Jeweller. The first was purchased by J. D. Bates, Neeses, and the latter by J. C. King, Chesterfield, with Clyde L. Coe, Dothan, Ala., a contending bidder. The next highest price was $600, paid by J. D. Bates for Gold Branch F Glo D Genia. Jack Spiers, Columbia, Miss., paid $500 each for Gold Branch AD Rachel Raider and Gold Branch MR Glo Daisy May.

The Salley Sales Service, Orangeburg, managed the sale.

Following is the sales list:

M. W. Adams, Bennettsville, S. C.
- Gold Branch R. D. Rosetta $300
- Gold Branch CH Glo AD Cassie .. 310

J. W. Austin, Orangeburg, S. C.
- Gold Branch F. Ranger A. Evelyn .. 120
- Gold Branch MF Viola 260

Willard Bailey and R. L. Robinson, Jonesboro, Tenn.
- Gold Branch KA Milkmaid 330

J. D. Bates, Neeses, S. C.
- Gold Branch F. A. D. Margie Rosa 610

Helping Produce and Deliver the Nation's Food...

CHEVROLET

ADVANCE-DESIGN HEAVY-DUTY TRUCKS

In the important task of producing and delivering food to feed America you'll find these farm truck leaders of the nation first on the job. And that's because Chevrolet Advance-Design heavy-duty trucks *outsell* and *outserve* all other makes! It's because Chevrolet heavy-duty trucks alone offer this extra measure of value—outstanding quality together with 3-WAY THRIFT—low operating costs, low upkeep costs and the *lowest list prices in the entire truck field!*

CHEVROLET MOTOR DIVISION, *General Motors Corporation*
DETROIT 2, MICHIGAN

CHEVROLET

—FOR TRANSPORTATION UNLIMITED!

Nowhere else will you find all these features:

Chevrolet's 4-SPEED SYNCHRO-MESH TRANSMISSION offers quicker, quieter and easier operation in one-ton and heavier duty trucks. Faster shifting maintains speed and momentum on grades.

Chevrolet trucks have the famous CAB THAT "BREATHES"!* Fresh air is drawn in and used air forced out! Heated in cold weather.

Chevrolet's power-packed LOAD-MASTER ENGINE provides improved durability and efficiency as well as the world's greatest economy for its size!

Chevrolet Advance-Design brings you the FLEXI-MOUNTED CAB, cushioned on rubber against road shocks, torsion and vibration.

Chevrolet's exclusive SPLINED REAR AXLE HUB CONNECTION adds greater strength and durability to heavy-duty models.

Uniweld, All Steel Cab Construction • Large, Durable, Fully Adjustable Seat • All-Round Visibility with Rear-Corner Windows* • Heavier Springs • Super-Strength Frames • Full-Floating Hypoid Rear Axles on ¾-Ton and Heavier Duty Models • Specially Designed Brakes • Hydrovac Power Brakes on 2-Ton Models • Standard Cab-To-Axle Length Dimensions • Multiple Color Options.

**Fresh air heating and ventilating system and rear-corner windows with de luxe equipment optional at extra cost.*

Inseminators, Central Illinois Dairy Breeding Association, Endorse Rex Oil

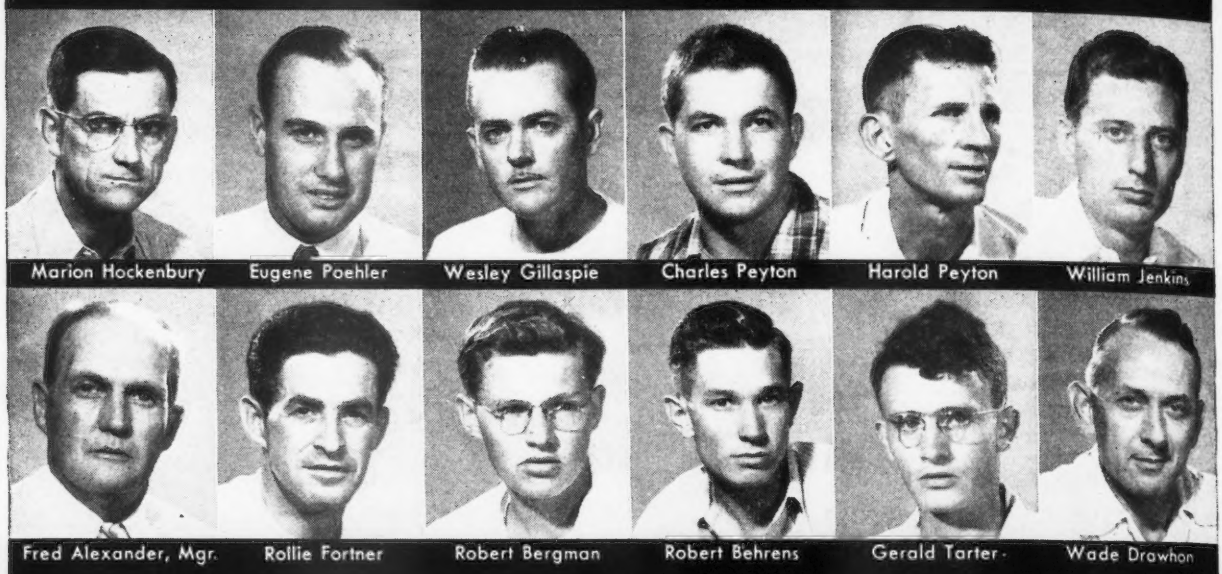

After three years careful observation by technicians, and examination of the records, the Central Illinois Dairy Breeding Association, operating in ten Illinois counties, has officially recommended that Rex Wheat Germ Oil be given to cows to aid conception and to eliminate costly "repeats".

Here are the comments of the technicians:

Linsner

H. P. Hockenbury, Tazewell County

"The best way I can show you the value of Rex Oil is to give you the experience of Ed. A. Sauder of Tremont, Illinois, owner of a herd of high producing Holsteins. Five of the cows had been inseminated twice and one of them three times, without a single conception.

He started feeding Rex Wheat Germ Oil and the six cows settled the following insemination.

Since feeding Rex Oil his breeding troubles have been negligible in this herd."

Eugene S. Poehler, Champaign County

"I find breeders using Rex Wheat Germ Oil successfully.

When cows fail to settle in a short period, I suggest to the farmers that they try Wheat Germ Oil."

Wesley M. Gillaspie, Douglas County

"In herds where Rex Wheat Germ Oil is fed, I find the conception rate is higher than in herds where wheat germ oil is not used."

Charles Peyton, Piatt County

"I have found that in herds where Rex Wheat Germ Oil is fed conception usually takes place on the first breeding. I have less repeat calls. It is a wonderful product for cows that are hard to settle."

Harold Peyton, McLean County

"I have seen plenty of trouble getting cows with calves. I have seen this trouble ended by feeding Rex Wheat Germ Oil."

W. L. Jenkins, Macon County

"Rex Wheat Germ Oil helps cows that are hard to settle and saves us a lot of 'repeats'. There is no doubt that Rex Wheat Germ Oil increases the rate of conception."

Fred Alexander, Manager

"When the semen of our bulls becomes 'dead' we put the bulls on Rex Oil to bring them back."

Robert Bergman, Mason County

"I have found Rex Wheat Germ Oil a big help in settling cows that were hard getting with calf. In one case I had four cows that repeated inseminations would not settle. We started feeding them Rex Wheat Germ Oil and they all settled within a week."

Gerald A. Tarter, Fulton County

"I recommend Rex Wheat Germ Oil to those who were having excessive breeding troubles. In practically every case the cows that were fed the wheat germ oil settled promptly. Wheat germ oil has also been used by cooperators here on cows that would never show their heat period. In every case they came in heat promptly."

Our guarantee: feed Rex Wheat Germ Oil to your entire herd, one ounce per week per animal. If you are not completely satisfied with the results your money will be refunded.

Insist on Rex Oil. Rex Oil is the only Wheat Germ Oil that is **permanently fresh.**

Prices: pint $3.50; quart $6.00; gallon $19.00; from your dealer or direct. We pay shipping charges.

VIOBIN CORPORATION MONTICELLO, ILLINOIS

In Canada: VioBin (Canada) St. Thomas, Ontario

PENICILLIN for MASTITIS

Amazing results reported. Low cost. Write for particulars to—

ANCHOR SERUM CO., Indianapolis, Ind.

WHERE TO BUY GUERNSEYS

INDIANA

FOR SALE: 8-month-old double grandson of Langwater King of the Meads. Good individual, nicely marked. By Meadow Lodge King's Raider, 17 A. R. daughters. The calf is out of a daughter of Meadow Lodge King's Warrior with 581—Jr2—HIR—2x, she out of Circle Drive's A. C. Fashion, 685—Jr2—HIR—3x, former World Record, 750—Jr3—HIR—3x, former State Champion, 678—BHI, 683—AHI. Circle Drive Farm, Mark E. Miller, Huntington.

MAINE

FOR SALE: Registered Guernsey bull calves sired by Argilla Lydwall, a son of Argilla Furlough out of Argilla Consort, 12441—717—EE. Dams are granddaughters of Mussolini or Dolly's Foremost of High Rock. T. B. Accredited and Vaccinated herd. Write for prices and complete pedigrees. Lydwall Farm, Box 86, Hollis Center.

WANTED

Single man to take charge of and to convert a grade herd to pure bred. An opportunity for a young man to develop. Must be clean, careful worker and student of dairying. Good wages, congenial home.

Box 206
Guernsey Breeders' Journal
Peterborough, New Hampshire

WANTED

Working herd manager, experienced in all phases of dairy technique including A. R. testing. College training desired but not necessary. Excellent references required. Attractive 3 room apartment with every convenience supplied. Salary open.

Baskerville Farms
Route 1
Flemington, New Jersey

POSITION WANTED

Experienced Test Cow Milker or Herdsman for a small herd. Available on notice. 24 years old, married, no children. References furnished. Phone Lewisburg 271 J 1.

R. H. Happersett
Shawnee Farms
Lewisburg, West Virginia

Gold Branch F Glo D Genia..... 600
Gold Branch KRD Jewell Janet B. 450

Carl Blanton, Shelby, N. C.
Gold Branch M. D. A. D. Della... 260
Gold Branch MR Glo D. Eugenia B..... 285
Gold Branch M Glo D Maud Pearl 285

J. Y. Blanton, Mooresboro, N. C.
Gold Branch FDA Mota's Belle... 255

Brown Lee Farm, Hartsville, S. C.
Gold Branch MD Viola Fern..... 200

James D. Canaday, Harleyville, S. C.
Gold Branch Glory's A. D. Rilma.. 175
Gold Branch Lad Jewell..... 150

Bill Clowney, Winnsboro, S. C.
Gold Branch KMGAD Cassie..... 310

Clyde L. Coe, Dothan, Ala.
Gold Branch G. Dairymaid..... 225
Gold Branch F. A. D. Maud's Pearl 350
Gold Branch F. A. D. A. Milkmaid 195
Gold Branch Glo A. D. Viola..... 325
Gold Branch AG Rilmay..... 385
Gold Branch AG Viola Queen..... 475
Gold Branch M Flossie..... 325
Gold Branch LM Glo G Bell..... 170
Gold Branch MAD Clara Della.... 385
Gold Branch MAD Ranger's Iris... 600
Gold Branch MVAD Princetta.... 275

J. O. Coleman, Blairs, S. C.
Gold Branch MAD Viola..... 195
Gold Branch AGA Lady Maid..... 260

D. A. Crawford, Winnsboro, S. C.
Gold Branch Glory's D. Della..... 240
Gold Branch Glory's D. May..... 230
Gold Branch AD Raider Rachel... 185
Gold Branch M Glo G Rosetta.... 135
Gold Branch A. G. Cosmos Grace. 335
Gold Branch A Plenti..... 200
Gold Branch MGD Gertrude..... 215
Gold Branch MGAD Roxie Fern.. 225
Gold Branch KFD Iris..... 260

J. M. Eaddy, Manning, S. C.
Gold Branch AD Ranger's Iris..... 285
Gold Branch MAG Mota's Bella... 210
Gold Branch CA. Glo D. Ann.... 310

A. L. Felder & Sons, Bowman, S. C.
Gold Branch CR Glo AD Cassie... 250
Gold Branch F. Glo DA Iris B..... 225

H. J. Haga, Abingdon, Va.
Gold Branch A G Golden Gertie.. 335
Gold Branch M. G. A. D. Jewell.. 280
Gold Branch M Glory's D Roxie.. 350
Gold Branch RD Jewell Janet..... 290
Gold Branch MDG Gemsey Daisy 360
Gold Branch GAD Roxie Pride A. 375
Gold Branch LVAD Princetta..... 335
Gold Branch M Glo Eugenia..... 305

E. B. Haney, Lancaster, S. C.
Gold Branch F. Viola..... 345

See the PAPEC HAMMER MILL

Whether you need a mill for average grinding or a big mill for heavy duty service, there is a Papec Hammer Mill to suit your requirements. And only Papec gives you ALL these extra features: reversible 3-ply hammer tips good for 10,000 to 20,000 bags of grinding; 30% to 40% more screen area; non-clog feed delivery; finer grinding with coarser screen; more pounds of top-notch grinding per h.p. hour.

And remember! Every Papec mill is GUARANTEED to outgrind *any* other mill in the same power class.

Dealers are making deliveries now. See your Papec dealer or send name on the margin of this advertisement for illustrated folder on Papec Hammer Mills. Papec Machine Co., Shortsville, N. Y.

PAPEC HAMMER MILLS

"MASTICS" for MASTITIS

REG. U. S. PAT. OFF.

(Caused by Str. agalactiae)

Penicillin in Soluble Stick Form

25,000 UNITS OF PENICILLIN "G".

No Equipment Needed

"MASTICS" are becoming the accepted means for treating Mastitis because of their convenience of application.

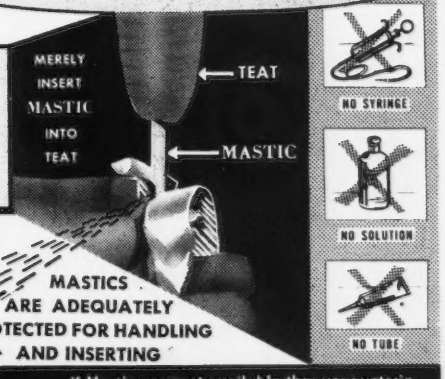

Your Veterinarian can supply you with "MASTICS" for immediate use.

MASTICS ARE ADEQUATELY PROTECTED FOR HANDLING AND INSERTING

Martin Laboratories
West Chester, Penna.

If Mastics are not available thru your veterinarian, send his name and address to us and we will see that he is immediately supplied.

NOTICE: MASTICS ARE NOT SOLD IN DRUG STORES

You'll find successful dairy farmers from coast to coast using only Rapid-Flo Fibre-Bonded filter disks, day-in, day-out. It's the brand they know will *always* provide a reliable Farm Sediment Check-up, safely removing dirt that may get into milk in spite of all precautions, and showing where extra care should be used for Quality Milk production.

Be safe—Be sure. Use the right size and type of Rapid-Flo filter disk in your strainer—and help keep up milk quality.

Fibre-Bonded RAPID-FLO FILTER DISKS

Both are J&J Fibre-Bonded

RAPID-FLO

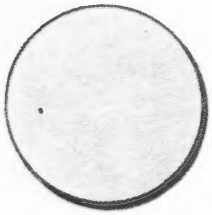

Without Cloth Face

for added protection

- Safely removes extraneous matter that may get into milk in spite of all precautions.
- Provides a reliable Farm Sediment Check-up, indicating possible causes of dirt in milk, suggesting corrective steps.

RAPID-FLO

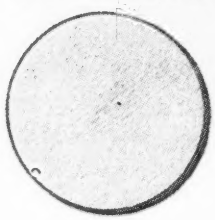

With Single or Double Cloth Face

BEST-
COSTS NO MORE

DAIRY FILTERS DEPARTMENT • FILTER PRODUCTS DIVISION

Johnson & Johnson
4949 W. 65th STREET CHICAGO 38, ILL.

J. B. Harris, Stoney Point, N. C.
Gold Branch MRAD Rachel ... 300
Jim Heirs, Ehrhardt, S. C.
Gold Branch M Glory D Mota B .. 275
Gold Branch MG Daisy May B ... 300
Gold Branch GAD Princess ... 335
Gold Branch MD Caro Belle ... 310
C. R. Hinson, Bennettsville, S. C.
Gold Branch Glory's D. Roxie ... 250
Gold Branch R. D. Roxie Ann ... 265
Gold Branch CFGAD Jannette ... 155
J. T. S. Hoge, Est., Pembrola, Va.
Gold Branch G. Klondike Mildred . 275
Gold Branch SLFADA Milkmaid .. 300
Gold Branch SRG May Roxie ... 230
John R. Hollman, Orangeburg, S. C.
Gold Branch F. A. Dolly Evelyn ... 255
Gold Branch MR Glo AD Cassie . 140
Gordon Holmes, Dothan, Ala.
Gold Branch MRGD Gertrude ... 225
Gold Branch G Mildred Girl ... 300
Gold Branch RGD Ruth Iris ... 300
Gold Branch GAD Maud's Pearl .. 350
K. D. Jeffcoat, Swansea, S. C.
Gold Branch G. Maud ... 185
J. C. King, Chesterfield, S. C.
Gold Branch F. G. Iris Amie ... 300
Klondike Plentiful ... 390
Gold Branch FD Cava Roslyn ... 300
Gold Branch A. Glo D. Ann ... 270
Gold Branch RG Mota's Belle B ... 250
Gold Branch RD Glo D Gretchen . 260
Gold Branch MAG Gold Gertie ... 400
Gold Branch KRGD Jeweller ... 610
Robert L. Lemmon, Winnsboro, S. C.
Gold Branch V. A. Cavalier Roslyn 200
Gold Branch F. A. D. Roxie Fern .. 240
J. R. Myers, Bowman, S. C.
Gold Branch MAD Clara Della B .. 260
Gold Branch MF. A. D. Maud's Pearl ... 150
J. J. Nicely, Mascot, Tenn.
Gold Branch M D A Mota's Belle . 400
Gold Branch MD Rosetta ... 260
Gold Branch F. A. D. Princess ... 395
Pleasant Hill Farm, Ripplemead, Va.
Gold Branch KAG Cosgrech ... 270
John K. Ragsdale, Blairs, S. C.
Gold Branch KMHAD Gertrude .. 250
Gold Branch MAD Della Clara B .. 255
Gold Branch MG Valiant Iris ... 260
M. G. Smith & Son, Orangeburg, S. C.
Gold Branch MG Red Rosa ... 360
Sam J. Smith, Fairmont, N. C.
Gold Branch A. D. Cavalier Roslyn 235
Gold Branch AD Viola B ... 310
Gold Branch MG Daisy Gemsey .. 265
Gold Branch KM Glo G Bell ... 285
Gold Branch KRD Maud ... 320
Gold Branch MHD Glo D. Gretchen 300
Gold Branch MGAD Gertrude B .. 325
Ralph Spahr, Bristol, Va.
Gold Branch MG Valiant Iris B ... 400
John H. Spencer, Greenville, S. C.
Gold Branch G. D. Gertrude ... 285
Gold Branch R Glory AD Cassie .. 380
Jack Spiers, Columbia, Miss.
Gold Branch AD Rachel Raider ... 500
Gold Branch M Glo G Caro Bell .. 230

"the EASIEST way to give effective PENICILLIN treatment of MASTITIS*"

say dairymen everywhere!

Squibb "instant-use" tube now used *routinely* by thousands of dairymen!

Here are some of the important reasons dairymen prefer Squibb Penicillin Calcium Ointment for treating mastitis*:

- *Easy to use.* Simply insert tip of tube into teat opening and squeeze out entire contents of tube. Ointment moves smoothly into teat—requires no "stripping up" at a later time.
- *Sanitary.* Protected by the tube, the penicillin ointment need never be touched by human hand while being instilled.
- *Large penicillin dose.* Each tube contains 75,000 units of penicillin — an *effective* single dose.
- *Few injections.* 2 tubes are sufficient for most mastitis* cases, since each tube contains 75,000 penicillin units in an ointment base.
- *Economical.* On a basis of units of penicillin, Squibb Penicillin Calcium Ointment *costs considerably less* than most other forms of penicillin. No extra equipment required.

Get Squibb Penicillin Calcium Ointment Veterinary from your druggist *now*. Save in initial cost—and build year-round dairy profits by saving cows and keeping milk production up! Keep at least a half-dozen tubes always on hand! *For accurate diagnosis of mastitis, call your veterinarian.*

FREE BOOKLET! Gives facts on penicillin and Mastitis Control Program. Write for yours! Address E. R. Squibb & Sons, Veterinary and Animal Feeding Products Division, Dept. GB-11, 745 Fifth Avenue, New York 22, N. Y.

*due to *Streptococcus agalactiae*, the cause of the largest percentage of all mastitis cases.

SQUIBB A NAME YOU CAN TRUST

BREEDER'S EQUIPMENT CO.

Supplies for Artificial Insemination of Animals

FLOURTOWN, PA.

Devoted exclusively to production of instruments and materials essential to the practice of successful artificial insemination.

NEW CATALOG NOW AVAILABLE

"HERE'S A DAIRY FARM BOOK I CAN REALLY USE"

"At last I've found a practical, easy-to-understand dairy book with plans and information on how to build at lowest cost."

"Southern Pine Dairy Farm Buildings" shows you . . .

1. **Well Designed, Labor-saving Plans**
2. **Helpful Building Instructions**
3. **Complete Material Bills**
4. **How to Avoid Mistakes**

This valuable book brings you blueprint-size working drawings, plus illustrated erection details for building milking barns, milk houses; loafing, shelter, feeding and dairy barns. In addition it is an up-to-date guide to money-saving, permanent construction!

SEND FOR YOUR COPY *TODAY!*

Prepared by farm building specialists, this book is offered you at low cost by the Southern Pine Association as a special service to dairymen. *Order by coupon below.*

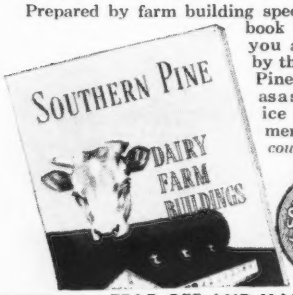

SOUTHERN PINE SERVICE ASSOCIATION

TEAR OFF AND MAIL

SOUTHERN PINE ASSOCIATION

234 Canal Building, New Orleans 4, La.

Please send your plan book, "Dairy Farm Buildings," for which I enclose 25 cents.

NAME .....

ADDRESS .....

Gold Branch A D Jane Jewell	475
Gold Branch MHAD Gertrude C	290
Gold Branch MR Glo Daisy May	500
Gold Branch MRGD Ranger Iris	260
Gold Branch MG Daisy May	320
Gold Branch CMG Dora	350
Gold Branch SL Glo D Mota	250
H. B. Taylor, Kershaw, S. C.	
Gold Branch G A D Daisy Gemsey	275
Gold Branch M Glory AD Rosa	260
Gold Branch GAD Zada	295
Gold Branch M Glo DA Iris B	280
Gold Branch HAD Zada	285
Gold Branch KMG Evelyn	190
Gold Branch AD Glo D Gretchen	175
W. A. Timms, Winnsboro, S. C.	
Gold Branch MD Raider Gertrude	250
Gold Branch MVAD Mota Belle	305
Brooks Usher, Bennettsville, S. C.	
Gold Branch D. Betty	210
Gold Branch A. D. Caroline Girl	225
Gold Branch M Glo D Ann	175
Waynor Farms, Norway, S. C.	
Gold Branch MAD Cava Roslyn B	335
P. R. Weathers, Bowman, S. C.	
Gold Branch MADA Milkmaid	140
Harry Willis, Clio, S. C.	
Gold Branch D. Raider's Gertrude	145
Jimmie Willis, Clio, S. C.	
Gold Branch D. Della	200
J. L. Willis, Clio, S. C.	
Gold Branch SRGD Ruth Iris	125

Mrs. Hood Buys Herd

MOST dairy farmers in New England are familiar with the name of Hood as a distributor throughout New England cities of dairy products, including particularly a goodly supply of GOLDEN GUERNSEY milk. Therefore, it will be of interest to know that Mrs. Gilbert H. Hood, for many years a life member of The American Guernsey Cattle Club, has acquired the homestead in Derry, N. H., which was the birthplace of her husband, and where Harvey P. Hood, his father, came to start his city milk business. Mrs. Hood has recently purchased an entire herd of pure bred Guernseys, and placed them on the Hood Farm to produce Guernsey milk under her supervision, with the assistance of Earl Collins, the farm manager. It is expected that registrations will soon appear with the prefix Mrs. Hood formerly used, "Hoodkroft".

This herd of 70 head was owned by Nathan Yakimoff and Frank Moffett of Katonah, N. Y., and is headed by the sires Caumsett Airman, A. R. and Caumsett Power House. Particu-

MADE TO MEASURE

WESTON STA-PUT KOW KOVERS

are the last word in style, fit, color, quality and PRICE.

Send postcard for new folder and price list.

WESTON MFG. & SUPPLY CO. 948 SPEER · DENVER

WANT SANTA TO BRING YOU "Dairy Sire Directory and Line-Breeding Guide"?

Just clip this out and leave a convenient hint for the family shopper—You'll read it over and over. $3.00 per copy.

W. E. Washbon

97 Kent Blvd., Salamanca, N. Y.

MASTITIS IS BEING CURED

● We handle all latest effective treatments including **Penicillin** and new *"Sulfo"* drugs. Write today for particulars.

ANCHOR SERUM CO. (of Indiana)

INDIANAPOLIS, INDIANA

"KANT-KOM-OFF"

COW COVERS

PATENTED

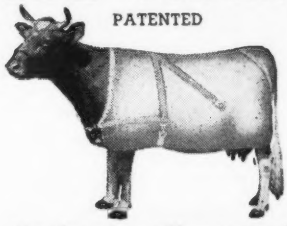

Write for Illustrated Price List

R. LAACKE CO.

1033 W. Walnut Street

Milwaukee 5, Wisconsin

VENTILATE FARM BUILDINGS

Electrically

This Easy, Low-cost Way

Right ventilation means greater animal comfort and health by removing moisture laden air. Prevents herd sickness . . . increases production. The Meier Method is scientific, simple, inexpensive. *Send for FREE, graphically illustrated Bulletin, today. No obligation.*

FREE Bulletin Tells All

Meier Elec. & Mach. Co., Inc.

INDIANAPOLIS 7, INDIANA

Here's proof that Ful-O-Pep

PROMOTES HEAVY MILKING

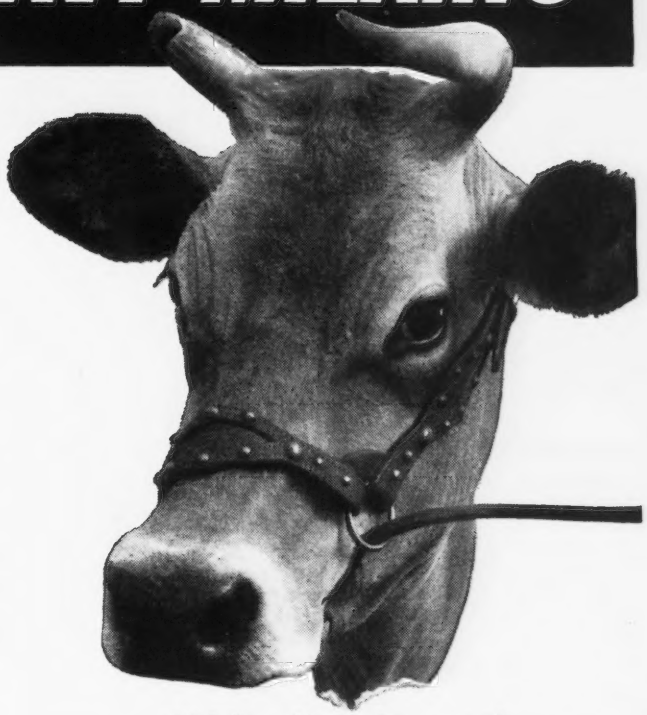

Only Ful-O-Pep provides these

SPRING PASTURE BENEFITS

all year 'round

As you know, the vitamins and other nutrients cows get from fresh green grass in the spring make them give lots of milk.

And that's why so many dairymen *get top milk production month after month* with Ful-O-Pep Dairy Ration . . . it provides many important spring pasture benefits to cows the year 'round.

You see, Ful-O-Pep Dairy Ration contains Concentrated Spring Range*—Nature's Richest Vitamin Combination. This exclusive ingredient is *made from tender, young cereal grasses,* cut at the height of their nutritive richness and carefully dehydrated to preserve their high feeding value.

This special Vitamin Boost—like the green grass, itself—helps keep your cows in *top production the year 'round.*

So, visit your local Ful-O-Pep Dealer right away. Ask him more about the spring pasture benefits of Ful-O-Pep Dairy Ration. *You'll find it priced right for the milk it produces.* See him today!

THE QUAKER OATS COMPANY

64.9 lbs. of butterfat a month

"I ran a test with 3 cows to determine the value of Ful-O-Pep," writes C. E. Logson of Paris, Texas. "I was pleased with my results, so changed my entire herd to Ful-O-Pep Dairy Feeds. 10-yr.-old Gilberta Nobly Born (above) produced *64.9 lbs. of butterfat the first month* of the test. This gave a profit over total feed cost of about $60.60."

SEND TODAY FOR FREE BOOK . . .

On a card or letter say "Please send my FREE copy of the Ful-O-Pep Dairy Book." Mail request to The Quaker Oats Co., Dept. K-67, Chicago 4, Ill.

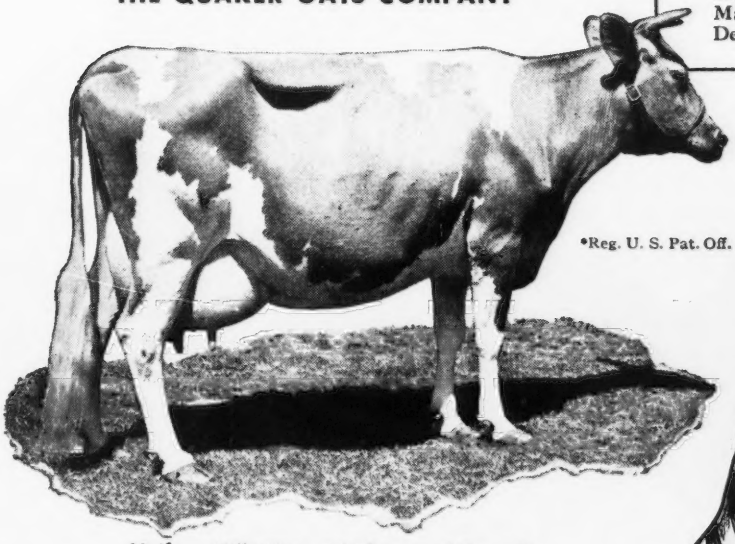

*Reg. U. S. Pat. Off.

Heifers Milk 10 to 14 Thousand Pounds

"We've fed Ful-O-Pep for 7 years," says C. D. Bright, Mgr. of McNaughton Farms, Hendersonville, N. C. "Our heifers are started on Ful-O-Pep Calf Starter, grown on Ful-O-Pep Fitting Ration, and after freshening fed Ful-O-Pep Dairy Ration. They milk from *10 to 14 thousand lbs., even the first year.*"

GET MORE MILK

with Less Grain

Free Choice SALT DOES IT

With plenty of salt before them all the time, dairy cows make better use of their feed. Their digestive systems are more active . . . they assimilate better . . . they produce more milk . . . they're healthier and thriftier.

Even average dairy cows, with plenty of salt and water, as against not enough, will step up their milk production as much as 3 pounds a day — 900 pounds a year figuring a lactation period of 300 days.

For best results, feed salt free choice — not only to dairy cows, but also to meat animals, sheep, hogs. Put a few salt feeding stations around the farm and use Morton's Free Choice Salt.

Salt Saves Feed because it supplies the sodium and chlorine needed by the digestive system — the sodium for making bile which digests fats and carbohydrates; chlorine for the hydrochloric acid which converts feed proteins into body tissue.

Feed Salt Free Choice for more profit. Some animals need more salt than others. The best way to feed it is free choice. Then each animal can take what it needs for maximum thrift, faster gains, lower feeding costs, and greater profits.

MORTON'S Free Choice SALT

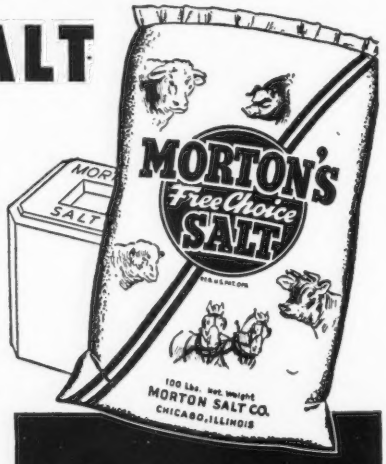

NON-HARDENING
under normal use and storage conditions

Morton's Free Choice Salt is especially developed for livestock feeding. It's pure, easy to feed, easy to use for mixing, and formulated to remain NON-HARDENING under normal use and storage conditions. Be sure to ask your dealer for it *by name — Morton's Free Choice Salt.*

Send for this *FREE* booklet on Free-Choice Salt Feeding

Write for copy of "Free Choice Salt for More Profitable Livestock." This 40-page book is packed with facts every farmer and feeder wants to know. No other book like it. Mailed free. Morton Salt Company, Chicago 3, Illinois.

larly notable is the reported 10-year herd average of production of over 10000 pounds of milk and 500 pounds of fat on twice-a-day milking basis.

The proved sire, Caumsett Airman, has many daughters in the herd. His 23 A. R. daughters average 9577 lbs. of milk and 429 lbs. of fat on twice-a-day milking. Caumsett Airman is a son of Langwater Count, A. R. (Langwater Merrymaker—Langwater Country Blossom), and is out of a three-fourths sister to Caumsett Dynamo.

Following closely upon the heels of Caumsett Airman, A. R., is the younger sire, Caumsett Power House, very similar in blood lines in that he is an own son of Caumsett Dynamo out of a daughter of Langwater Count. Caumsett Airman and Caumsett Power House have 48 daughters in the herd and, in addition other females are in calf to these sires.

The sale of this herd to Mrs. Hood was made by the Providence and New York offices of Burlingame, Field, Pierce & Browne, Inc.

Triplets at Ten

TRIPLETS at 10 years of age is recorded in the diary of Nellie June of Versailles, under date of June 3, 1948. "Nellie June" maintains her residence at O-Kay Farm, near West Salem, Ohio, and is owned by Otto C. Kline and William Colbert. The sire of the triplets—two daughters and a son—is Wey Acres Levity Candy.

This foundation cow is sired by Caumsett Valor King and out of Nellie Jane of Versailles. She has three records — 7829—408—GGG, 10411—528—E, and 15463—759—AA, and was purchased as a two-year-old from H. A. Wise, of Darke County. A three-year-old daughter, O-Kay Levity Nancy, by Pine Manor Levity King, has just completed a record of 10532 lbs. of milk and 506 lbs. of fat, Sr2—365 (pending), and a full brother to her is in service in the herd of Partridge and Johnson, in central Ohio.

Advertise in The Journal!

Upper Peninsula State Fair

THERE was a large number of good quality Guernseys exhibited at the Upper Peninsula State Fair, held at Escanaba, Mich., which was honored by the presence of Governor Kim Sigler, and his aides.

First places in the various bull classes were won by Carl Prentkewic, Vulcan; Alpine Farms, McMillan; Alex Pellegrinni, Norway; Andrew F. Anderson, Bark River, and Berglund Bros., Ironwood.

The first place winners in the various cow classes were as follows: Alpine Farms; Elmer Johnson, Escanaba; Donald Kaski, Crystal Falls; Harold Anderson, Iron Mountain; Walter Lange, Iron Mountain, and Ruth Peterson, Iron Mountain.

The senior champion bull award went to Carl Prentkewic, and Alex Pellegrinni showed the junior champion bull. The female senior and grand championship went to Elmer Johnson, while Walter Lange showed the junior champion female.

In the group classes Nels Johnson was the winner of both the get of sire and produce of dam classes, and Elmer Johnson had the winning county herd.

A dairymen's banquet was held on the evening of August 18, after which an interesting program was enjoyed. Mr. Figy, Director of Michigan State Department of Agriculture, addressed the group, as did Senator Ferguson. Russell E. Horwood of the Dairy Department at Michigan State College, who judged the show, showed some colorful and educational slides which were taken on his trip through Japan. The Upper Peninsula Guernsey meeting was held immediately after the banquet, with a rather small attendance.

Madison County, Indiana Meeting

THE Madison County G. B. A. held its second dinner meeting at Pendleton, Ind., on the evening of October 20. About 85 people sat down to eat together, which represented some 40 herds. President Verne Lewark, of Anderson, presided. County Agent Walter Haynes introduced the twins, Max and Rex Sylvester, of Lafayette township, who entertained with saxaphone and piano duets. In the business session, Chester Morris, Pendleton, was named as nominee for director from the Madison County group, to be presented at the annual meeting of the Eastern Indiana G. B. A.

The first meeting of this organization was held in June, at Elwood, in the northern part of the county, while this meeting was in the southern part of Madison County. It was announced that the next meeting will be held in or near Anderson, in the center of the county, with Gilbert Peart, Omer Harris and Jack Hoppes, all of Anderson, as the committee.

Harry Lindstrand, Bluffton, Ind., a Guernsey breeder and commercial artist who does the art work for the Guernsey Breeders' Journal, made an interesting presentation with paper, paint and easel. R. L. Holden, field representative of The American Guernsey Cattle Club, gave a history of the development of the national organization.

Meadowbrook Sale

MEADOWBROOK Guernseys, owned by Victor R. Schmidt, were sold at auction on September 30, at Emmaus, Pa. The 38 head brought for $10,920, an average of $287.37.

Three of the animals offered sold for $500 or over and included Meadowbrook Philosopher Grace, purchased by John M. McCatchy, Parkesburg, for $520; Meadowbrook Flash's Elsie, purchased by Donald H. Barth, Perkasie, for $510, and Meadowbrook Royal Patsy, purchased by Leroy J. Buss, Nazareth, for $500. Mr. Buss was the high buyer securing three head for $1,300, while Warren Fabian, Easton, purchased three head for $1,150.

The sale was under the management of the Pate Sales Company, Trenton, N. J., with Dupes & Hess, Elizabethtown, Pa., auctioneers, Kenyon B. Brown, passing the slips, and Frances E. Noller, clerk.

Following is the sales list:

Donald H. Barth, Perkasie, Pa.	
Meadowbrook Flash's Elsie	$510
Floyd G. Bless, Quakertown, Pa.	
Meadowbrook Dream's Rena	320
John H. Bolks, Perkasie, Pa.	
Fairacres Judy Garland	255
Frewvale Primella	380
Meadowbrook Vulcan's Nancy	235
Leroy J. Buss, Nazareth, Pa.	
Meadowbrook Prince's Patricia	440
Meadowbrook Dream's Frances	390
Meadowbrook Royal Patsy	500
R. H. de Raismes, Jutland, N. J.	
Meadowbrook Royal Bessie	240
Meadowbrook Nordick's Dorcas	290
Menno Eby, Gap, Pa.	
Meadowbrook Royal Elmina	180
Meadowbrook Hardwick's Carole	85
Warren Fabian, Easton, Pa.	
Meadowbrook Nordick's Flossie	430
Meadow Nordick's Janet	420
Meadowbrook Hardwick's Barbara	300
Joseph I. Forrest, Mertztown, Pa.	
Meadowbrook Jester Caroline	470
Joseph Jeremeicz, Sellersville, Pa.	
Meadowbrook Royal Maude	110
R. Van Kleech, Kimberton, Pa.	
Meadowbrook Hardwick's Viola	120
Ed. Krieger, Coopersburg, Pa.	
Coldspring's Hardwick (Bull)	435
Irvin H. Kulp, Phoenixville, Pa.	
Meadowbrook Dream's Dora	290
Meadowbrook Hardwick Hibiscus	300
Harry E. Lichtenwalner, Macungie, Pa.	
Meadowbrook Hardwick's Cass	300
John H. McCatchy, Parkesburg, Pa.	
Meadowbrook Philosopher Mabel	200
John M. McCatchy, Parkesburg, Pa.	
Meadowbrook Philosopher Grace	520
Luther Miller, Macungie, Pa.	
Churn Creek's Royal Bond (Bull)	360
H. M. Pate, Trenton, N. J.	
Meadowbrook Hardwick's Brenda	195
William Penrose, Jr., Neshaminy, Pa.	
Meadowbrook Hardwick's Gertie	240
Meadowbrook Hardwick's Sophie	115
Meadowbrook Royal Tessie	155
Meadowbrook Hardwick's Victory	145
Meadowbrook Royal Sandra	200
Harry B. Shenk, Elverson, Pa.	
Meadowbrook Hardwick's Millie	155
David Stoltzfus, Elverson, Pa.	
Meadowbrook Hardwick's Dorothy	135
Walter J. Stuber, Newtown, Pa.	
Meadowbrook Hardwick's Fern	300
Meadowbrook Royal Marion	300
Lester Weiss, Quakertown, Pa.	
Beacon Hill Alice	300
G. C. Zwilgmeyer, Blairstown, N. J.	
Meadowbrook Nordick's Virginia	200
Meadowbrook Dream's Jessie	400

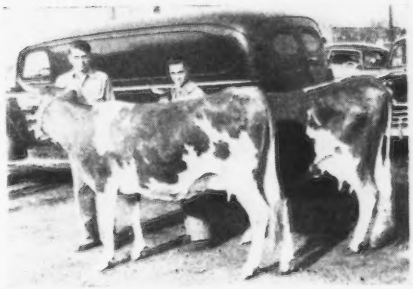

Two proud Springdale, Ark., FFA boys who purchased Guernsey cows. In front is Bobby Graham with Owen's Place Royal Hattie, and behind is Keith Scott with Virmar's Kay Caroline.

Mount Ephraim Farms

REGISTERED GUERNSEY CATTLE

Snow Hill, Md.

Our Thanksgiving Offer . . .

A Most Promising Young Herd Sire—FOR SALE.

Real Type—Nicely Marked—Should Sire Real Dairy Cows

MT. EPHRAIM PRINCE VALOR—Born March 30, 1948

His Dam

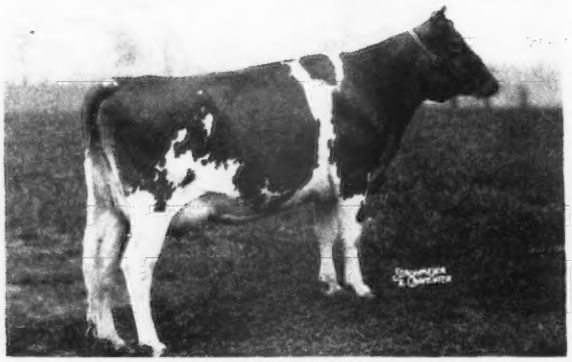

McDONALD FARMS VALOR JACKIE
On retest 6516—373—Jr3—365—181 days
Classified Very Good

His Sire

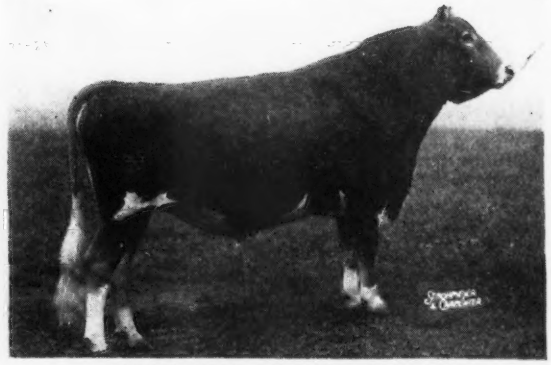

GARDENVILLE CORONATION PRINCE
Sold 1947 for $10,000
Prince is doing a real job as our herd sire.

His Maternal Granddam

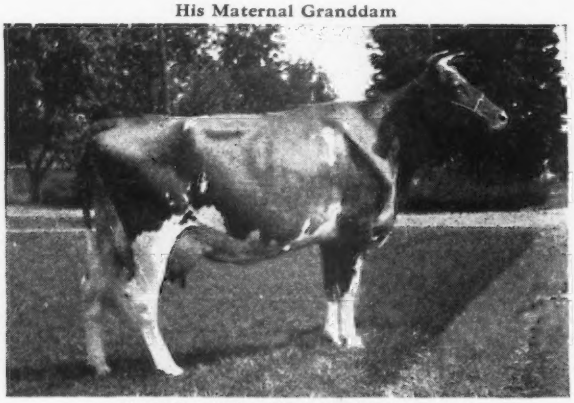

MAPLE LANE AFRICANDER'S LASS
12869—804—AA—1095
A daughter of Saugerties Africander and Maple Lane Monarch's Jacquelin, 14725—794—Sr2—365—1095—Class Leader 9th Place.

His Paternal Granddam

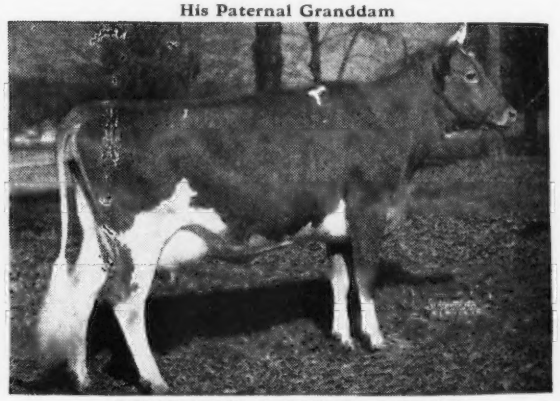

DOUGLASTON BARONEES DARLING
15755—701—AA—1095
Sold for $8,800
3 A. R. daughters include Riegeldale Emory's Charlotte, that sold for $14,000.

DON'T MISS THIS ONE
OUR PRICE $1,000
A REAL BUY

T. B. Accredited No. 537018
Bang's Free No. 5089

Paul M. Jones & Son, Owners
Paul M. Jones, Jr., Herdsman
Sydney Queripel, Manager
Archie Queripel, Test Cows

Mt. Ephraim Farms

"Right on the Chincoteague Bay"

SNOW HILL, MARYLAND

STILL AT THE OLD STAND

OUR MILKING HERD was dispersed at auction on September 20, for the purpose of dissolving the partnership of D. W. Buckel and Sons, with Eugene E. Buckel and Robert R. Buckel withdrawing. Rocky Home Guernsey Farm is still doing business at Lakeside, California, as D. W. Buckel, Myrtle D. Buckel and Harry R. Buckel are retaining the farm, and arrangements were made to keep all the young stock.

This young herd is not an assembled one, but rather the results of careful breeding and selecting over a goodly number of years. We anticipate the breeding and development of even a better herd in the future than we have bred in the past, for we are continuing our original Breeding Program that was giving excellent results.

This new herd of 98 head will be built upon the blood lines of:

Dorella Rosalie's Rival, by Cascade Royal River and out of Dorella Rosalie, with a D. H. I. A. record of 12254—616 in 349 days. Twelve daughters of Rival, with 15 A. R. records average 8888—501.

Lustre of Arizona Farms, by Rippling Ruby's Royal and out of Arizona Farm's Lena. Lustre has 15 A. R. daughters with 20 records all immature, that average 8388—402.

King Masher of Adohr Farms, by Mixter Uproar and out of Caroline Langdon of Hollow Hill Farm, had 26 A. R. daughters with 43 records that averaged 12849—575.

Western Glow Royal Fame, by Silver Forest May Royal and out of Wesclair Pansy's Flower, classified Excellent at 10 years of age with 15701—740—AAA. The sire of 24 daughters in the herd and 2 sons. 8 heifers bred to service of Royal Fame.

THREE YOUNG BULLS NOW IN THE HERD

Rocky Home Butterfat Count, a son of Western Glow Royal Fame and out of Troutmere Dana Delia, 13129—552—7yrs—HIR—610 T. M. and 11199—469—8yrs—HIR—662 T. M. She by Hilltop Butterfat Count, A. R. and out of Fir Ridge Dana.

Rocky Home's Royal Noble, a son of Western Glow Royal Fame and out of Cleone of El Verano, 14586—722—AHI—602 T. M. and also an HIR record of 13588—719—7yrs.

Rocky Home's El Capitan, a son of Lustre of Arizona Farms, and out of Cleone of El Verano.

Dam of Two of Our Young Sires

Cleone of El Verano

(AMATEUR SNAPSHOTS)

D. W. BUCKEL

Rocky Home Guernsey Farm

P. O. Box 255 • Lakeside, California

Gerar Guernseys • *At Auction*

MONDAY, NOVEMBER 29, 1948

Louis McL. Merryman & Sons, Owners

B. F. Salsbury of Fairfax, Va., is one of the greatest breeders of Guernseys. The Willowmere cows have long been known for their shapely udders and milking ability. Among those that have gone out are Willowmere Belle, 12946—585—AA, dam of Quail Roost Maxim's Donna, 10471—554—GG, 12057—654—E, 16863—944—A (Ohio State Champion); Willowmere Cecile, $5,200, 11613—513—5yrs—305—2x, 18565—780—6yrs—365, and Willowmere Pearl, $2,600, 13043—582—E, 14385—663—6yrs—305C*, 19219—854—7yrs—305C (915), on retest at Copper Gate with 17318—800—8yrs—365 in 245 days.

Last Spring we purchased a number of heifers and several cows from Willowmere. They will be sold in our sale November 29.

HERE ARE SEVEN—
Two by WILLOWMERE BONIFACE
4 daughters in sale

WILLOWMERE GENIUS
WILLOWMERE BONANZA
12718—555—EE, 15729—643—AA

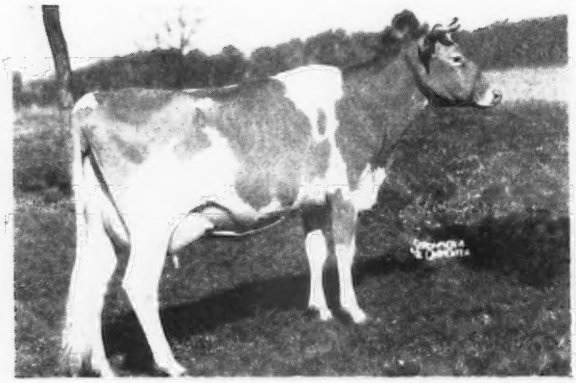

WILLOWMERE ST. PRIM
On test with 4383—173—Sr2—365 in 106 days.
Dropped: November 20, 1945.
Dam: WILLOWMERE CHERI PRIM, 11915—515—D, her dam Willowmere Patsy, 11320—539—AA, is a maternal sister to Willowmere Pearl (see above). St. Prim is one of the better 2-year-olds in America.

WILLOWMERE ST. BRENDA
On test with 3620—141—Sr2—365 in 92 days.
Dropped: December 20, 1945.
Dam: WILLOWMERE BREATHLESS. Her dam, Willowmere Brilliant, 11053—481—F is a paternal sister to Pearl.

Two by—
CLEAR SPRINGS MAXIM VICTORY

QUAIL ROOST MAXIM'S PRINCE
QUAIL ROOST MAXIM'S HATTIE
10245—568—GG, 12252—641—CC

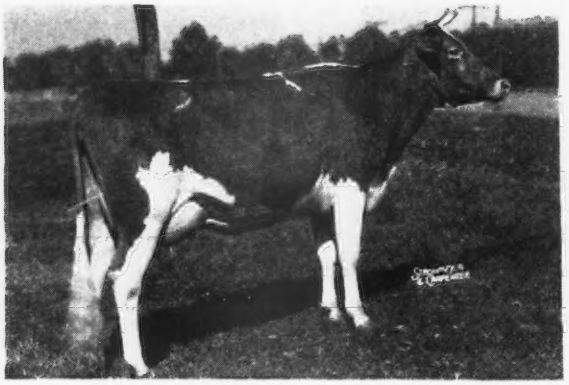

WILLOWMERE MAXIM PAULINE
6858—270—Sr2—365 in 162 days on test.
Dropped: July 25, 1945.
Dam: WILLOWMERE PAULINA, 10403—466—FF, by Willowmere Genius, out of Willowmere Pandora, 12839—580—A.

WILLOWMERE MAXIM EILEEN
On test with 1724—84—Sr2—in 48 days.
Dropped: December 13, 1945.
Dam: WILLOWMERE ILEANA, 11068—556—DD, by Willowmere Genius out of Willowmere Forsythia, 11843—550—F.

Gerar Guernseys • *At Auction*

MONDAY, NOVEMBER 29, 1948

1:00 p. m., on Mint Meadows Farm

On Route 111—20 miles north of Baltimore—30 miles south of York, Pa.

FAIRLAWN PEERLESS EQUITY
will have 3 daughters in the sale. Full brother to Fairlawn Peerless Dianthus, 535—G and Fairlawn Calendar, 528—F, 838—AA, 925—8yrs—365 that won Produce, N.D.S. and Memphis, 1941.

GREEN MEADOW PEERLESS
COKER RADIANT CALENDAR
11460—671—D

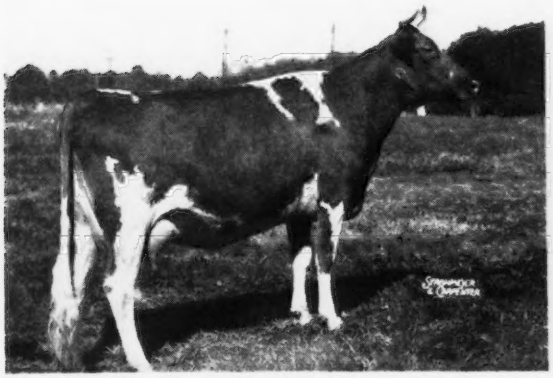

WILLOWMERE INDIAN PRINCESS (VG) pending
On test with 3939—181—Sr4—305—2x—122 days.
Dropped: October 24, 1943.
Dam: WILLOWMERE POCAHONTAS, 10747—573—D. H. I. A.

HIS FULL SISTER

FAIRLAWN CALENDAR
9751—528—F, 16558—838—AA, 17458—925—8yrs—365—730 T. M.—former World Record 2x milking.
Member 1st Produce, N.D.S., 1941.

WILLOWMERE FAIR SUSAN
Dropped: December 12, 1945.
Calved: October 19, 1948.
Dam: WILLOWMERE FAIRY SUNSHINE, by Moughon Dominant out of Willowmere Snowflake.

WILLOWMERE FAIR MARIGOLD
On test with 3871—217—Sr2—365—111 days.
Dropped: October 29, 1945.
Dam: WILLOWMERE ST. MARCIA, she by Willowmere Boniface out of Willowmere Marie, 12474—589—FF.

FOR CATALOGS WRITE

Louis McL. Merryman & Sons, Sparks, Maryland

SMITHDALE FARM

(VERNON H. SMITH, Owner)

Complete Dispersal Sale

27 REGISTERED GUERNSEYS • 32 GRADES

AT THE FARM

Dahlonega, Georgia, Wednesday, December 15, 1948

The entire herd consisting of 59 head, negative for T. B. and Bang's since its establishment some years ago.

The foundation cows are largely good strong cows of Belmont View and Osborne Farm breeding. They include daughters and granddaughters of: Prince Maxim's Big Boy, A. R., Wanda's Sentry of Garden Creek, A. R., Brookmead's Masterful, A. R., Millmount's Cavalier, A. R.

These cows, together with 10 of their daughters sired by:

RIEGELDALE BEN'S SENSATION
(Also in Sale)
Born: August 18, 1942

Sire: RIEGELDALE ILLUSTRIOUS BENJAMIN ——▶
36 A. R. daughters

Dam: RIEGELDALE KATHERINE'S BETTY
11591—587—Jr2—365C
12749—661—Jr4—365C

Next Dam: RIEGELDALE MAXIM KATHERINE
18233—790—C
19744—875—AA

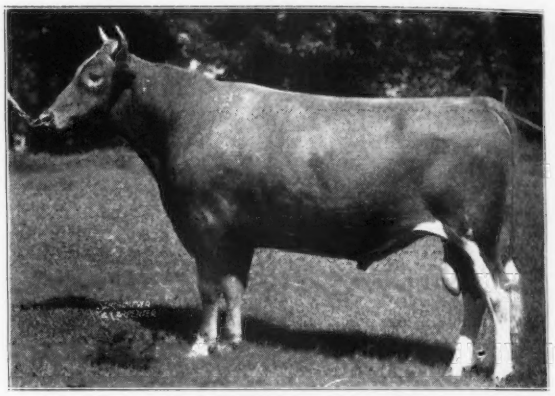

Next Dam: BOURNEDALE BELLONA ——▶
10382—501—G, 14915—751—D
17871—921—A

She dam of:

RIEGELDALE EMORY'S MAJESTY, A. R. (s)
RIEGELDALE ILLUSTRIOUS BENJAMIN, A. R. (s)
(see above)

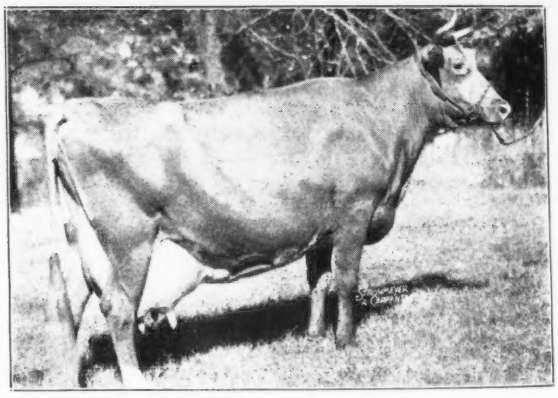

☆

SENSATION also has a number of grade daughters in the sale and is bred to many of the registered and grade cows.

Also in Sale :

NEJASCO'S CONSUMMATE
Along with 3 of his daughters. A number of the younger cows and heifers are in calf to his service. He has several grade daughters in sale.

His Sire: RIEGELDALE EMORY'S CONSUMMATE
14 A. R. daughters
His Dam: RIEGELDALE MCK. KING'S DELTA
12190—602—FF

Quite a number of the cows and bred heifers, both grade and registered, are fresh now or will be fresh at sale time or shortly thereafter.

FOR CATALOGS ADDRESS:

George B. Salley - Salley Sales Service - Orangeburg, S. C.

4 Bulls • 43 Females

6th Orangeburg Guernsey Sale

AT THE FAIR-GROUNDS

Orangeburg, South Carolina, Monday, December 6, 1948

AT 12:30 P. M.

All Negative for T. B. and Bang's— most herds consigning are accredited

The Bulls in the Sale

2 Sons of her Full Brother both ready for service

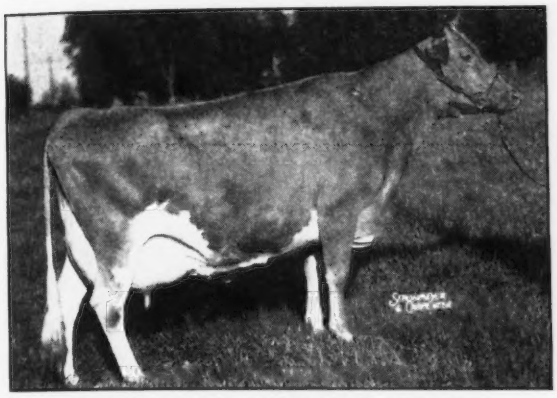

HORSE SHOE CONRAD'S LILLIAN
12396—625—GG, 15899—783—Sr3—365
17793—933—Sr4—365 (pending)

Full sister to:
HORSE SHOE CONRAD'S BOSWELL

The sire of:
LUSH ACRES BOSWELL'S THOR
Born: December 17, 1947
Dam: GREYHOLME S. WATER WITCH
On A. R. test
8716—398—Sr3—365 in 254 days

LUSH ACRES BOSWELL'S ATLAS
Born: November 3, 1947
Dam: GREYHOLME MERRY FAVORITE
On A. R. test
9393—438—Jr2—365 in 290 days

APPIN'S TARTAN
Born: September 10, 1946, ready for service
Sire: KLONDIKE HOLLIKONMOST
Dam: APPIN'S QUERY
10940—635—Jr3—365C, sold for $1,850.

SHOAL FALLS GOLDEN BOY
Born: June 20, 1948
Sire: SHOAL FALLS GOLDEN MAXIM
Dam: FANNING FIELDS' HESTER
13820—690—Jr4—365C
On retest and in 92 days 4872—195—8yrs—365, high day in milk 73.8 lbs.
Classified Very Good, 1947, 1948.

It is our belief that top bulls should be offered in every Orangeburg Guernsey Sale. We highly recommend these four.

The Females

24 cows fresh, due at sale time or shortly thereafter.

16 cows due in the early winter, all bred to good bulls.

1 top bred heifer: Wardhaven Rose Valorous, due to the service of Quail Roost Rose Max, May 4, 1949. She is a daughter of Rose Maxim May King; dam A. R.

2 choice open heifers both by Maxim Royal Duke; dams A. R.

An outstanding consignment of 6 cows from Belnemus Farm, 4 A. R. They are sired by Quail Roost Prince Max, Quail Roost Lucky Strike, Quail Roost Lucky Louis, and Fox Dean's Giant.

A top consignment of 9 head from LushAcres, including 5 cows either A. R. or now on test.

FOR CATALOGS ADDRESS:

George B. Salley - Salley Sales Service - Orangeburg, S. C.

the COPPER GATE PRODUCTS COMPANY

BASKING RIDGE NEW JERSEY

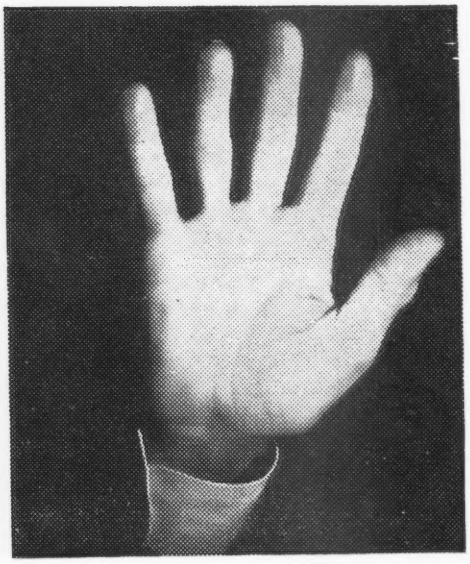

STOP!

This May Mean Your Future

Innisfree Supreme's Performer

Dropped: JULY 24, 1948

His Sire
whose 4 nearest dams average 906

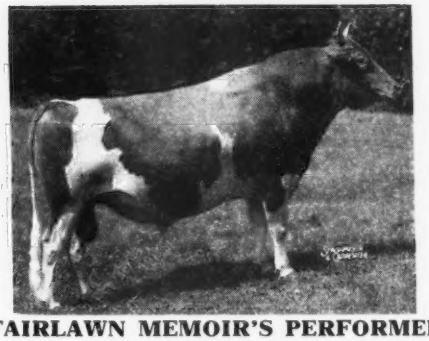

FAIRLAWN MEMOIR'S PERFORMER
Herd Sire at Sterling Farms, Inc.

His Dam

STERLINGOLD THELMA
12740—693—G
On retest with 3439—165—5yrs—365 in 66 days.
Classified Very Good

Maternal Granddam

FOREMOST OTELMA
13120—753—FF; 15653—858—AA
Classified Excellent

T. B. AND BANG'S ACCREDITED HERD

For further information please write:

ALAN DAY, Manager

Special *Special*

BROOKLANDWOOD FARMS DISPERSAL

NOVEMBER 30, 1948 (Day following Gerar Guernsey Auction)

At the Farm, Brooklandville, Maryland

BUILT ON THE FOUNDATION OF

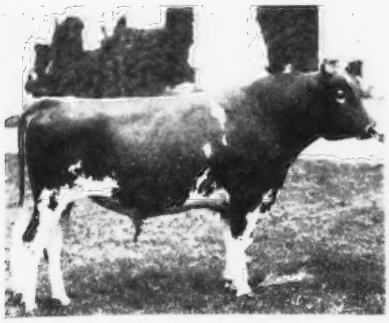

← **AUDACITY OF EDGEMOOR, A. R.**

40 of his daughters av. 10935—546

20 of his daughters av. 12269—629

10 of his daughters av. 13688—695

First prize National Dairy Show, 1919

Grand Champion Maryland State Fair, 1920, 1921, 1922 and 1923.

His Get won first prize at Maryland State Fair, 1921, 1922, 1923, 1927, 1928, 1929, 1930 and 1931.

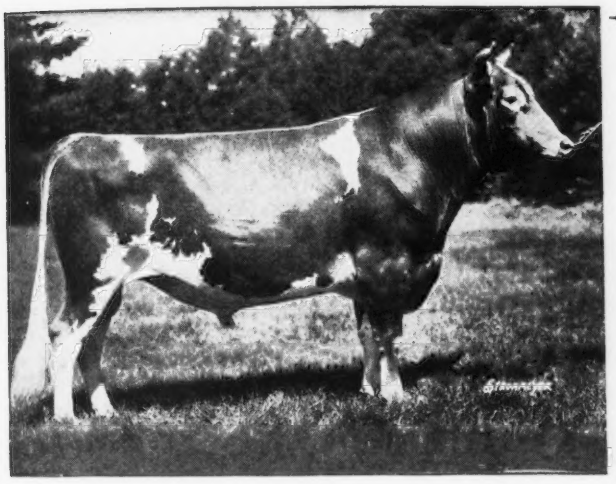

←**AIYUKPA GOLDEN MARMION, A. R.**

A royally-bred bull sired by Langwater Marmion and out of Aiyukpa Golden Coronet, 9263—619—G, first prize National Dairy Show, 1928, 1929.

Granddam: GOLDEN CORONET OF JEAN DU LUTH, 15485—968—AA, World Record when made.

Great Granddam: JEAN DU LUTH CORONET, 20004—952—AA, World Record when made.

Marmion has 71 A. R. daughters, including Brooklandwood Mamie, 20194—1040—A, second highest record Guernsey South of Mason-Dixon Line, and Brooklandwood Aleene, 16643—961—AA.

19 daughters of Marmion have records over 700 lbs. fat. 5 A. R. sons. 6 of his daughters were in the Court of Dairy Queens, National Dairy Show, 1940.

LANGWATER GABRIEL, A. R.—Grand Champion Maryland State Fair, 1937. Sire: LANGWATER MOONLIGHT, A. R. Dam: LANGWATER ANGELINA, A. R. 48 A. R. daughters. 3 over 700 lbs. fat; 11 over 600 lbs. fat.

BROOKLANDWOOD MARQUIS, A. R.—Sired by Aiyukpa Golden Marmion and out of Independence Marguerite, 12339—613—F, 14306—724—D. Marguerite was by Independence Select and out of Crusader's Marguerite that made 14351—813—B.

ST. JAMES PHILOSOPHER'S WALLACE, A. R.—A son of Langwater Philosopher and out of St. James Champion's Duchess. Wallace was first prize junior yearling, Maryland State Fair, 1942, and combined the Jean Du Luth and Levity blood lines. 7 A. R. daughters.

All animals in the sale are descendants of AIYUKPA GOLDEN MARMION, LANGWATER GABRIEL, BROOKLANDWOOD MARQUIS and ST. JAMES PHILOSOPHER'S WALLACE.

A great opportunity to buy from one of the oldest established herds in Maryland.

SALE MANAGED BY

LOUIS McL. MERRYMAN & SONS • SPARKS, MARYLAND

Valley Oaks

Mr. and Mrs. F. R. Schoellerman **Route 1, Box 39** **GALT, CALIFORNIA**

OUR HERD SIRES . . .
1-2-3 RIGHT DOWN THE LINE

1

HAPPYHOLME PERFECTOR

Sire:
Adohr Perfection Leader
Undefeated Junior Champion, 1940.

Dam:
Adohr Eldor's Clarabelle
10087—579—G
Undefeated in 1941.

2

SANTA YNEZ GOLONDRINA'S SELECT

Sire:
Happyholme Roseland's Ambler, A. R.

Dam:
Sonoma Golondrina
7030—427—GGG
8257—505—EEE
8777—521—CCC
9870—625—AAA
8670—491—AaA
9789—550—AAA

3

CURTISS CANDY LEVITY AMBLER

Sire:
Green Meads Levity King, A. R.

Dam:
Ambler's Chelly of Gwynllan
11704—650—FF
12909—727—D
A daughter of Green Meadow Ambler, A. R.

We can offer sons of PERFECTOR and SELECT.
Soon—sons of LEVITY AMBLER will be available.

We are Proud to Announce

That we now have a CLASS LEADER in our herd
FLYING HORSE SELECT'S SUNBEAM

11055—606—Sr2—305C—3x (pending)

Class Leader 8th Place

Her Dam

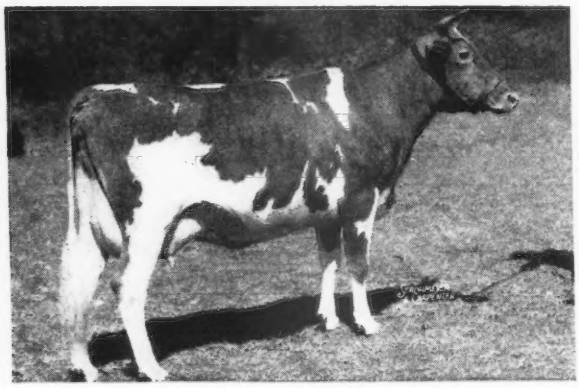

Sire:
ALFALFA FARM SELECT, A. R.
Sire of 2 daughters over 800, 4 over 700 lbs. fat. Sire of Flying Horse Select Primrose, 11479—712—Sr3—305C—Class Leader 6th Place.

Dam:
←FORGES SUNBEAM
11371—632—FF
13123—710—A

MUSSOLINI, A. R.
Sire of many outstanding females.

CHARMING PATRICIA
10450—603—F
14036—728—AA

FORGES CAPTAIN
2 A. R. daughters. A son of Imp. Bickleigh Sequel.

FORGES SELECT SADIE
10821—662—GG
12278—693—AA

SUNBEAM was bred by Mr. Pingree of Flying Horse Farm. We wish to congratulate him for breeding this fine cow and for his contributions to the Guernsey breed.

ALFALFA FARM • Topsfield, Massachusetts

JOHN E. CAIN CO., Owner PATRICK SLATTERY, Herdsman Address correspondence to: DONALD E. FADDEN, Manager

Consigned to . . . **LOUIS MERRYMAN'S SALE**

TIMONIUM, MARYLAND • DECEMBER 6

McDonald Farms Just Napoleon

Born April 17, 1948

A VERY NICE TYPE BULL, LINE-BRED TO AIYUKPA LEVITY-KING

Sire: McDONALD FARMS JUSTICE.

A son of McDonald Farms Distinction and Green Meads Thelma, 704—G, dam of Myhaven King.

Dam: ARGILLA SPRAY, 12335—571—G, 12425—614—EE.

Sold for $5,500. Dam of a National Grand Champion bull. Spray is line-bred to Aiyukpa Levity-King.

His Dam

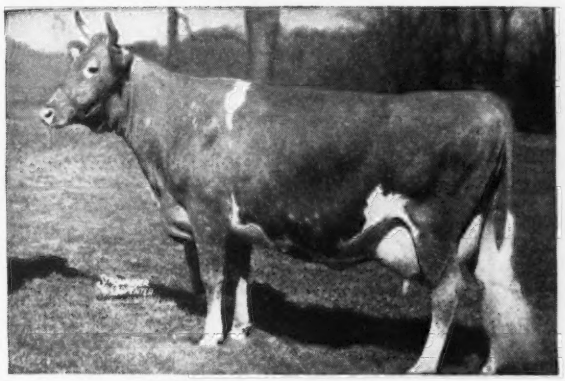

ARGILLA SPRAY
12335—571—G, 12426—614—EE
Sold for $5,500
1 daughter sold for $3,200, 1 for $2,700

His Maternal Granddam

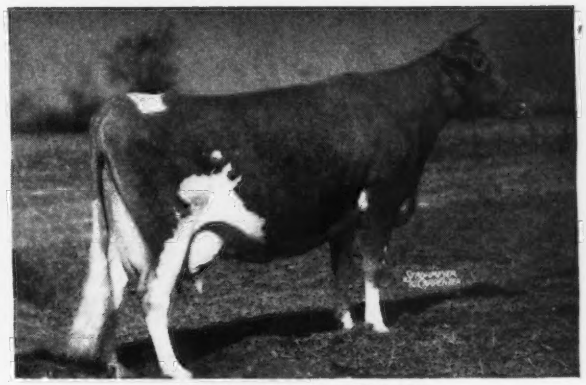

ARGILLA C. FOAM
11899—649—GG, 14543—808—EE
A double granddaughter of Aiyukpa L. Czar.

Also Consigned . . .

VISION'S FERN OF PINE GROVE, born October 3, 1940.

11755—517—C—923 T. M., 14207—656—6yrs—365 (pending)
Due to freshen December 26, 1948 to the service of McDonald Farms Ideal (McDonald Farms Prediction—Green Meads Thelma, 704—G). Fern is by Foremost True Vision out of Glenburnie Jane 2d, 856—A.

McDONALD FARMS GEN LAMINTA, born August 22, 1946.

Due to freshen May 21, 1949 to service to McDonald Farms Hightime, one of the best proved sons of Foremost Prediction. Laminta is sired by a Prediction son of old Smuggler Farm Reward's Lass, 659—AA, Grand Champion, National Dairy Show. Her dam is a granddaughter of Val Erin and Green Meadow Watchful.

McDONALD FARMS DON'S MALCA, born October 7, 1947.

A show type daughter of McDonald Farms King Don, out of a very nice McDonald Farms Hightime daughter.

McDONALD FARMS • Cortland, New York

J. M. McDONALD, Owner — K. C. SLY, Manager

THE HERD

of 70 head, including 45 cows and bred heifers, advertised recently, has been sold to Mrs. Helen D. Hood of Derry, New Hampshire. This herd includes 48 daughters of the outstanding production sires: CAUMSETT AIRMAN, A. R. and CAUMSETT POWER HOUSE.

WE OFFER

- 8-year-old Langwater bull (Midnight—Countryman)
- 20 heifers, some bred, others younger
- 50 cows, many of superior pedigree and quality, different stages of lactation, in several States.

Many of the above animals are in Vaccinated—Certified herds. Your inquiries invited for these or other animals.

Burlingame, Field, Pierce & Browne, Inc.

ORGANIZED 1914 INCORPORATED 1922

NEW YORK—PROVIDENCE

Please address
518 Turks Head Bldg., Providence 3, R. I.

LAUREL LOCKS GUERNSEYS

are pleased to be the source of SATISFACTORY FOUNDATION ANIMALS for many NEW GUERNSEY BREEDERS and of RELIABLE REPLACEMENTS for WELL ESTABLISHED HERDS.

DONNELL MARSHALL MILLER C. LONG

Pottstown, Pennsylvania

Plan to Advertise Regularly in the . . .

GUERNSEY BREEDERS' JOURNAL

Send for Special Contract Rate

Assistance given in Preparing Copy

The Journal

PHAROS FARM · *Simsbury, Connecticut*

Broadland Border King, A. R.
National Grand Champion

Rich in Border King Inheritance

In the October 15 issue we introduced —
McDONALD FARMS INDENTURE

Here He Is ▼

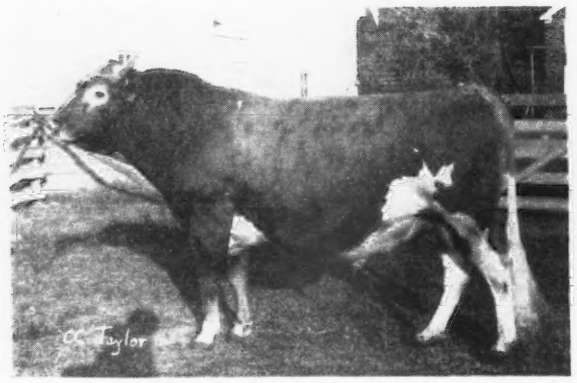

Dam: McDONALD FARMS FAIRMAID
14506—727—GG
Classified Very Good
A daughter of Myhaven King, A. R.

Sire: McDONALD FARMS CONQUEROR, A. R. A son of Green Meadow Watchful, A. R. and Valor's Kittoline, an outstanding daughter of Langwater Valor, A. R.

His Maternal Half-Brother

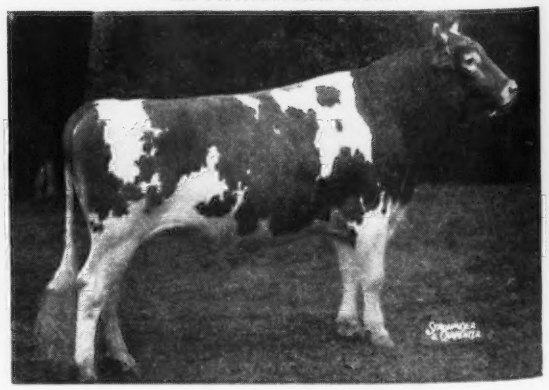

McDONALD FARMS JEWELER

Grand Champion Bull, E. S. E., 1948 and National Guernsey Show, 1948.

INDENTURE is a sire of show winners. His first 2 daughters are now in milk doing well. About 20 daughters in the herd. ▼

Sons are available from good record cows.

GROVER ATWOOD, Manager EST. A. T. PATTISON, Owner M. E. STODDARD, Superintendent

IOWA Guernseys

A Brood Cow . . .

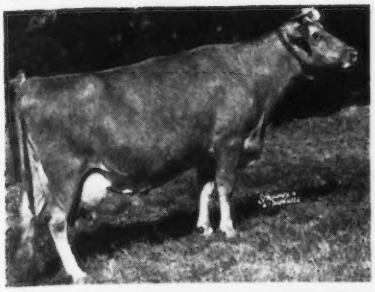

KATY'S JANETTE OF SMITHDALE

9111—497—EE, 11235—608—CC, Classified Very Good
Lifetime record, 58073—3046, 6 lactations, 15 descendants in our herd.

Daughters of Janette

	MILK FAT AGE
Boulder Bridge Quill,	11516—561—Sr2—365
	13977—625—5yrs—365 in 302 days
Boulder Bridge Rilma,	12467—516—Jr2—365C
	13858—554—Jr4—365—274 days
Boulder Bridge Odessa,	11783—561—Jr2—365C
Rosebud Farm Coquette,	10950—531—Sr2—D. H. I. A.
	10054—501—Sr3—HIR (pending)
	Classified Very Good
Rosebud Farm Amber,	2nd Heifer Calf at 1948 Iowa State Fair
	2nd Heifer Calf at 1948 All-Iowa Show

One son was used by the Burk Bros. of Collins, Iowa. Janette is carrying a calf by Boulder Bridge King's Sun Ray (Green Meads King Don—Boulder Bridge Nan, 19364—906—AA) and is due in November.

If a bull calf it will be for sale.

ROSEBUD FARM

4 Miles East . . . Polk City, Iowa

ALVIN W. HITZ & SON (BILL)

Acker's Acres

This sire doubles up King of the Meads inheritance

MEADOW LODGE CLIMAX'S SNOWMAN

Sire: MEADOW LODGE REX'S CLIMAX, 1st 2-year-old, Oklahoma State Fair, 1943. A son of Bournedale Rex, A. R. and Green Meads Queen Snowfli, 12720—758—FF.

His Dam

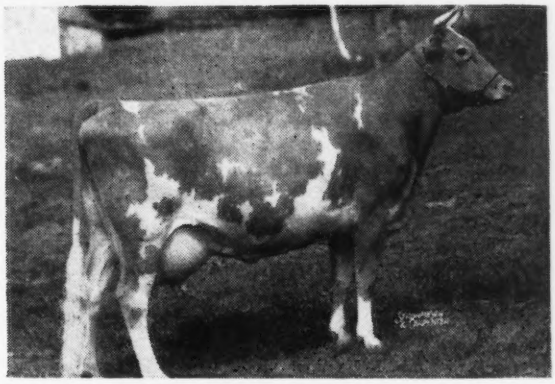

GREEN MEADS QUEEN SNOWFLAKE

10510—601—GG, 11362—614—B
A full sister to Snowfli and Green Meads Levity King, A. R.

SNOWMAN is being bred to the daughters of Meadow Lodge General Monitor (Meadow Lodge King's General—Meadow Lodge Modiste, 14224—630—B).

SONS ARE FOR SALE.

WATERLOO, IOWA

FEDERAL ACCREDITED—BANG'S FREE

DR. W. H. ACKER, OWNER — HAYDEN MATTHYS, Herdsman

His daughters are the foundation cows in our herd today

WEY ACRES AUBRIETIA'S GRANDEE, A. R.

Sire: **LANGWATER GRANDEE, A. R.** ($6,000) line-bred to the great cow, Langwater Country Flower, 10536—580—F,15106—790—A, 4 A. R. sons, 3 A. R. daughters.

His Paternal Granddam

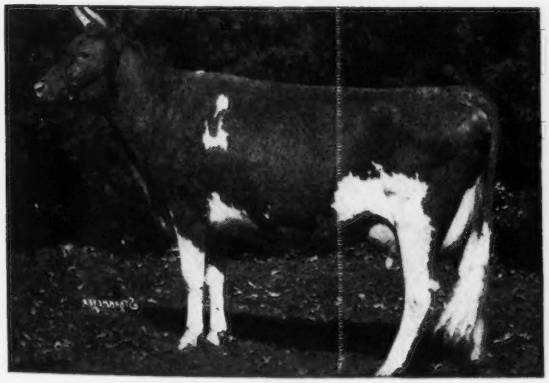

LANGWATER COUNTRY BLOSSOM

11936—607—G, 15080—729—AA
Dam: **CRUM CREEK'S AUBRIETIA,** 13190—675—EHI, 17427—842—A.

The **Aubrietia's Grandee** daughters are high producers.

Get a son of these daughters for production in the future.

WRITE US TODAY

ELMWOOD FARM — **Dubuque, Iowa**

ARNOLD M. PANCRATZ, Owner
6 miles South of Dubuque on U. S. 61

WITCHWOOD MIDNIGHT'S ENSIGN

Born: OCTOBER 25, 1945

Sire: **LANGWATER MIDNIGHT, A. R.** a son of Langwater Moonlight, A. R.

A Maternal Sister to Ensign's Dam

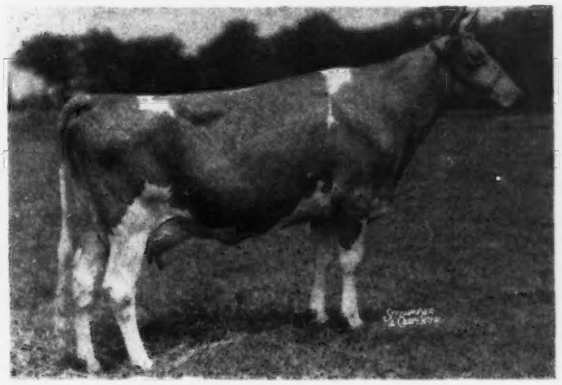

HARMONY HOLLOW JACQUELINE

12104—625—GGG
17611—920—BB
18796—1014—6yrs—365C, Class Leader 9th Place

Dam: **HARMONY HOLLOW POLLYANNA**

15383—680—Jr3—365
A daughter of Langwater Helios, A. R., a top production sire.

ENSIGN'S—first calves are here and many cows are bred to him. His sons are for sale.

CRAWFORD GUERNSEY FARM

ROY AND ROBERT CRAWFORD — JESUP, IOWA

FEDERAL ACCREDITED 183139 — STATE BANG'S FREE 864

More Royal Sons Have Gone to New Homes

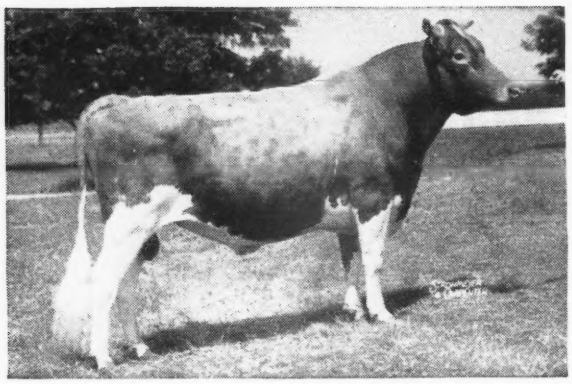

Coldspring's Romulus Royal

47 daughters at Midview.

Sire: LANGWATER ROMULUS, A. R.

Dam: COLDSPRING'S HARDWICK'S BEAUTY, A. R.
17614—824—6yrs—365
Excellent

Sold . . .

MIDVIEW ROYAL'S DAN ..... to J. E. HAWKINS, MIDLOTHIAN, VIRGINIA
Jr. Champion, Atlantic Rural Exp., 1948.
Jr. Champion, W. Virginia State Fair, 1948.

MIDVIEW ROYAL'S ROMULUS ..... to CURLES NECK FARM, RICHMOND, VIRGINIA
1st Jr. Yearling, Atlantic Rural Exp., 1948.

MIDVIEW ROYAL'S HERALD ..... to LESLIE BOSWELL, BURKEVILLE, VIRGINIA

MIDVIEW ROYAL'S JIM ..... to CLAUDE B. MENZEL, SPRING GROVE, VIRGINIA

We have a couple of real sons out of top dams.
Pedigrees furnished upon request, better still, come to see them.

MIDVIEW FARM • Route 5 • Richmond, Virginia

A. MISTR & SONS, Owners

Friendship Guernseys

Brigadier Sons out of line-bred Friendship Cows
McDonald Farms Brigadier, A. R.

Sire: FOREMOST PREDICTION, A. R., 101 A. R. daughters, 26 over 700 lbs. fat. 8 Excellent daughters, Winner Peer Challenge Trophy, 1940, 1941, 1947.

His Dam

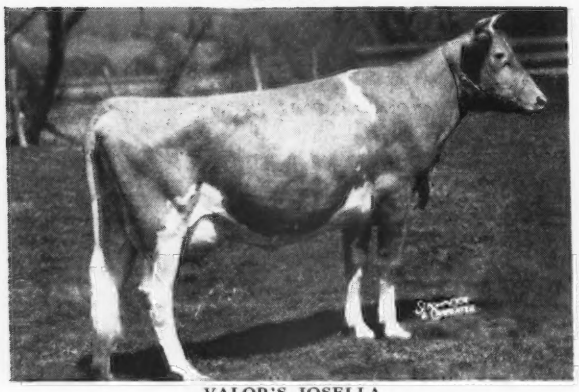

VALOR'S JOSELLA
12867—635—A
2 A. R. sons, 3 A. R. daughters

His Paternal Granddam

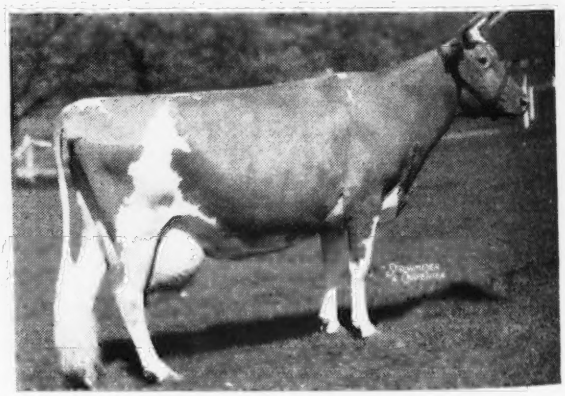

VALOR'S FAITHFUL
20011—976—AA
Dam of Foremost Prediction, A. R.

BRIGADIER sons out of Valor's Climax daughters or granddaughters.

FEDERAL ACCREDITED

Friendship Guernseys

STATE BANG'S ACCREDITED CERTIFICATE No. 3

Estate of A. A. Thompson — **NEW GENEVA, PENNSYLVANIA** — **Evelyn Thompson, Manager**

LEVITY + GREEN MEADOW

CORONATION HERALD, A. R.

His Dam

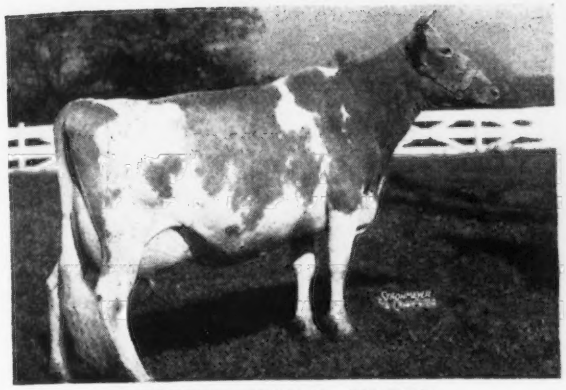

CORONATION L. QUEEN
11823—623—G
11116—689—A
14522—773—A
Sold for $15,000
2nd Dam: AIYUKPA LEVITY QUEEN
14040—732—AA

His Maternal Great Granddam

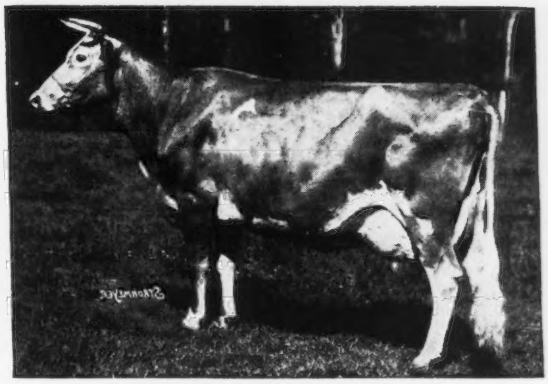

SHUTTLEWICK LEVITY
16896—804—G
Grand Champion, N. D. S., 1927, 1929
Sold for $25,500

HERALD is sired by Coronation Rose King, A. R., he sire of Pine Manor Crown Jewel, 14550—833—DD, $14,000 dam of Pine Manor Courtesy, $20,000, 2nd highest price at auction for a female.

His Paternal Granddam

GREEN MEADOW ROSAMOND
14218—803—C

A Paternal Sister

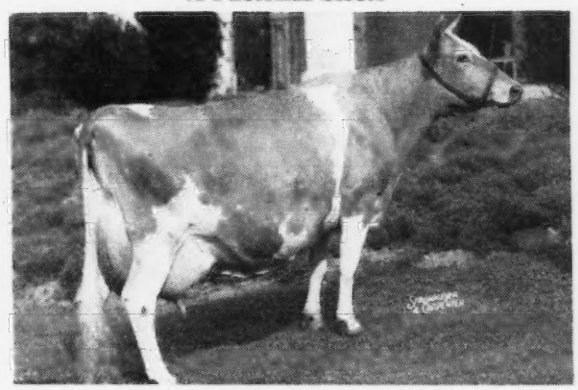

CORONATION MEMOIR
15493—875—B

See our March 15, 1948 advertisement for photos of Herald daughters.

HERALD sons for sale out of top A. R. cows.

REPELMAR FARM • Versailles, Missouri

KENNETH CHESTNUT, Herdsman — CHAS. L. VAN LANDUYT, Manager

FEDERAL ACCREDITED—BANG'S FREE

Sterlingold Guernseys

To . . . . HIGH MOWING FARM, Wilmington, Vermont
Goes . . . Sterlingold Royal Victor

OUT OF THE CLASS LEADER STERLINGOLD VALORIE

HIS SIRE

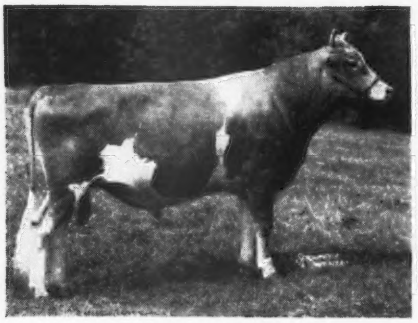

GARDENVILLE ROSE KING
Sold at Gardenville Dispersal for $10,000. Growing into one of the most perfect individuals it has been our privilege to see.

HIS DAM

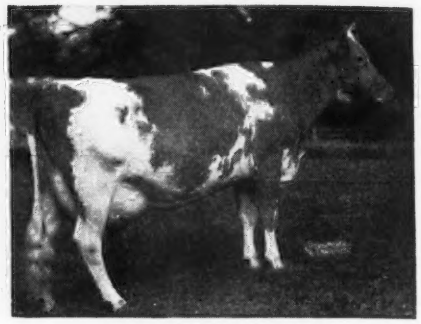

STERLINGOLD VALORIE
14643—773—Jr2—365C
15828—881—Jr3—365C
Class Leader 8th Place.
Her dam and 2 granddams average 934 lbs. fat.

THE TWO GRANDDAMS

ROSE KING'S DAM

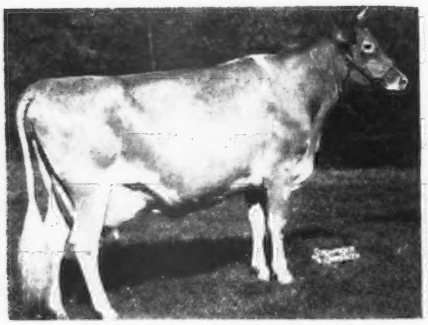

PINE MANOR COURTESY
11151—651—Sr4—365C (pending)
Second Highest Guernsey Cow ever sold at Public Auction. Her dam, 833—DD, her dam, 726—A, her dam 968—AA, her dam, 952—AA.

VALORIE'S DAM

FOREMOST PERFECT LADY
17581—864—AA
15244—758—AAA
Former Class Leader
3 daughters in our herd with 2-year-old records averaging 709 lbs. fat.

IN OUR OCTOBER 1 ADVERTISEMENT WE SAID:

"The young bull calf out of the Class Leading Valorie, sired by the son of Pine Manor Courtesy, should be worth someone's very serious consideration. In her first 2 lactations Valorie averages 817 lbs. fat. Knowing her as we do, she could make—well let's say a very high record this year as a 4-year-old. When a cow is a Class Leader, and her dam is a Class Leader, and a paternal sister is the World Record 3-year-old, and another paternal sister has 915, and another 898, and another 861, and another 848, we believe—

IT IS A PRETTY GOOD FAMILY TO TIE IN WITH"

It is always a pleasure to sell a GOOD bull calf, particularly so when he goes to a herd where he will have the opportunity to make good. On a recent visit to High Mowing Farm we were greatly impressed with the grand group of Foremost Diamond Jim daughters (one was top female at the Invitational last month)—so much so that we made a very special effort to get Mr. Pinkham to visit our farm and see the great line of cows around Sterlingold Royal Victor. That's all it took. One visit and Victor goes to Vermont.

Needless to say we ALWAYS welcome visitors.

T. B. Accredited

STERLING FARMS INCORPORATED

Conn. Bang's Free Cert. No. 457

NEWFIELD AVENUE · STAMFORD · CONN.

S. H. GOLDING, PRESIDENT — TELEPHONE 2-1901 — R. M. KINROSS, MANAGER

Dispersal Sales!

NOVEMBER 26—SELLING THE FAMOUS OLD WALDORF FARMS
10:30 A. M. GUERNSEY HERD—90 HEAD.

NOVEMBER 27—SELLING ALL WALDORF FARMS MACHINERY & EQUIPMENT.

AT WALDORF FARMS, NORTH CHATHAM, NEW YORK

On Rt. 203—4 miles off Rt. 20 from Nassau, New York
From Albany (17 miles) or Pittsfield, Mass. (28 miles) take Rt. 20 to Nassau.

These sales signify the end for the old Waldorf Farms, as such, that originated over 30 years ago to supply dairy products, fruit and poultry to the Waldorf restaurants in Albany, New York. Four World Record cows were bred at Waldorf and through their sons and daughters the highly productive present herd has developed. The cows are dehorned for "loafing parlor" safety and are one of the nicest herds of big, rugged, square uddered Guernsey cows we have seen in an Eastern commercial herd. All cows have D. H. I. A. records 2x—T. B. Accredited and Calfhood Vaccinated for past eight years.

WALDORF FARMS REAL ESTATE (546 ACRES) WILL BE OFFERED PRIVATELY. EQUIPMENT SELLING, NOVEMBER 27, New Fox field chopper, 3 chopper trailers on rubber, new Fox silage cutter & blower, new diesel caterpillar, F-12 & F-20 Farmall tractors, 3 light farm trucks, orchard duster, side delivery rake, reaper & binder, lime and manure spreaders, tractor mower, hay loader, plows, harrows, milking units and motor, all sorts of dairy and poultry equipment, miscellaneous.

WRITE FOR A CATALOG:

DUNN & HARWOOD, ***Sales Managers***

Schoharie, New York and Cordaville, Massachusetts

BEACH ROAD FARMS
BIRMINGHAM, MICHIGAN

COLBY DALE FARMS
ROMEO, MICHIGAN

GRAFCO FARMS
IMLAY CITY, MICHIGAN

KINGSBURY FARMS
LAPEER, MICHIGAN

LONGBARN FARM
ROMEO, MICHIGAN

PREMIER FARMS
ROCHESTER, MICHIGAN

RHEAUMES VALLEY VIEW FARMS, INC.
DRYDEN, MICHIGAN

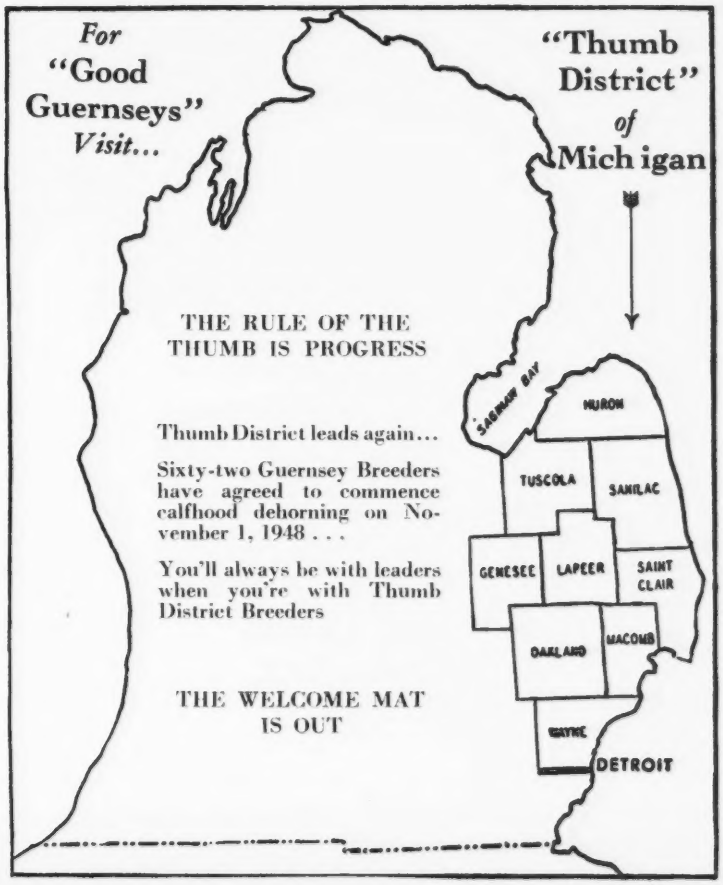

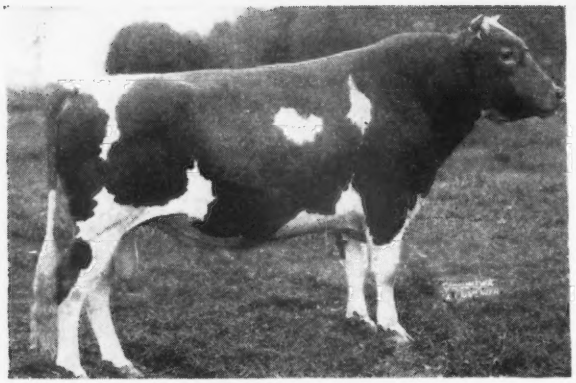

His Dam

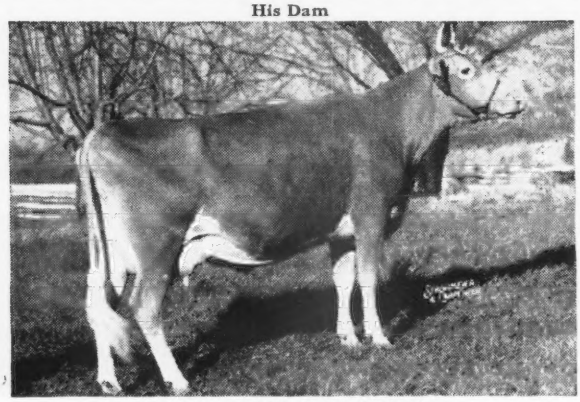

QUAIL ROOST LUCKY CELIA

Some Real Good Ones . . .

BRED TO

◀ Quail Roost Noble Maxim

Sire: CESOR NOBLE MAXIM, A. R.
3 Excellent daughters
Dam: QUAIL ROOST LUCKY CEILA, 13812—684—E
Very Good
2nd Dam: QUAIL ROOST QUEEN CELESTE, 14501—677—AA
Excellent

1. WAKEFIELD SIR WALTER'S PEGGY

9372—561—Jr2—365
Sire: HILLANDALE MAXIM'S SIR WALTER, A. R.
Dam: WAKEFIELD PROMISE
14154—725—A
Due December 24, 1948

2. WAKEFIELD SALLY

14924—758—AA
Sire: QUAIL ROOST VALOR'S SON, A. R.
Dam: HOPEWORTH TINY LADY
12529—509—AHI
5 A. R. daughters
Sally is a member of one of our best families, having 4 maternal sisters of which all but one has over 600 lbs., 2 over 700. Sally herself has 3 A. R. records that average 12930—milk—659—fat. Due January 5, 1949.

3. WAKEFIELD YEOMAN'S ELLEN

8432—417—Jr2—365—249 days
Sire: WAKEFIELD YEOMAN'S PRINCE, A. R.
Dam: WAKEFIELD VALOR'S ELEANOR
14045—673—DD
On retest, 15552—729—8yrs—365 in 297 days. Ellen is a member of our famous Bell Rose (14328—799) family and it looks like in spite of all we can do her dam is going to join the 800 lb. club. Due February 27, 1949.

If any of the above have bulls, will be glad to send price and pedigree.

WAKEFIELD FARM - Wake Forest, North Carolina

FEDERAL ACCREDITED — N. C. BANG'S FREE 257

GEORGE WATTS HILL, Owner — W. W. FITZPATRICK, Manager — E. H. FORBES, Superintendent

He Combines the BEAUTY and FAITHFUL families

COLDSPRING'S NOBLE'S LEADER

Sire: COLDSPRING'S ROMULUS NOBLE, A. R., a son of Langwater Romulus, A. R. and out of Coldspring's Hardwick's Beauty, 14492—642—B, 17614—824—6yrs—365, classified Excellent. Noble is siring a lot of production.

His Paternal Great Granddam

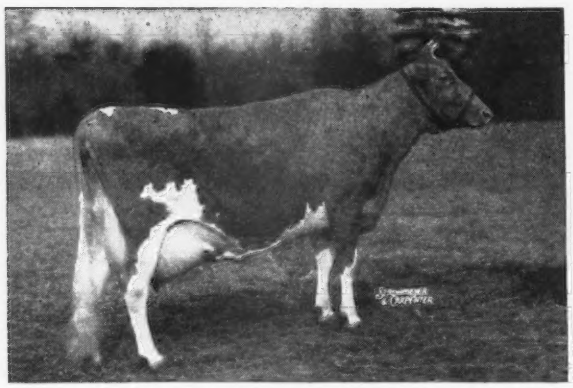

VALLEVUE BUTTERFAT BEAUTY
11994—619—GG, 18914—937—AA
Classified Excellent

His Maternal Granddam

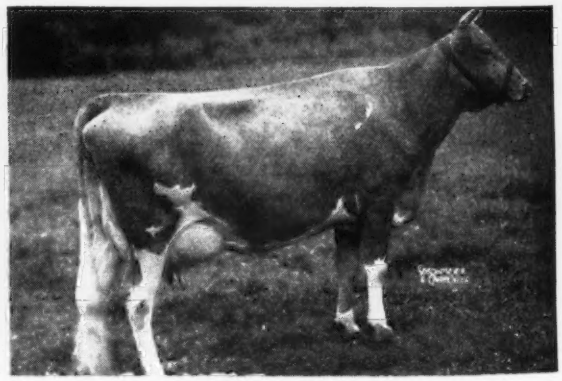

COLDSPRING'S FAITHFUL
17209—752—AA

Dam: COLDSPRING'S HARDWICK'S CONTENT, 14005—640—G, a daughter of Hardwick's Royal, A. R. and out of Faithful (above).

NOBLE'S LEADER sons from high producing cows.

T. B. ACCREDITED 551447 . . . BANG'S FREE 87

WOODVALE FARM • *Tarboro, North Carolina*

C. H. HENDERSON, JR. — C. R. POINDEXTER, Manager

BOONE COUNTY *The Guernsey Isle of Indiana*

IND.

LEVITY—CORONATION KING—BOURNEDALE NOBLE

CURTISS CANDY REWARD

Born: November 7, 1946

Sire: **Curtiss Candy Levity Heir**—a son of Green Meads Levity King, A. R. Heir was Gr. Ch., D. C. C., 1946, undefeated wherever shown, 1946. Sr. & Gr. Ch., Wis., Ky., 1st Aged Bull, Texas, Ind., 2nd, Ill., Minn., 3rd, N. G. S., 1947.

His paternal granddam

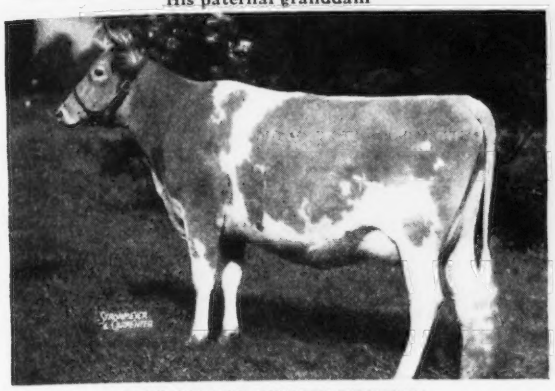

PINE MANOR KING'S DESTINY

10141—518—G, 12067—605—D

Jr. Ch. and 1st Jr. Yr., Iowa, Ill., Mo., Ind., 1941, Dam of 1st Produce D. C. C., 1946. Sold for $5,000. Full sister to: PINE MANOR KING'S DIVINE, 10617—544—Jr2—365C. Sold for $18,000.

Dam: **Curtiss Candy A. Trix**, 7158—426—Jr2—365. Paternal sister to Curtiss Candy Rexqueen, 11551—659—Jr2—365C, and Curtiss Candy Noble Lady, 13556—701—Jr2—365C.

REWARD is bred to some of our heifers.
His first calves were due in September.

DOT-CAP FARM

CLAUDE A. POTTS, Owner — LEBANON, INDIANA

A Show Bull—and out of a real dairy cow

WELCOME-IN MASHER

Sire: **Langwater Chum, A. R.** 43 A. R. daughters. Many good daughters in the Welcome-In Herd.

A Paternal Sister

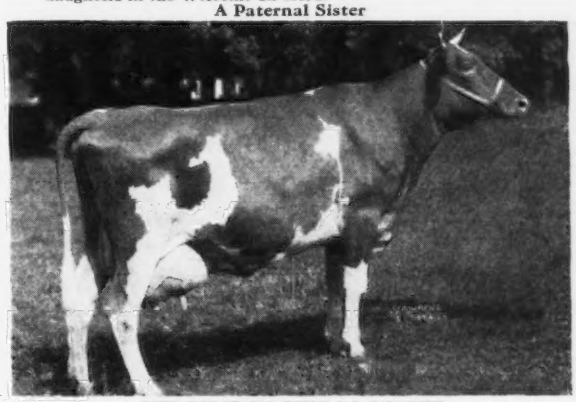

WELCOME-IN CHUM'S BONNIE

13989—641—G, 17776—835—Sr3—365C

Former Illinois State Champion

Dam: **Opal Oneda of Longswamp**

14710—668—AA 10971—513—11yrs—305C (3x)

Classified Very Good at 12 years old.

MASHER—was 1st Prize Junior Yearling Bull at the Indiana State Fair, 1947—Indiana Division.

MASHER—calves will be out of Kenfleur's Ted Alert daughters (he sire of Elmdale Alert Mella, 14656—704—Sr4—305C, Class Leader 6th place).

Sons for sale out of this kind of cow.

BIG MAPLE FARM

R. R. 5, Frankfort, Indiana

MERLE J. TREES — FRANK J. SCHOCKE

His Paternal Granddam

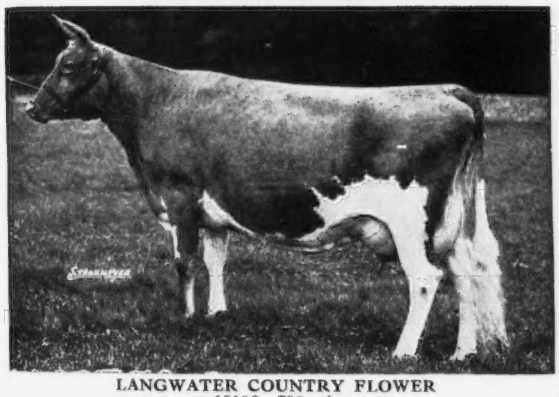

LANGWATER COUNTRY FLOWER

15106—790—A

3 A. R. sons, 3 A. R. daughters

We are line-breeding to

Country Flower—Steadfast—May Rose II

All of our herd sires have been bred close-up to this line.

COLDSPRING'S ROMULUS BANNER

3 nearest dams highest records average 735 lbs. fat.
7 nearest dams highest records average 765 lbs. fat.

BANNER traces 76 times to May Rose II.

BANNER is by Langwater Romulus, A. R. out of ▼Coldspring's Hardwick's Bertha, 11482—564—EE, a daughter of Hardwick's Royal, A. R.

Sons for sale from cows line-bred to May Rose II.

Brindle's Stock Farm

Jamestown, Route 2, Indiana

LIVINGS BRINDLE, Owner

We've Been Wrong!

Like many others we've been wrong the last few years. Business has been rushing with us, as with everyone else, so we've not advertised. Been too busy to write ads—couldn't do any more business if we had it—etc., etc. We've been wrong! *There's no good time to omit advertising.* Henceforth, you'll see our ad every issue for Outstanding Guernsey Stationery.

TRANSCRIPT PRINTING COMPANY

Printers of the Journal

PETERBOROUGH, NEW HAMPSHIRE

SARNIA

No matter what you want in pure bred Guernseys, one to a whole herd, we can supply your wants in the Wisconsin herds with which we are familiar. Send for illustrated circular and tell us your needs and we will tell you what we can do for you.

CHARLES L. HILL & SON

Rosendale, Wisconsin

Telephone: ROSENDALE 85

McNAUGHTON FARMS

☆ ☆ ☆

Langwater Sun

(Langwater Onward—Langwater Belledame, 13459—705—F)

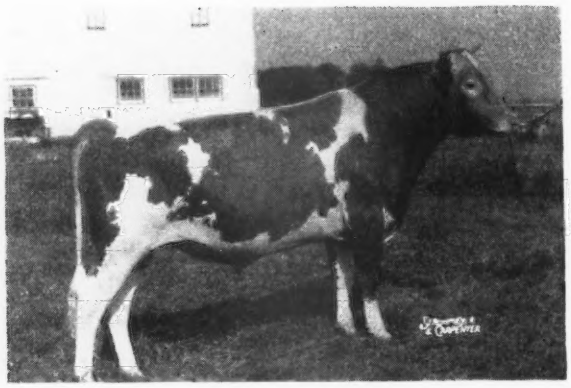

like LANGWATER CORSICAN, A. R.
our Senior Sire

(Langwater Moonlight, A. R.—Langwater Coral, 18019—853—A)

Is line-bred to
JEAN DU LUTH CORONET
20004—952—AA, Former World Record

Langwater Sun is sired by Langwater Onward

Will soon be A. R.

he out of **Langwater Cora**
15653—710—D
1 A. R. son, 2 A. R. daughters

She out of **Langwater Coronet**
12811—679—D
4 A. R. daughters

She out of **Moonlight's Coronet of Jean Du Luth**
13997—706—A
2 A. R. sons, 3 A. R. daughters

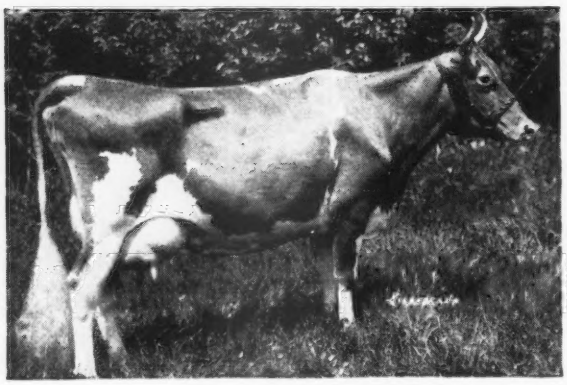

← **JEAN DU LUTH CORONET**
20004—952—AA
2 A. R. sons, 5 A. R. daughters

14 Championships from coast to coast.

☆ ☆ ☆

We are proud that both of our sires trace to this great cow.

We have **CORSICAN** sons to offer and soon SUN calves out of CORSICAN daughters and other top cows.

T. B. ACCREDITED No. 540366 . . . N. C. BANG'S FREE No. 409

M. D. McNAUGHTON, Owner — C. D. BRIGHT, Manager

Hendersonville, North Carolina

PECAN HILL GUERNSEY FARM DISPERSAL

B. Y. VANN, Owner

At the farm, on Moultrie Road 3½ miles West of

THOMASVILLE, GEORGIA - MONDAY, DEC. 13, 1948, 1 p. m.

SALE HEADQUARTERS: THREE TOMS INN.

Phone or write B. Y. Vann—Telephone 1386-W for reservations.

Thomasville is on U. S. Route 319 and is on the Atlantic Coast Line R. R. that runs from Montgomery, Alabama to Savannah, Georgia and Jacksonville, Florida and the Southland from Chicago to St. Petersburg and the South Wind from Chicago to Miami.

MAXIM ROYAL DUKE—IN SALE

55 HEAD 2 BULLS 28 COWS 11 BRED HEIFERS 14 OPEN HEIFERS

FEDERAL ACCREDITED HERD NO. 540085 . . . STATE BANG'S FREE NO. 60

4 HIGH CLASS COWS IN SALE

In Sale

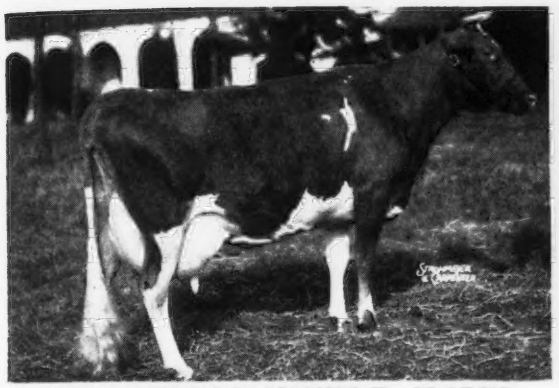

CLEAR SPRINGS' MAXIM F. GLADYS
10444—596—G, 11271—639—DD, 13226—749—Sr4—365C
Sold for $1,550, Quail Roost, 1948.
S: MAXIM'S MASTER FRED, A. R.
D: GIPPY PRINCESS JILL, 10718—628—BB
Bred: May 26, 1948 to MAXIM ROYAL DUKE

In Sale

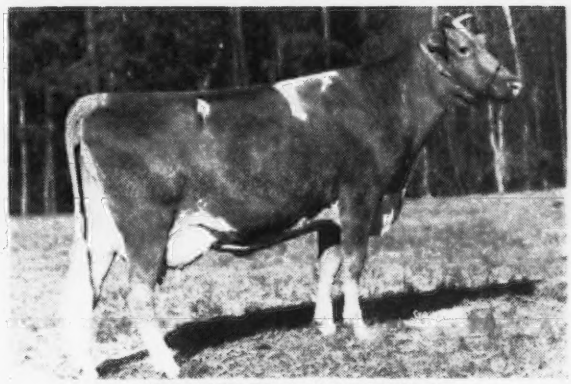

WAKEFIELD PATIENCE
9829—552—G, 10825—587—D, 13574—729—AA
sold for $3,600, Virginia, 1946
S: QUAIL ROOST VALOR'S SON
D: WAKEFIELD GIFT, 9757—542—CC
Patience is dam of Pecan Hill's Vamonette, (In Sale) dropped February 21, 1947, by Bryn Du Maxim's Damon.

In Sale

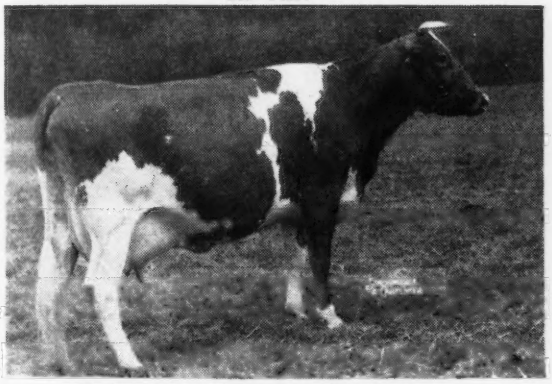

FANNING FIELDS HENRIETTA
12771—604—CC, 15466—763—A
Sold for $1,050
S: QUAIL ROOST BONANZA, A. R.
D: MINNETONKA'S LADY HELEN, 10101—480—EE
Henrietta is dam of Fanning Fields Maxim Marion, 12693—580—Jr2—365C (993) and Pecan Hill's Vabine, (In Sale) dropped May 21, 1947, by Maxim Royal Duke.
Bred February 8, 1948, to QUAIL ROOST LUCKY NOLAND

In Sale

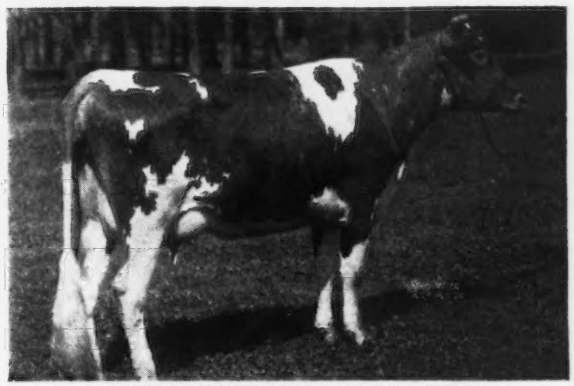

GIPPY PRINCESS COQUETTE
9741—512—G, 12382—705—AA
S: QUAIL ROOST MAXIM'S PRINCE, A. R.
D: FOREMOST'S GIPPY COQUETTE, 11357—503—F
Coquette is dam of Pecan Hill's Voquette, sold for $2,100, Va., 1946 and Pecan Hill's Venus (In Sale) dropped September 2, 1946.

B. Y. Vann, because of labor conditions, is dispersing. No one entering the business appreciated a good cow quicker. He has bought liberally in the leading sales and always bought the tops because he would rather have one good cow than ten medium ones. He was very fortunate in the start of his breeding program to secure MAXIM ROYAL DUKE, (In Sale) dropped February 16, 1938. 20 A. R. daughters, 1 over 800, 2 over 700, 5 over 600, 12 over 500, 17 over 400, all immature. Sire: Quail Roost Maxim's Prince, Dam: Rivelon Royal Angie, 12269—604—A. He has 24 daughters and 3 granddaughters in the sale and 14 head bred to him. Five of his daughters have sold for over $1,000 in different sales. Duke's daughters have been scattered all over the South. Wherever they went they made great cows in leading herds. Both Dinsmore and Edisto are using sons of his daughters as Junior Herd Sires.

B. Y. Vann bought Quail Roost Lucky Noland for $5,000, dropped October 22, 1941, sire of Bryn Du Maxim Dodsworth ($10,000). Sire: Quail Roost Lucky Strike, Dam: Quail Roost Maxim's Natola, highest milk record daughter of High Point Prince Maxim. Noland has 5 daughters in the sale and is bred to 12 daughters of Duke.

For Catalogs Write . . . **LOUIS McL. MERRYMAN & SONS, SPARKS, MARYLAND**

LANE GUERNSEY FARM CAMDEN, INDIANA

Dr. W. H. Lane and R. W. Lane

BULL CALF FOR SALE

Born August 25, 1948

6 nearest dams average 15219—798. Line-bred to Langwater Country Gentleman. 2—1,000 lb. fat daughters.

HIS SIRE

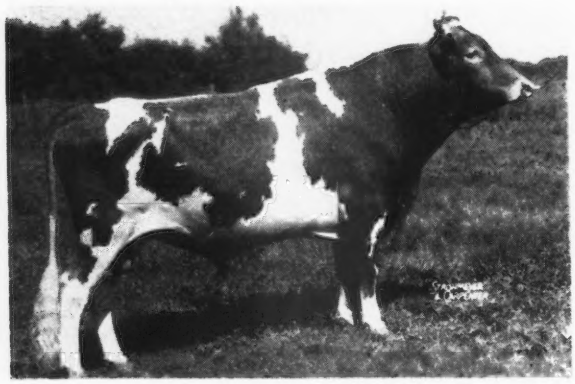

◀**FLORHAM COMMANDO COUNTRYMAN**
3 nearest dams average 15818—813.
Sire of 19 daughters to date.

Dam: **Owen's Place Royal's Queen**
11570—579—Jr2—365C—2x
Classified VG–VG–VG–VG–VG
On retest Jr4—making over 2 lbs. fat per day.

A daughter of Pine Manor King Royal, A. R., he out of Florham Crystal, 15537—847—EE, 17717—966—AA, Former Class Leader.

2nd Dam: **Roger's Beauty of Owen's Place**
11174—633—B, 14583—808—AA

His Dam: **FLORHAM GOLDEN PRINCESS**
13999—599—BB, 15044—651—6yrs—365

This bull calf's full brother, Lane's Commando Royal, is herd sire at Eikco Farms, Logansport, Indiana—one of the top producing herds in the Mid-West. Home of 3 World Record cows.

Price and pedigree on request

We Can Offer: this son of Pine Manor Golden Supreme

Bull Calf . . .

Born: **April 23, 1948**

Dam: **Pine Manor Taurine Bloom**
14368—711—D
A daughter of Green Meads Taurus, A. R.

A son of Bloom, Sierra Manor King's Gallant, is herd sire at Lankart Farm, Waco, Texas. A daughter, Pine Manor King's Token, sold in the Sierra Manor Sale for $800. Another daughter, Pine Manor Chime, sold in the 1946 Ohio Classic for $1,000.

We feel we can recommend this one without restraint. Send for price and complete pedigree.

Sire: **Pine Manor King Kenfleur, A. R.** Full brother to Coronation King of Pine Manor, A. R., $11,500.

Supreme

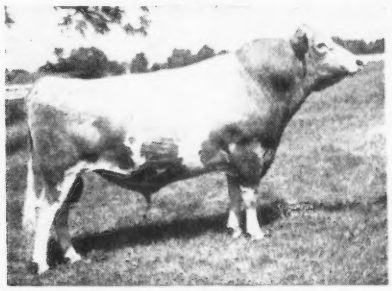

Dam: **Supreme's Madame,** 16320—811—AA. 1st Senior Yearling, Ohio, N. Y., 1937. A daughter of Royal Supreme, A. R.

The **Golden Supreme's** to finish test:
South Wind Maud's Martha, 12013—613—Jr2—365C
Ruebury Anemone, 12834—599—Jr3—365
Ruebury Lobella, 12506—523—Jr2—365C
South Wind Modona's Goldwyn, 12465—605—Sr2—365 (pending)

HERD T. B. AND BANG'S ACCREDITED

COVINGTON HILLS FARM

MR. AND MRS. WILLIS GARDNER, Owners

Route 6, FORT WAYNE, INDIANA

LLOYD SIMMONS, Manager

Introducing . . .

Great Elm Royal Philosopher

Born: JANUARY 1, 1947

Sire: **ARGILLA ROYAL PHILOSOPHER**, $28,500, a son of Alfalfa Farm Philosopher, A. R. The 31 sons and daughters of Philosopher to sell in the Argilla Dispersal brought $96,300 or an average of $3,106.45. He is out of the great cow, Argilla Fair Palotterie 3d (see below).

His Maternal Granddam

GAY FOLLY'S DONNA LOU
15834—786—DD
16675—857—B
18330—929—A
17141—839—8yrs—365C
14686—731—9yrs—365
5 records average 16533—828

His Paternal Granddam

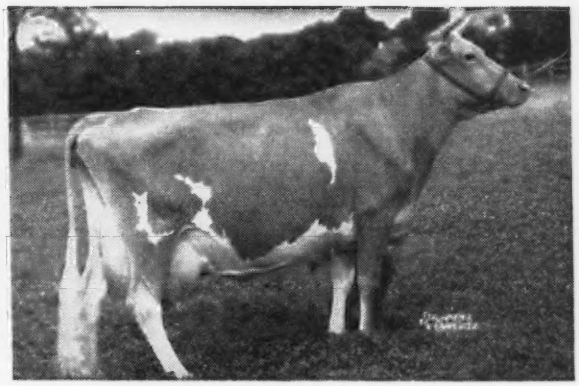

ARGILLA FAIR PALOTTERIE 3d
15900—810—CC
15907—823—A
14631—704—6yrs—305C—2x
14602—675—7yrs—305C—2x

Dam: **GREAT ELM C. DONNA LOU**, 14387—694—Jr2—365. A daughter of Groton House Caesar's Polinius, A. R., a son of Argilla Caesar, A. R., he by Aiyukpa L. Czar, A. R., and out of the great Palotterie of High Rock, (10 A. R. records—4 over 900 lbs. fat—former Champion Fat Producer of the breed).

We are just introducing ROYAL PHILOSOPHER now you will hear more of him later.

"Quality does not cost . . . It pays"

T. B. ACCREDITED
N. H. BANG'S ACCREDITED 275
A. J. YOUNG, Proprietor

GREAT ELM FARM
R. F. D. No. 3, Dover, New Hampshire

MINNESOTA GUERNSEYS

Candidate—was elected and proved himself.

BOULDER BRIDGE CANDIDATE

His Paternal Granddam

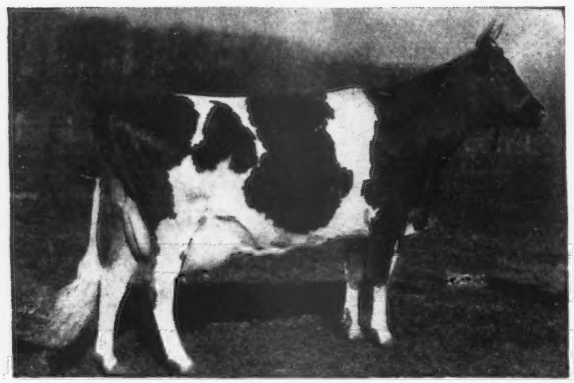

MASTER FRED'S MAY-TIME OF BDK.
16010—857—D

Sire: **BOULDER BRIDGE MATCHMAKER, A. R.**, that is by Wyebrook Matchless, A. R., Grand Champion, N. D. S.

Dam: **COUNTRYMAN'S BABE**, 11866—664—CC. A granddaughter of Langwater Waldorf, A. R. and Imp. Clara's Belle of King's Mills 2d.

CANDIDATE—daughters as 2-year-olds on C. T. A. are exceeding their dams every time.

CANDIDATE—sons for sale from good cow families with good records.

CLINTON FARM

WATKINS, MINNESOTA

A Grandson of Old Clara—Breeding we like

MULHOCAWAY BUTTERFAT HIGH BOY

Sire: **CLARA'S BUTTERFAT, A. R.**, a son of Dunwalke Bonny Butterfat out of Clara.

His Paternal Granddam

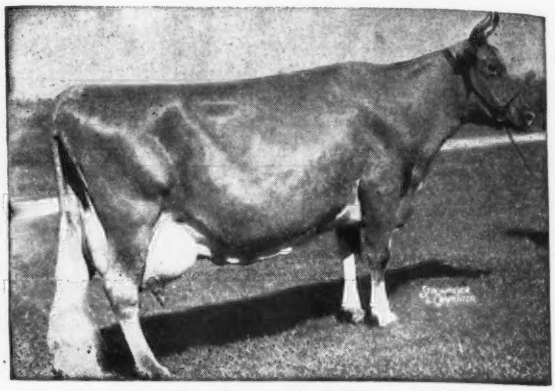

IMP. HILLTOP BUTTERFAT'S CLARA
15963—860—7yrs—305C

World Record for many years. Now Class Leader 2nd Place 4 A. R. sons, 2 A. R. daughters.

Dam: **MULHOCAWAY EVE**, 8257—405—FFF
A daughter of Langwater Taurus, A. R.

HIGH BOY sons out of Kenfleur's Ideal Crescent Quad (Kenfleur's Dicta Quad—Pergue Caroline Crescent, 12833—690—AA).

Send for prices and pedigrees

HIGHLAND FARM

W. R. ADAMS — Phone 685113 — C. N. ADAMS

Mankato, Minnesota

A KING FRED son for sale

Bull Calf Born: JUNE 6, 1948

EARTAG No. 476

Sire: **QUAIL ROOST KING FRED, A. R.**, a son of Quail Roost Maxim King, A. R. out of Master Fred's Chene of Bdk., 12927—734—AA.

His Paternal Great Granddam

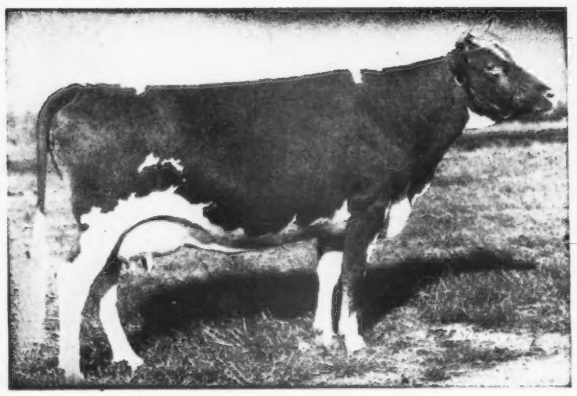

LANDMARK PRINCESS MAY ROSE
14782—863—A
Gr. Ch., N. C., 1930

Dam: **VALKYRIE SOUTHERN SUNFLOWER**
12152—644—E; 12249—651—6yrs—365C
by Quail Roost Master Fred, A. R. maternal brother to King Fred.

This calf doubles up the great inheritance of Master Fred's Chene of Bdk. and Brookmead's Master Fred, A. R.

Send for Price and Pedigree on This Top Calf.

VALKYRIE FARM

FRED CHAMBLEE, Manager
JOHN SINGLETON, Herdsman — CANDLER, NORTH CAROLINA

A MAXIM - FOREMOST bred heifer

***Consigned:* 6th Orangeburg Sale**
December 6 - Orangeburg, S. C.

WARDHAVEN ROSE VALOROUS

Born: MAY 21, 1946

Sire: **ROSE MAXIM MAY KING, A. R.**, a son of Rose Maxim, A. R. out of Patient France (below). Sire of Quail Roost Rose Amy, 11055—573—FF, sold for $2,700.

His Paternal Granddam

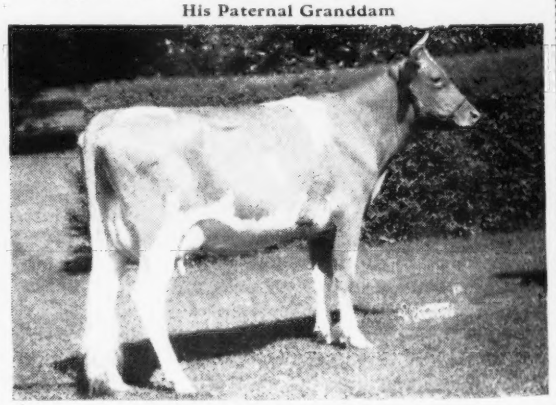

QUAIL ROOST PATIENT FRANCE
11958—645—GG
Out of May King's Francine, 12483—711—A, a double Langwater Foremost bred cow.

Dam: **VALOR'S ELSIE**, 10375—478—AA, 10932—466—A, by Valor's Yeoman's King, A. R., a full brother to Pansy Ann of Grassy Grove, 16628—879—Jr3—365C, Class Leader 10th Place.

ROSE VALOROUS was bred July 23 to Quail Roost Rose Max (Bournedale Bright Star—Quail Roost Maxim's May Rose, 11813—708—F, 15227—867—BB).

Is being consigned only because we are building a broiler house for 22,000 capacity and need feeding troughs that cost $1,000.

This is a heifer you can go on.

WARDHAVEN FARM • Siler City, N. C.

WARD SNARR, OWNER

IDEAL GUERNSEY FARMS

"The World's Largest Herd of Pure Bred Guernseys"

LANGWATER MAY ROYAL, A. R.

Sire:
LANGWATER
COUNTRYMAN
A. R.

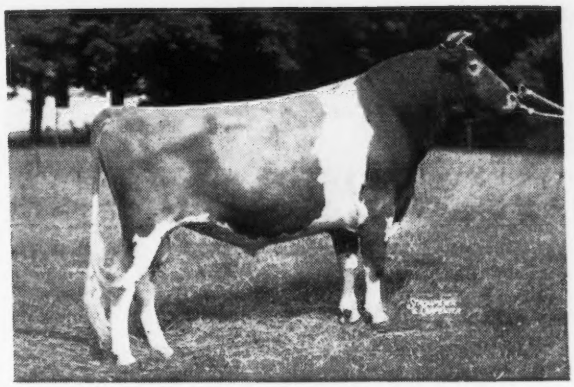

Dam:
FOREMOST LABELLE
14554—657—GG
17716—801—AA
Sold for $4,400

His Full Sister

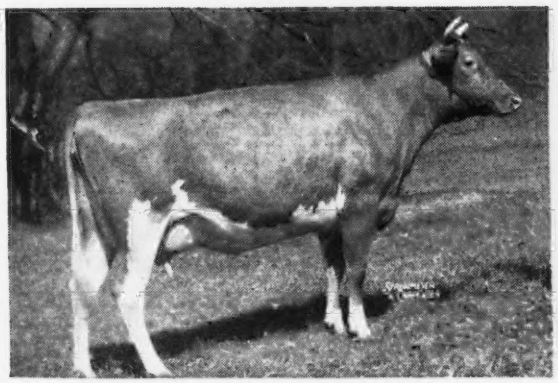

LANGWATER CAROLINE
12161—518—GG
12724—586—DD
Sold for $10,000
Classified Excellent

A Daughter

CHURN CREEK'S ROYAL JEZABEL
9303—422—4F
Sold for $4,800
Classified Excellent

MAY ROYAL - sons from high record dams

JACOB TANIS & SONS, Proprietors
JOHN TANIS, D. V. M.
WILLIAM AULD, Herdsman

IDEAL GUERNSEY FARMS
Augusta - Sussex County - New Jersey

WAUKESHA COUNTY

GUERNSEY BREEDERS' ASSOCIATION • Founded 1906

Wern's Muiroc's Ultimus

Goes Twice to Proud Dora of Echo Glade

His first daughters will be in milk soon.
They show great depth and dairy character.

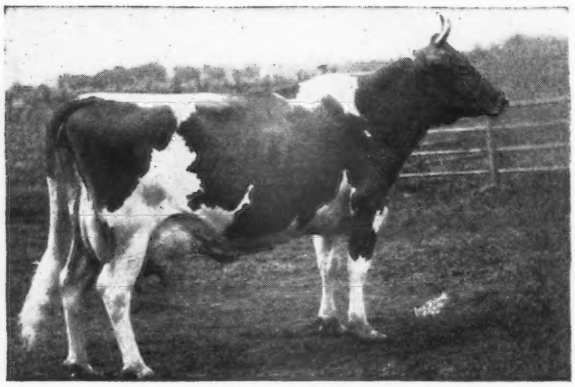

Sire: **CORIUM SLOGAN'S MUIROC, A. R.**
A great breeding bull in our herd. His daughters received more Very Good ratings than all our other sires combined.

Dam: **HELENDALE PORTIA**
11114—505—A—2x
Head of one of our best cow families.

His Granddam
◀PROUD DORA OF ECHO GLADE
19147—1007—A. 3 A. R. records average 806 lbs. Fat. Wisconsin State record and Former Class Leader.

ULTIMUS is a direct descendant of Langwater Ultimus, A. R.
Sons for sale out of good A. R. cows.

Pioneer Producer of CERTIFIED MILK **"America's Finest Milk"**

Wern Farms HOMER AND CHESTER WILLIAMS, Props. **Waukesha, Wisconsin**

Phillips Sales & Pedigree Service

GUERNSEY SPECIALISTS

●

Pedigrees of all kinds, for all purposes, at all times.

We have a complete Sales Service and can help you buy or sell at private treaty. Let us know your wants.

We offer our services for Dispersal, Reduction or Consignment Sales and can take care of all the details connected with your sale for you. If you are thinking of a sale, let us discuss it with you.

●

E. C. PHILLIPS
Phone 8713, Box 494, Waukesha, Wis.

The IMPERIALS ARE DAIRY COWS

8 are now in milk
25 daughters in the herd

McDonald Farms Imperial

Sire: **McDonald Farms Prediction,** A. R., Gr. Ch. Md. & E. S. E., 1947. A son of Foremost Prediction, A. R. 29 daughters over 700 lbs. fat. 101 A. R. daughters. 8 Excellent daughters.

Dam: **McDonald Farms Ellen**
9724—584—F
11465—685—6yrs—365C
A maternal sister has sold for $8,000. A maternal brother for $6,400.

We Invite You
To the Farm—to see the **IMPERIAL** daughters. Visitors have commented on them many times and as further proof—they are coming through at the pail.

An IMPERIAL son can get you this same type and production.

T. B. ACCREDITED 319703 . . . STATE BANG'S FREE 40

WILBURN FARM

Fredericksburg, Virginia, 3 miles west on Highway 3
W. S. DICKINSON & SON, Owners
Tel. CHANCELLOR 1203

WAUKESHA COUNTY

GUERNSEY BREEDERS' ASSOCIATION • Founded 1906

In Waukesha County • We Have Cattle For Sale . . .

We have cattle from all the popular Guernsey blood lines and line-bred through the years. We not only have top cattle, but we have a buyers' service. Our Field-man will gladly go with you in selecting your cattle, or if you can't make it, he will make your selections for you.

Our county is one of the oldest Guernsey Counties in this country and our breeders have been testing for years.

Please address all communications to Frank Fox, Jr., Secretary, Waukesha, Wisconsin.

Guernsey Cattle – Hybrid Corn
Ideal has that Thelma-Queenie inheritance
McDONALD FARMS PREDICTION IDEAL

Sire: McDONALD FARMS IDEAL. His Get did well on the show circuit this year. A son of McDonald Farms Prediction, A. R. and Green Meads Thelma, 13518—740—D.

His Dam

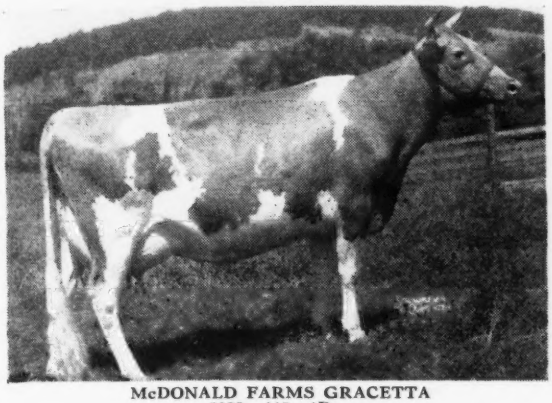

McDONALD FARMS GRACETTA
8099—448—4D
9823—560—5yrs—365 in 318 days
A Foremost Prediction daughter out of a daughter of Green Meadow Queenie.
PREDICTION IDEAL sons are for sale.

GOLDEN KNOLL FARM
J. FRANK BRADLEY & SON
FRANKSVILLE, WISCONSIN

A Langwater-Bred Sire . . .

Norscot Cavaliera Bandit

Born: OCTOBER 28, 1943
Sire: **Langwater Brigadier, A. R.**
A son of Langwater Challenger, A. R.

Dam: **Yeoman's Cavaliera**
8994—438—5yrs—305C
A daughter of Florham Yeoman, A. R.

BANDIT is the sire of the other cows in our herd. His daughters are being bred to Gaylord Squire's Kipling (Langwater County Squire—Gaylord's Keepsake of Val, 13109—561—B).

Sons for sale out of good producing dams.

KUHTZDALE FARM

C. H. Kuhtz and Sons Rt. 2, Waukesha, Wis.

Line-bred to Dolly's Foremost of High Rock, A.R. from a top Cow Family
GUERNSEY GROVE GLAD LAD

Sire: KITCHENER GAY LAD, A. R., a grandson of Dolly's Foremost of High Rock. 2nd high Guernsey bull in number of 700 lb. daughters.

His Dam

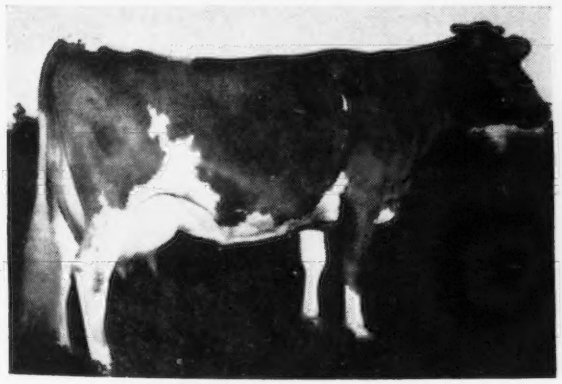

GUERNSEY GROVE GLADYS
9372—456—GG
14430—677—A; 11599—602—AA
Gladys comes from a top cow family.
Glad Lad sons from our high producing cows.

TILLYBARDIN FARM Waukesha, Wisconsin
CHARLES J. MITCHELL & SON, Owners

A Levity Bull for Our Levity Cows . . .
WEY ACRES LEVITY ROYAL

Sire: **Coronation Levity Prince, A. R.**
Sold for $11,000. 2 Excellent daughters. A line-bred Levity sire.

A Paternal Sister

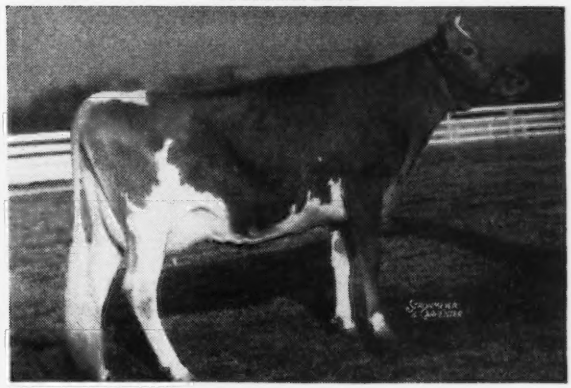

CORONATION ALMA
13558—593—G Classified Excellent
Dam: **Estelle's Royal Kate**
13166—617—D; 15546—716—5yrs—365
A daughter of Royal Valor, A. R.
2nd Dam: **Estelle's Kate**, 15558—749—9yrs—365
LEVITY ROYAL sons out of daughters of Mulhocaway Sure Bet, another Levity-bred sire out of Lady's Pet of Betts Homestead, 13327—720—Jr3—305C (2x).
SONS FOR SALE

BETTS HOMESTEAD
T. F. BETTS AND SON, OWNERS TROY CENTER, WISCONSIN

THE GUERNSEY CAPITAL OF AMERICA

Moonlight's Gentian

Sire: LANGWATER MOONLIGHT *Dam:* LANGWATER GENTIAN

An EXCELLENT Brood Matron

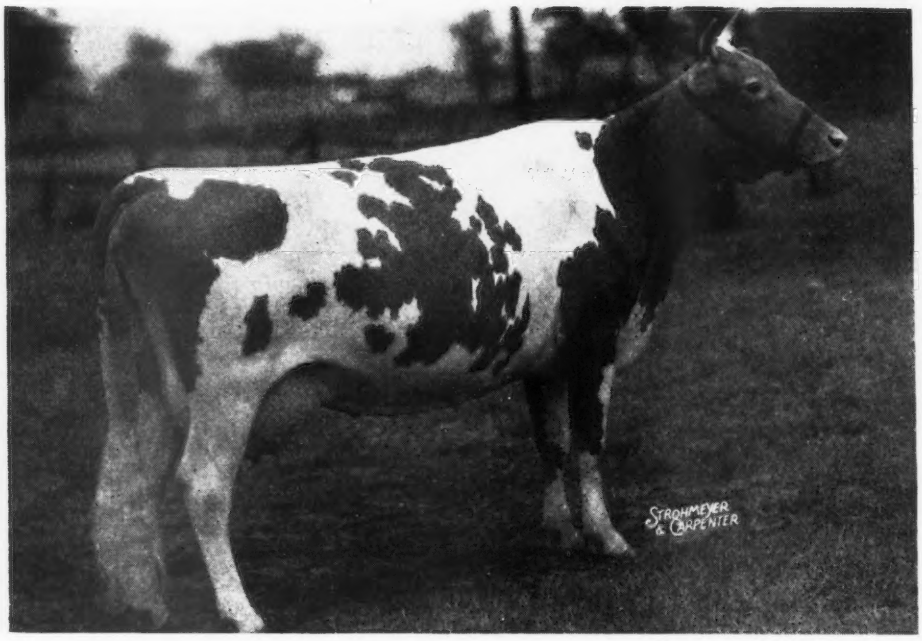

12813—611—GG	16389—881—AA
13330—620—DD	13223—657—AA
12056—591—BB	10977—492—9yrs—305C—3x
13637—709—AA	14010—620—10yrs—305C—3x

On retest 11yrs—305—3x—4477—190—111 days

Gentian's records are consecutive, all with calving requirements, conceiving on the first service with one exception. At 11½ years of age she dropped her 11th calf, including two sets of twins. She is the kind we like to breed from. The dam of—

Meadow Lodge Rex's Hercules, A. R. by Bournedale Rex, former herd sire Tom Cooper Farms, now at Arkansas Artificial Breeders' Ass'n.

Meadow Lodge Queen Dena (VG) 11658—553—GG, 14128—593—Jr4—365 and 15533—653—5yrs—365, by Langwater King of the Meads.

Meadow Lodge King's General by Langwater King of the Meads, herd sire at Meadow Lodge, first six daughters to finish test will average over 600 lbs. fat as two-year-olds. Only three classified, all *Very Good.*

Meadow Lodge King's Oklahoma by Langwater King of the Meads, sold $13,200, herd sire Everett Beaty's, Huntington, Indiana.

Meadow Lodge Queen Gentian by Langwater King of the Meads, sold as heifer for $5,250.

Meadow Lodge Moonlight by Meadow Lodge Rex's Kingmaker (Bournedale Rex—Argilla Flute), Junior sire at Meadow Lodge.

Her last calf is a full brother to Meadow Lodge Moonlight.

MEADOW LODGE FARMS

456 First National Building—OKLAHOMA CITY, OKLAHOMA

KENT B. HAYES, Owner ACCREDITED—NEGATIVE BLAINE W. CROWL, Manager

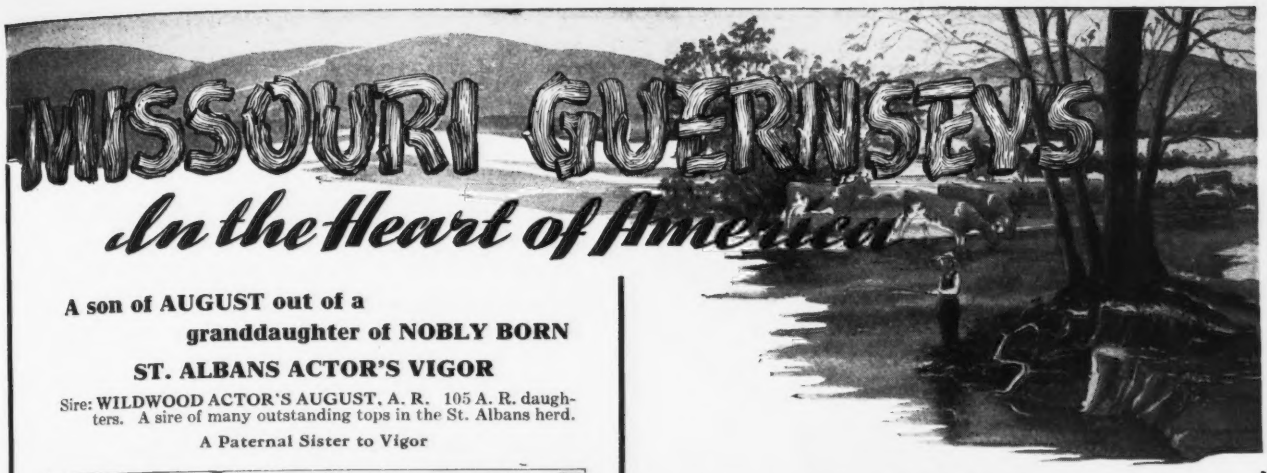

A son of AUGUST out of a granddaughter of NOBLY BORN

ST. ALBANS ACTOR'S VIGOR

Sire: WILDWOOD ACTOR'S AUGUST, A. R. 105 A. R. daughters. A sire of many outstanding tops in the St. Albans herd.

A Paternal Sister to Vigor

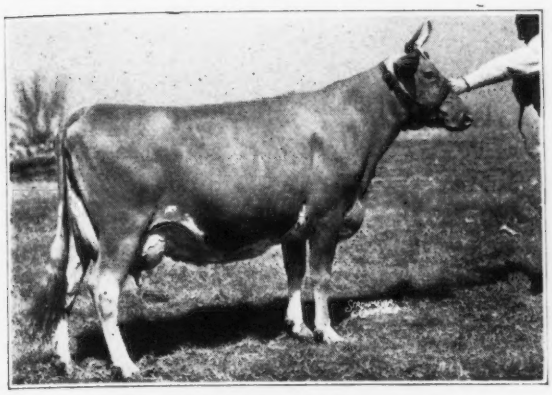

ST. ALBANS ACTOR'S PRETTY SPOT
16536—800—AA, 17019—842—DD
Dam: ST. ALBANS VIGOR VALOR ISSY, 8886—449—F.
VIGOR daughters are now on test doing well.

Send for price and pedigree on a VIGOR son.

SCHMITT'S GUERNSEY FARM

GEORGE SCHMITT & SON, Owners

ROUTE 5 SPRINGFIELD, MISSOURI

J. C. PENNEY MISSOURI FARMS

In service

ROYAL SUPERB
Sire: Foremost Pre-eminent, A. R.
Dam: **Superb's Faithful**
3 records over 1000 lbs. fat.

FOREMOST ACME 20th
Sire: Foremost Acme, A. R.
Dam: **Foremost Quantity**
17776—802—7yrs—305C
Class Leader 4th Place (pending)

FOREMOST ACME 25th
Sire: Foremost Acme, A. R.
Dam: **Foremost Keepsake**
12538—700—AA

Sons of these popular and production sires for sale.

WRITE US TODAY

PRE-EMINENT GUERNSEY FARM

J. C. PENNEY, Owner
330 WEST 34th STREET
NEW YORK 1, NEW YORK

HAROLD APPLEY, Manager
GALLATIN
MISSOURI

A State Leader in Our Herd . . .

Marlett's Esmeralda

12523—556—Jr4—305C—2x

Esmeralda and such good cows are bred to

FOREMOST ICON'S VALOR
Sire: **Foremost Royal Valor, A. R.**
Dam: **Foremost Icon,** 11352—686—CC

and

CHARLESCOTE PANZO
Sire: **Langwater Peter, A. R.**
Dam: **Langwater Valencia 2d,** 11009—619—D

We can offer sons of both ICON'S VALOR and PANZO

LOCHMEAD FARMS

PALMYRA, MISSOURI

D. H. SOSEY, OWNER
A. O. NORRIS, MANAGER

A KING—REX Cross

MEADOW LODGE KING'S ROYAL, A. R.

Sire: LANGWATER KING OF THE MEADS, A. R. ($12,500). His sons are in demand and have sold up to $15,000.

A Paternal Sister to Royal

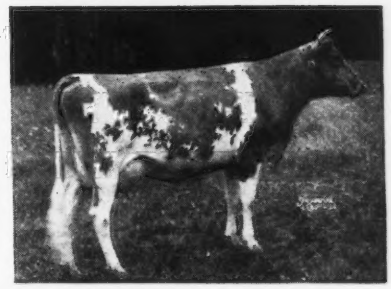

GREEN MEADS QUEEN AVALON
18008—854—Sr3—365C
18939—880—Sr4—365
Highest record daughter of King of the Meads.

Dam: MEADOW LODGE REX'S ROZINA
11574—604—G
A Bournedale Rex daughter.

The King's Royal daughters are producers.
His sons and grandsons are for sale.

HOLMEAD FARM

Mt. Vernon, Missouri

P. A. HOLMES & SON, Owners H. R. HOLMES, Manager

Fairlawn Actor's Majesty

JANUARY 3, 1947

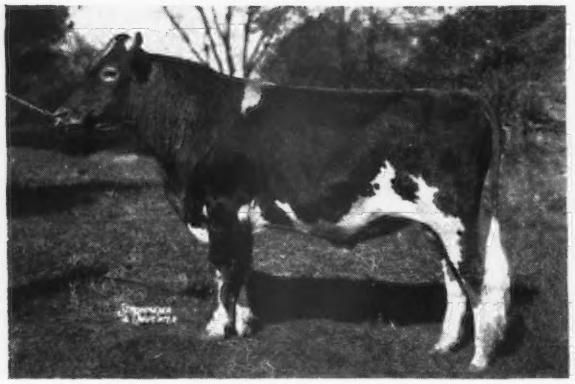

His Dam

RIEGELDALE EMORY'S CHARLOTTE
10344—571—GG
12512—651—C
Sold privately for $14,000

His Sire: FAIRLAWN PEERLESS ACTOR, A. R.
More Excellent 2-year-old daughters than any Guernsey bull.
S: GREEN MEADOW PEERLESS, A. R.
D: BRIGHT LAD'S ACTRESS
11915—584—G
19146—980—Jr4—365
Class Leader 3rd Place
Classified Excellent
Dam of Fairlawn Hornet's Actorine, 11962—638—Jr2—365C, classified Excellent.

2nd Dam: DOUGLASTON BARONESS DARLING
15755—707—AA
Sold for $8,800
Resold for $7,200 at 10 years of age

3rd Dam: DOUGLASTON KING'S CHARLOTTE
15228—828—Sr2—365C, Class Leader 4th Place
19751—988—AA
Sold for $11,000
Dam of GARDENVILLE CORONATION KING, $45,000.

2 Paternal Sisters to MAJESTY

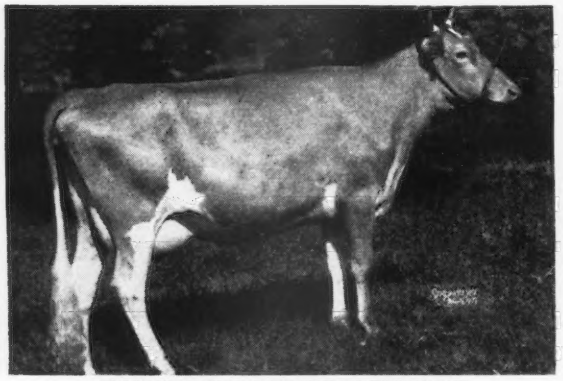

FAIRLAWN ACTOR'S INFANT
13384—624—Jr2—365
Classified Excellent

FAIRLAWN ACTOR'S MELBETTE
11510—611—Jr2—365
Classified Excellent

These are cows bred to MAJESTY:

FAIRLAWN H. IVALADE, 11708—525—Jr2—365C

PHAROS KING'S DONETT, 12829—753—Jr2—365, on retest 5709—308—Sr3—HIR in 100 days

MCDONALD FARMS HOSTESS, 11341—561—GG

Bulls by MAJESTY out of these cows will be for sale.

DORAL FARMS • **Stamford, Connecticut**

A. L. KASKEL, Owner — O. S. COOK, Manager

Our Appreciation to the Buyers of Benton Guernseys in the 1948 Virginia Sale.

BENTON'S LUCKY NAN
8754—434—D.H.I.A.—2x in 361 days
11283—578—D.H.I.A.—2x in 339 days
Sold for $1,100 to Bayville Farms, Lynnhaven, Virginia.

BENTON'S LUCKY BRENDA (heifer)
Sold for $400 to Pine Grove Dairy, J. F. Walker, Portsmouth, Virginia.

Daughters of:
Mt. Ararat Sir Lucky

BENTON'S EXCELLENT PANDORA (heifer)
Sold for $300 to McDonald Farms, Cortland, New York.

A daughter of:
McDonald Farms His Excellence

We sincerely feel and hope that these good females will carry on for their new owners as their sisters are doing for us.

HIS EXCELLENCE is a son of Foremost Prediction, A. R. and Coronation Monita, 13950—640—A. He is a full brother to McDonald Farms Donita, 13493—770—AA, classified Excellent.

His sons for sale out of Sir Lucky daughters.

BENTON FARMS • Middleburg, Virginia

DANIEL C. SANDS

Please address all correspondence to SAMUEL L. MOYER

Jo-Be Cows Come Through At The Pail

Year After Year

	MILK	FAT	AGE
WHITEBREAST DELLA	11602	644	7yrs—365
SKYLINE CRUSADER'S WANDA	11130	600	Jr3—365
EDGEWATER BERNELLE	10013	574	6yrs—365 (pending)
EDGEWATER TOREADOR'S NOLA	9799	557	Sr3—365
SKYLINE GENEROUS	10951	537	8yrs—305C
EDGEWATER ROYAL PRUE	9674	532	6yrs—305C
EDGEWATER STAR'S NOMA	10304	524	7yrs—305C
EDGEWATER STAR'S BETTY	10256	507	8yrs—305
EDGEWATER LADY	8800	505	Sr3—305C
WHITE CREEK MAY	10636	490	Sr3—305C
WHITE CREEK STELLA	8301	483	Jr3—305C
EDGEWATER ROYAL SELMA	10128	482	5yrs—305C
VIOLET'S SUPERB MELODY	9030	479	Jr2—305C
PANSY SUE OF JO-BE	8468	466	Jr2—305
PANSY'S ANTONIA	9235	458	Jr2—305C
LORNA OF JO-BE	10178	457	Jr2—305
WHITE CREEK RED ROSE	8135	452	Jr2—305C

These good cows are in calf to —

McDONALD FARMS IDEAL KADI
(McDonald Farms Ideal—McDonald Farms Fair Rose, 11990—587—5yrs—365C, classified Excellent)

and

McDONALD FARMS STEADFAST JED
(McDonald Farms Steadfast—McDonald Farms Pre Jedetta, 9341—499—Jr2—305C)

THEIR SONS ARE FOR SALE

JOE P. MULLER, Owner

JO-BE FARM

Route 7, Omaha, Nebraska

"Where the Grass Grows Green and the Cows Grow Great"

WHAT THE COWS ARE DOING

			September		*Total*	
	Age	*Days*	*Milk*	*Fat*	*Milk*	*Fat*
Shoal Falls L. Flirt	Jr2—365	39	1041.4	44.57	1291	56
Maxim's Beauty Rose	6yrs—365	40	1138.7	55.45	1517	75
Cesor Maxim's Irene	Sr4—365	44	1660.1	68.06	2405	103
Midview Majesty's Faith	5yrs—365	55	1426.9	70.77	2687	135
Fanning Fields' Joy	6yrs—365	62	1981.7	84.79	3659	159
Riegeldale Mck. Becky	9yrs—365	71	1462.6	57.77	3349	145
Fanning Fields Hester	8yrs—365	92	1531.0	64.61	4872	195
*Mountain Meadow Iris	Sr4—365	121	1462.4	74·87	5856	290
Fanning Fields M. Maude	Sr3—365	127	1304.7	65.20	5902	264
Cesor Mercury's Dodo	Sr2—365	128	1060.6	51.33	4828	205
*Riegeldale Sensation Bela	8yrs—365	128	1480.0	66.60	6994	279
*Shoal Falls M. Duke's Betty	Jr2—365	136	1045.7	52.68	5046	237
*Fairlawn Maxim's Helois	5yrs—365	140	1189.3	72.84	6123	334
xFairlawn F. P. Irome	Sr3—365	153	1420.5	67.76	8255	351
*Fairlawn Beda	10yrs—365	167	1150.7	50.17	7549	302
*Fanning Field's Irene	7yrs—365	170	1642.4	82.61	10142	437
xFairlawn Maxim's Gretchen	5yrs—365	177	1202.6	63.25	8943	409
*Bright King's May Rose	6yrs—365	202	1346.2	56.15	10696	420
*Midview Majesty's Betty	Jr4—365	208	1214.0	62.14	9660	446
xFanning Fields Maxim Mildred	Jr3—365	317	1089.3	55.88	13034	623
xFairlawn Maxim's Gwenn	5yrs—365	318	745.4	42.64	11017	587
*Fairlawn Maxim's Galia	5yrs—365	352	914.3	52.38	14539	714
xFairlawn Maxim's Happy Girl	Jr4—365	358	743.2	49.27	12584	711
*Edisto Farm's Ettie	Jr2—365		621.8	33.20	9809 (pending)	502

Most of these cows have good A. R. records and are showing improvements in this record over the previous one.

* Denotes cows bred to SHOAL FALLS GOLDEN MAXIM.
x Denotes cows bred to BRYN DU MAXIM DODSWORTH.

Bull calves by these matings will be for sale.

10 miles from Hendersonville, out Kanuga Road

DAVID KEMP, President — T. B. ACCREDITED . . . BANG'S FREE — IVAN W. BYERS, Manager

Master's Royal's Dam

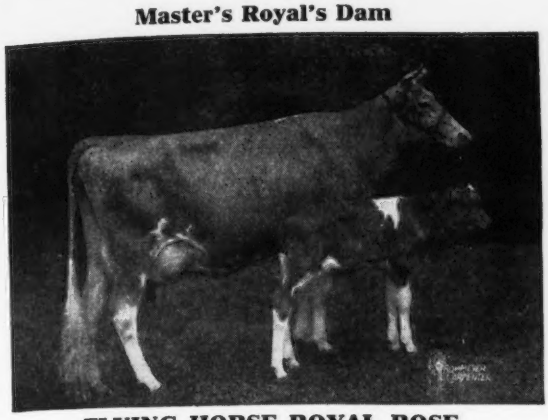

FLYING HORSE ROYAL ROSE
15059—853—Jr2—365C
Class Leader 3rd Place
22558—1154—5yrs—365C
World Record

Sire of both

FLYING HORSE MASTER'S ROYAL

A son of Flying Horse Bandmaster, A. R. (he out of Flute). The last Bandmaster daughter was recently made Junior Champion at the 1948 Essex County Show. He is out of Royal Rose (above). His daughters are now on test with fine udders and they are good producers.

Grandvu Guernseys

200 Head
T. B. ACCREDITED
VACCINATED

We Offer An OPPORTUNITY . . .

To Take Your Choice of
2 Outstandingly-bred Sires.

1. GRANDVU ROYAL DEFENDER
Born JANUARY 30, 1946
A show bull. His calves in our herd are about a year old—fine type.
Dam: **Grandvu Rose**
8806—426—AAA
An excellent type cow at 13 years, deep-bodied. This bull is easy to handle and gentle.

2. GRANDVU ROYAL CHALLENGER
Born FEBRUARY 2, 1948
Very good type with show possibilities.
Dam: **Grandvu Suzy**
10624—496—AAA
Grand Champion at our local fair.

Both Suzy and Rose are by Holly Farm Bravo, a maternal grandson of Langwater Gascon. They carry excellent udders at 12 and 13 years.

Write for further details and prices or come and see them

VISITORS AND INQUIRIES ALWAYS WELCOME

GRANDVU FARMS • **WRIGHTSTOWN, WISCONSIN**
BAUMGARTENER BROTHERS

OUR HERD SIRES Are Rich in the Blood of . . .

FOREMOST ROYAL BLEND
FOREMOST MASTERPIECE
ROYAL SUPREME
VALOR'S ROYAL
MAY ROYAL'S VALOR
MIXTER MAY ROYAL
MIXTER GOLDEN CHARM
YEOMAN'S MIXTER CHARM
MIXTER FAITHFUL

You can get this blood through a son
of
FOREMOST FARM FIELDS
(Foremost Crown Prince, A. R.—Foremost Odda, 10937—602—GG)

FOREMOST FOOTPRINT 7TH
(Foremost Footprint—Foremost Royal's Prestine, 12496—596—Jr2—365C)

FARM FIELDS
WYTHEVILLE, VIRGINIA
HAROLD P. STREET, Owner
HAROLD P. STREET, JR., Manager

The ROYAL COUNTS produce . . .

CLEAR SPRINGS' ROYAL COUNT, A. R.

Some **Royal Count** daughters recently finished

Royal Count's Pollyanna	10734—519—B
Royal Count's Daisey	13311—649—Jr3—365C
Royal Count's Belle	11283—526—Sr4—365
Royal Count's Margaret	7794—406—5yrs—305

Sire: **Clear Springs' Advancer, A. R.** a son of Maxim of Burkeville, out of Maxim's Inez of Quail Roost, 15613—829—A, a daughter of High Point Prince Maxim, A. R.

Dam: **Royalist's Royal Lady**
9647—533—EE
10401—586—A
1 A. R. son, 2 A. R. daughters.

COUNT sons are for sale from high producing cows

T. B. ACCREDITED . . . BANG'S FREE

TWIN BROOK FARM
Mocksville, North Carolina
P. B. BLACKWELDER J. C. SANFORD

His Daughters are Producers . . . and Tops in our Herd.

Quail Roost King Ned, A. R.

Sire: **Quail Roost Maxim King, A. R.,** a son of High Point Prince Maxim, A. R.

His Sire's Full Sister

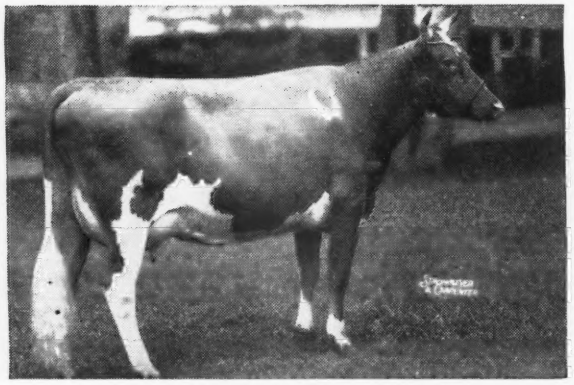

QUAIL ROOST MAXIM'S MAY ROSE
15227—867—BB
Sold for $5,000

His Sire's Dam

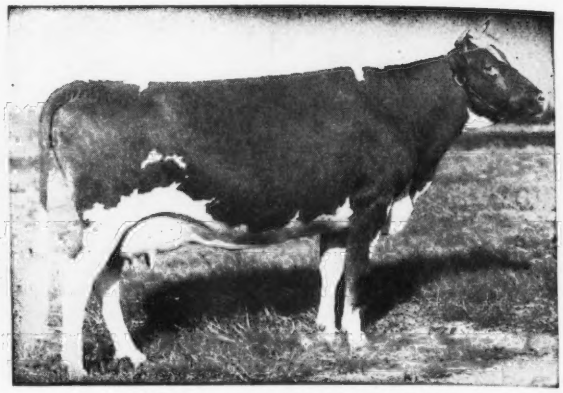

LANDMARK PRINCESS MAY ROSE
10270—555—GG, 14782—863—A
2 A. R. daughters, 2 A. R. sons.

Dam: **Cabin Hill Hildred,** 11971—618—GG, 2 A. R. daughters.
A granddaughter of Langwater Foremost, A. R.
KING NED sons for sale from our good old cows.

BELMONT VIEW FARM • *Franklin, North Carolina*

FEDERAL ACCREDITED HERD NO. 550238 . . . STATE BANG'S FREE NO. 309

JESS SHOPE, Manager A. B. SLAGLE, Owner HARRY STOUDEMIRE, Herdsman

OUR FOUNDATION HERD TRACES TO THE BEST
OF IMPORTED AND BUTTERFAT BLOOD LINES

A Proved Sire from the Annabelle Family

GOVERNOR OF COVENTRY, A. R.

Born: FEBRUARY 23, 1941

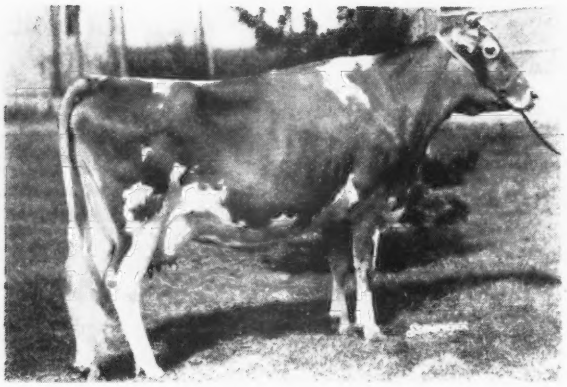

His Sire:
HILLTOP BUTTERFAT ANAGRAM, A. R.
A son of Hilltop Que Vive Annabelle, 12737-709—G. She is a great producing daughter of Edgemoor Beauty's Annabelle, A. R.

His Dam:
◀ **IMP. BELLADONNA OF COVENTRY**
10252—524—G, 14826—762—A
3 A. R. sons, 6 A. R. daughters include:
COVENTRY HONORIA LARKSPUR
15072—660—A
COVENTRY BELLA BUTTERCUP
14104—647—A
A daughter of Governor 3rd of Les Grantes, A. R.

FOR SALE
Bull calves and also a choice selection
of A. R. cows, bred and open heifers.

DELWAKE FARM • **Freehold, New Jersey**

NICHOLAS DELMORE, Owner CHARLES AXTMAN, Manager

Two Brooks Coquette

$2,250

Top female in the SPRUCE RUN DISPERSAL purchased by Mr. W. L. Jones, Llan Fair Farm, Pine Grove, Pennsylvania who likes her so well he has purchased from us Two BROOKS T. NAIAD.

Sire: SEQUEL THESPIAN
S: Clara's Heartsease Butterfat
D: Bright Lad's Actress

Dam: MAPLE LAWN NYCA
13461—653—A
13228—651—9yrs—305C—2x

With Naiad goes her last heifer calf by Fairlawn Dairymaid's King, double grandson of Green Meadow Melba. On retest, Sr4—365C for her first month, Naiad had in September, 1731 Milk, 70.6 Fat. P. S. Harvey Dreibelbis says, "Naiad is now making 60-62 pounds daily".

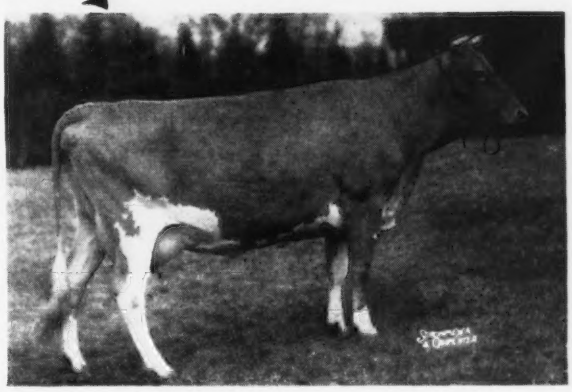

They Milk — Reproduce — Endure

C. W. BAIRD
OWNER

TWO BROOKS FARM

Basking Ridge, New Jersey

T. B. AND BANG'S ACCREDITED

J. W. WOLFORD
MANAGER

From the THELMA *family*—McDonald Farms Ideal Laddie

Born: DECEMBER 4, 1946

His Paternal Granddam

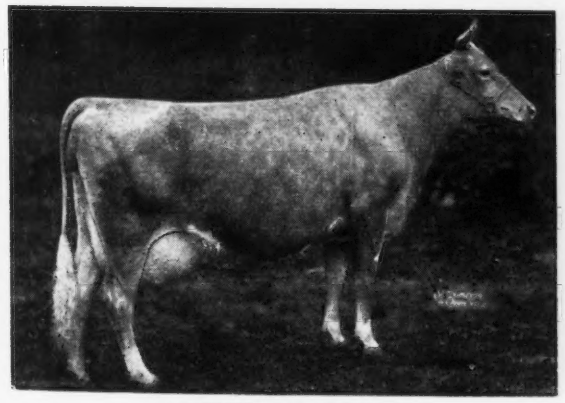

GREEN MEADS THELMA
12902—704—G, 13518—740—D
Classified Excellent
Dam of Myhaven King, A. R.

His Dam

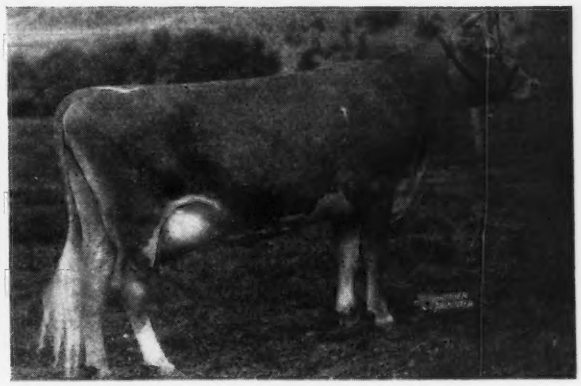

McDONALD FARMS CHARMING
14015—743—AA
A daughter of Green Meadow Watchful, A. R.

Sire: **McDonald Farms Ideal,** a son of McDonald Farms Prediction, A. R., Gr. Ch., Md., E. S. E., 1948. Ideal is sire of McDonald Farms Ideal Madella, 1st Heifer 1 year and under 18 months, E. S. E., 1948, McDonald Farms Ideal Mars, 1st prize Bull 1 year under 18 months, E. S. E., 1948. His Get have the right type.

IDEAL LADDIE—calves are arriving. He has been bred to a number of our top heifers.

BANG'S FREE NO. 580 . . . T. B. ACCREDITED NO. 552672

HIDDEN ACRES FARM, PHILLIP PILLSBURY, Mgr. **LONG ACRES FARM**, FRANCIS FOLSOM, Mgr.

Address correspondence to JOHN R. PILLSBURY, 65 NORTH MAIN STREET, FARMINGTON, MAINE

Alfalfa Farm Philosopher, A. R.

Aiyukpa L. Czar, A. R.

Dolly's Foremost of High Rock, A. R.

Argilla Caesar, A. R.

These are the sires behind our breeding program.

Their blood has always been in demand.

Most of our foundation cows are rich in this same blood.

Here are our sires that carry this proved inheritance.

ARGILLA ZENEITH, A. R.
ARGILLA FURLOUGH, A. R.
HIGH HILL SENTINEL

Their sons for sale out of proved cows of Argilla breeding.

Argilla blood is perpetuated at HIGH HILL

This proved blood can help you.

HIGH HILL FARM

North Dartmouth :: Massachusetts

R. UDELL THORNTON, OWNER

JOHN F. PRENTICE, MANAGER

SNOW SUMMIT RANCH

HERBERT A. SNOW · PARK CITY, UTAH

TOPS...

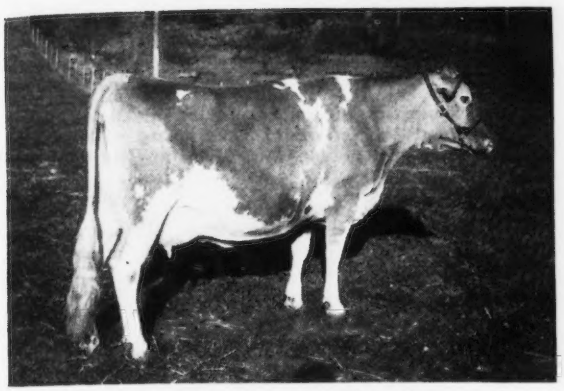

1. BONNIBELL EDITH (on test). A daughter of Coronation Western Lad, A. R.—sire of Lad's Neon of Middale and grandsire of Snow Summit Ivan. She was bred March 5, 1948 to Fra-Mar Coronation Noble (Coronation Pharaoh—Coronation Coronet).

To Make A Good Herd Better

RECENT ADDITIONS TO OUR HERD FROM THE 1948 WESTERN GUERNSEY SALE.

Other Additions

2. BROOKACRES TRIUMPH'S KATHLEEN. A granddaughter of Coronation Leader, A. R. She dropped a heifer calf, July 2, 1948, by Viking M. of Prestdale, a son of Chedco Monarch.
3. RIVERVIEW'S PRINCESS LUCRETIA, A. R. Classified Very Good. She is a daughter of Cloverdale Skagit Prince.
4. WANDAMERE REGENT'S ELDORADO. A daughter of Bethany Prince Regent, A. R., out of a Class Leading daughter of Darigold Prince, A. R. She was bred Dec. 12, 1947 to a son of Wandamere Correction and Chuckanut Phyllis, Class Leader.
5. PRUDENCE L. OF PRESTDALE, A. R. Classified Very Good. Bred March 15, 1948, to Chedco Monarch. She is a daughter of Chicona Louis, A. R., out of a double granddaughter of Atamannsit Templar.
6. VALLEY GEM ROXY, 12882—623—EEE, 14175—702—Jr3—365—730 T. M. She is sired by Farmlands Royalmost, a grandson of Foremost Prediction, A. R., out of a 716—CC daughter of Caroline's May Royal. Roxy is out of Valley Gem Jealous, A. R., a granddaughter of Grassland Polly's Valentine, A. R.

SNOW SUMMIT RANCH

HERBERT A. SNOW, Owner
P. O. Box 1469, SALT LAKE CITY, UTAH

Park City, Utah

JERRY PLOWMAN, Herd Manager
IVAN KINSEY, Farm Manager

Introducing... Golden Grange Warrior's Ace

Sire: **Meadow Lodge King's Warrior, A. R.** His daughters are good producers.

Sire: **Langwater King of the Meads, A. R.** 95 A. R. daughters. Many of the winners at the 1947 National Guernsey Show were strong in the blood of King of the Meads.

Ace's Maternal Great Great Granddam

GREEN MEADOW WISTARIA
15963—807—A
4 A. R. sons, 6 A. R. daughters

Dam: **Green Meadow Wanda**
14409—617—A
2nd Dam: Green Meadow Wilda
13071—701—EE
3rd Dam: Green Meadow Wistaria (above)

Born: May 1, 1944

Dam: **Fawn of Elmgrove**
8724—434—AHI
12002—570—AA
9248—441—A
A daughter of Destiny of Leyden, A. R.

We have a number of daughters in the herd that please us greatly. His first daughters are freshening. WARRIOR'S ACE is bred to a lot of cows.

WARRIOR'S ACE
Sons are For Sale out of Good Producing Dams.

LLOYD PARSONS & SONS

Sonny Acres

R. R. 1,
GREENTOWN, INDIANA

WADSWORTH FARM

TOPS... *Both selected by Five Star Ranch*

Naturally we are proud to have our consignment top the Maine-New Hampshire Sale.

◀KING'S HELEN
13571—644—Sr4—365C
On test and making about 3 lbs. of fat per day on A. R. test. She should finish with over 800 lbs. fat. Sold to Ware Woolen Co., Five Star Ranch, Ware, Mass., for $1,600.

At Topsfield . . . Our consignment . . . Wadsworth Royal Beatrice, 9885—516—Sr2—365... a daughter of Argilla Fair Royal . . . sold to the Five Star Ranch, Ware, Massachusetts.

Appreciation . . . We wish to thank those breeders who bid on our consignments at Topsfield and the Maine—New Hampshire Sales. We appreciate the confidence in our breeding program shown by Fred Conkey, Wendell McGinnis and the Five Star Ranch.

At the farm . . . We offer ARGILLA ROYAL PRIDE sons of equally high quality.

SEND FOR PRICES AND PEDIGREES

T. B. ACCREDITED NO. 519211 . . . BANG'S ACCREDITED NO. 83

HAINES-CEBROOK, INC.
GEORGE SANDERSON, President-Owner

FELIX SHEMCHUK, Herdsman

A. CLYDE HUNT, Farm Manager
GEORGETOWN, MASSACHUSETTS, Tel. Geo. 369

We Think We Have Some Production Here + the blood that is in demand today.

LANGVALLEY LEVITY VALENCIAN

Sire: **Curtiss Franchester Levity Ace** ($37,000) by Coronation King of Pine Manor, $11,500 out of Green Meadow Levity, $17,500. Rich in the best LEVITY blood.

His Dam

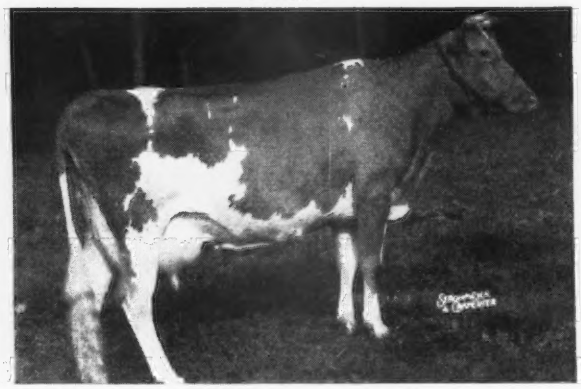

LANGWATER GOLDEN GIRL
9750—535—GG
16073—741—6yrs—365 (pending)
Sold for $8,000, Topsfield Sale, 1944
Her sire is Langwater Valencian, A. R.

His Maternal Granddam

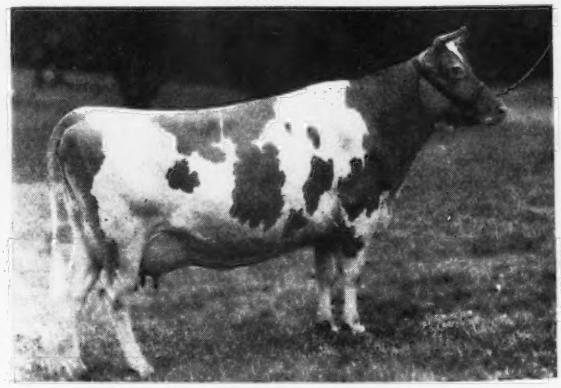

LANGWATER GOLDEN BLOOM
14026—878—A, 15178—1005—A
Highest record daughter of Langwater Moonlight, A. R., and out of the great producing cow—Imp. Golden Cherry of Prospect Farm, A. R., 5 A. R. sons—6 A. R. daughters.

Occasionally we will sell a few choice heifers rich in MAXIM and FOREMOST inheritance.

T. B. ACCREDITED
BANG'S FREE

• Burkeville Guernsey Farm, Burkeville, Virginia
LESLIE BOSWELL, Owner
(2½ miles out on Highway 360)

THE NEAREST FEMALE RELATIVES

HIS DAM

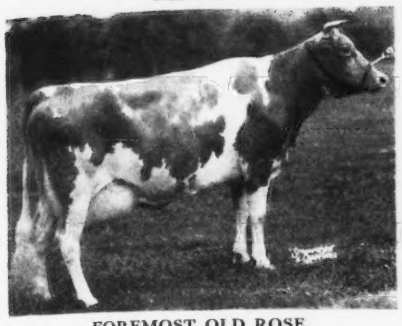

FOREMOST OLD ROSE
9998—490—CCC, 15220—742—A
2 A. R. daughters

Of Our Junior Herd Sire
McDONALD FARMS
HIS LANDSMAN

Sire:
McDonald Farms Heritor
(Foremost Prediction—
McDonald Farms Coquette)

Dam:
Foremost Old Rose
(Foremost Prediction—
Hardwick's Frances Rose)

HIS SIRE'S DAM

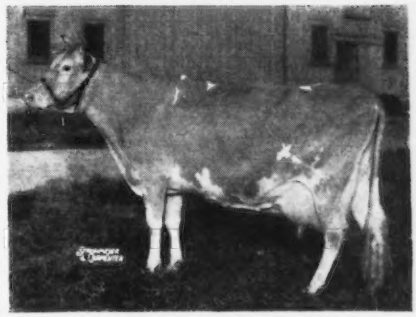

McDONALD FARMS COQUETTE
13928—708—G
1 A. R. daughter, 2 P. R. sons

He Is Being Bred To The Daughters of

McDONALD FARMS
FASHION, A. R.

Sire:
Myhaven King, A. R.

Dam:
Virginia King of
Hosford Farm

HIS MATERNAL SISTER

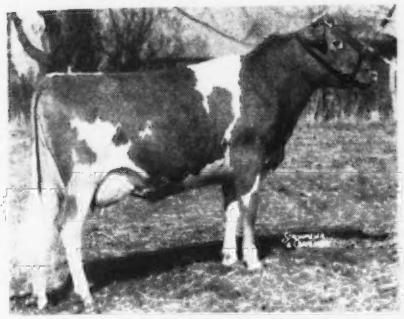

McDONALD FARMS GOLDEN ROSE
10473—531—G

HIS MATERNAL SISTER

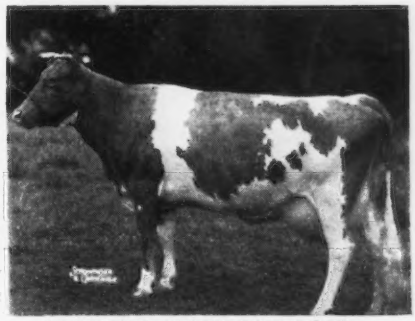

McDONALD FARMS FAIR ROSE
10976—539—G

ELM LANE FARM • ***Rt. 2, Box 141, Fresno, California***

LEONA H. TODD, Owner

Siring Classy Daughters --- That Sell

Bayville Illuminator

His Paternal Granddam

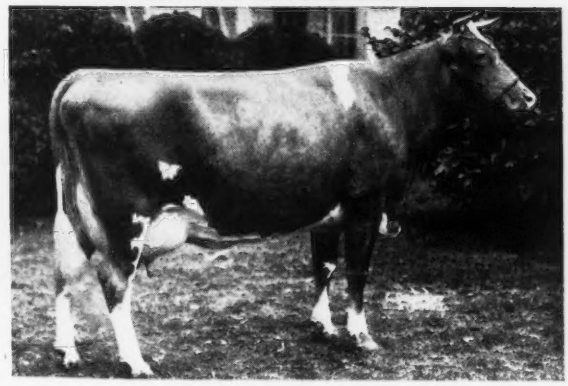

MAXIM'S PATIENCE C.
11021—573—G, 17142—796—AA

Sire:

QUAIL ROOST ILLUSTRATOR, A. R.

A son of Caumsett Taxpayer, A. R. and Maxim's Patience C., a daughter of High Point Prince Maxim, A. R.

Dam:

MARY-JENE'S DELLA
10727—578—D
13600—663—A
13955—671—A

A daughter of Maxim's Hermes of Quail Roost, A. R. —he sire of many top daughters in the Bayville herd that stand up year after year.

Illuminator has been bred to a lot of our top cows.

Sons from your kind of A. R. cows.

T. B. Accredited 540442 . . . Bang's Free N. C. 729

L. B. GALLIMORE, Owner F. E. BROWN, Herdsman

• **ARLO FARMS**
GREENSBORO, N. C.

FORGES FARM

INC.

ESTABLISHED 1910

PLYMOUTH 1620 MASSACHUSETTS

Flying Horse Promise

Siring heavy production - In a heavy producing herd

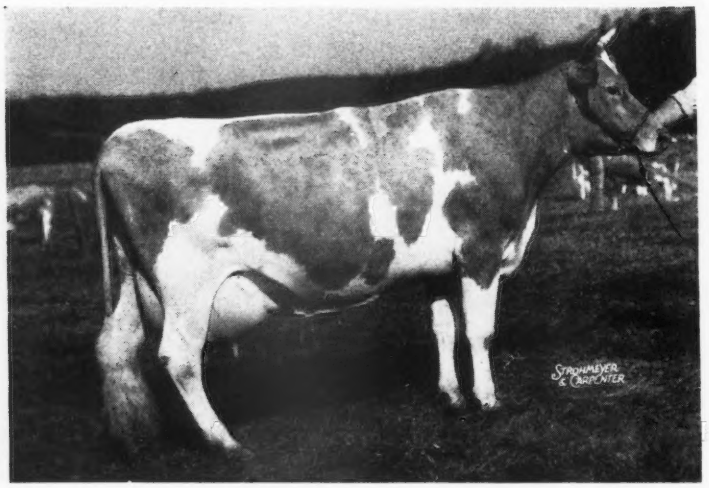

A Promise Daughter

◄FORGES SUNDOWN

9839—520—FF
14024—675—5yrs—365C
1st prize Aged Cow, Brockton, 1947, 1st prize Aged Cow, Topsfield Spring Show, 1947; 4th prize Aged Cow, Eastern States Exposition, 1948.

2 daughters on A. R. test.

Promise has 23 A. R. daughters. 7 over 700, 14 over 600 lbs., 1 Class Leader.

PROMISE comes by his production naturally

His Sire

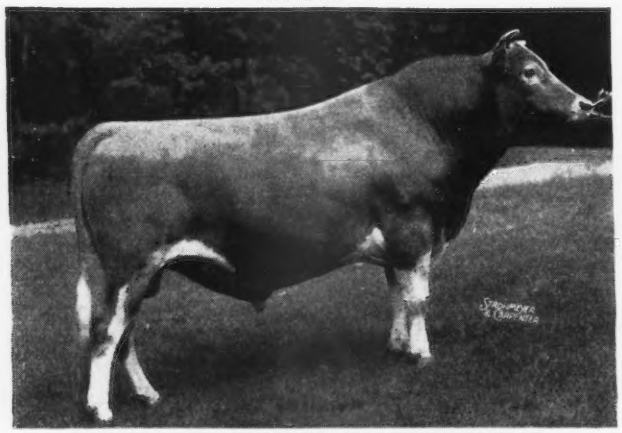

DUNWALKE ROSEBUD'S BUTTERFAT
20 A. R. daughters, 1 over 700
Sire: IMP. BLANCHETTE'S BUTTERFAT
30 A. R. daughters, 13 A. R. sons
Dam: IMP. LA FLEUR DU JARDIN'S ROSEBUD
11535—677—FF

His Dam

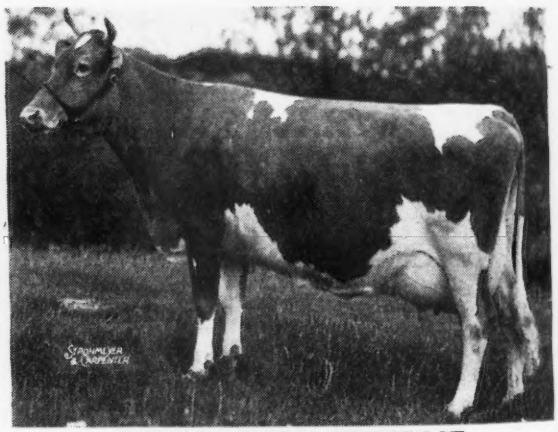

ALFALFA FARM PRIMROSE
12058—765—E
17564—1083—Sr4—365C—World Record

Offering a son of Promise born August 12, 1948, out of Forges Meadow Daisy, 11722—659—Sr2—365C, 13229—750—Sr3—365C (pending). Write for pedigree and price.

T. B. AND BANG'S ACCREDITED (VACC.)

LOTHROP WITHINGTON, President ROBERT CLAPP, Herdsman THOS. W. PRENTICE, Manager

Melody Acres

MR. AND MRS. J. S. BORRECCO & SON
ROUTE 5, BOX 655, FRESNO, CALIFORNIA

The **Fresno Valor's Kernel** daughters are the kind we like

Sire: **San Carlos Valor,** 2 A. R. daughters.
FRESNO VALOR ROSEMARY, 10439—657—5yrs—305C (2x)
FRESNO VALOR BELL, 12037—536—5yrs—305C (2x)

Dam: **Fresno Poplar Beauty**
9403—460—8yrs—365 in 261 days

We are counting heavily on **VALOR'S KERNEL.**

His daughters are being bred to

STERLINGOLD PRINCE MELODY

Sire: **Normandy Levity Prince**

Dam: **Pine Manor Melody Girl**
11001—543—G
14423—705—5yrs—365

VALOR'S KERNEL and PRINCE MELODY
Sons are for sale.

For Sale

Registered Guernsey Heifers, close springers and some fresh. Registered calves.

BANG'S FREE AND CALFHOOD VACCINATED
T. B. TESTED

Valmar Guernsey Farm

MUTZ BROTHERS
(Tel. WILMOT 342)

TREVOR, WISCONSIN

For Sale or Exchange

Bull: Woodacres Supreme Victor

Third Prize, New Jersey State Fair, 1947

Born: MARCH 13, 1945

Sire: McDONALD FARMS SUPREME KING

Grandsire: MYHAVEN KING, 78 A. R. daughters

Granddam: SUPREME'S JANICE
20012—942—BB, 19618—981—AA

Dam: WETHERSFIELD VICTORINE
9747—608—E, 12048—752—A
1 A. R. daughter with 11206—639—A

Grandsire: WOLFPEN VULCAN
11 A. R. daughters, 15 records average 597.

Granddam: ROSEBUD OF WARE
9867—591—A

Reason for selling
first daughters are becoming of breeding age.

NEW HAVEN FARM

JOHN ASTOR, OWNER Basking Ridge, N. J.

ARDEN FARM

"And thus our life, exempt from public haunt, finds tongues in trees, books in running brooks ... sermons in stones and good in everything." Forest of Arden "As You Like It" Shakespeare

T. HOLT HAYWOOD — CLEMMONS, NORTH CAROLINA

Registered Guernseys

A Combination of Green Meadow-Maxim-Foremost breeding

Riegeldale Emory's Colfax

His Paternal Granddam

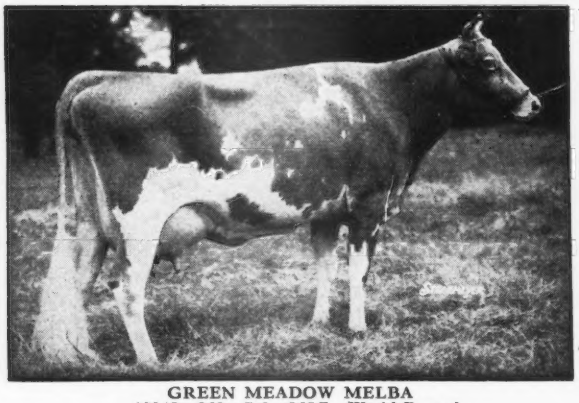

GREEN MEADOW MELBA
15342—963—Sr2—365C—World Record
6 A. R. daughters, 1 A. R. son

A Colfax Daughter

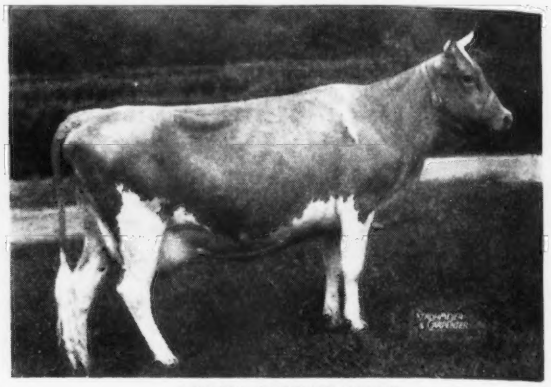

ARDEN COLFAX MARY
7486—344—Sr2—305—631 T. M.
Sold for $800 N. G. Roosevelt, Gippy Plantation, Moncks Corner, South Carolina.

COLFAX is by Riegeldale Melba's Emory, A. R. out of Garnet's Rosemary, 14973—660—AA, 2 A. R. daughters, line-bred to Foremost.

Sons out of good A. R. dams are for sale or sons of COLFAX daughters by our other top MAXIM-bred sires.

T. Holt Haywood, Owner ● T. B. Accredited Bang's Free ● **Clemmons, North Carolina**
Josh Quinn, Manager

Clear Spring's Maxim Design

is our Senior Sire

Sire: CLEAR SPRINGS' ADVANCER, A. R., a son of Maxim of Burkeville, A. R., out of Maxim's Inez of Quail Roost, 11285—621—C, 15613—829—A.

His Dam

ZIMALCREST SCARLETT
12616—670—D

A daughter of Quail Roost Maxim's Design, A. R. out of a great producing A. R. daughter of Illustrator's Laddie, A. R.

MAXIM DESIGN—sons for sale

Along with these bull calves—occasionally a few females for sale.

Federal Accredited 538613 . . . Bang's Cert. 230

ARCHDALE FARMS

KINGS MOUNTAIN, N. C.

NEISLER MILLS, INC., Owner — H. P. DIXON, Manager

Meet Public Approval

ST. JAMES CHAMPION'S CHIEFTAIN
9 Daughters Average $1,059 at Auction

Fresno Champion Beauty
$1,750, Western Guernsey Classic, 1948

Fresno Chieftain Twilight
$1,550, Western Guernsey Classic, 1947

Fresno Chieftain's Pride
$1,500, Western Guernsey Classic, 1946

Fresno Hebe
$1,100, Western Guernsey Classic, 1945

Fresno Chieftain's Maisie
$800, Western Guernsey Classic, 1946

Fresno Chieftain's Rosette
$725, Kern Co. Union High School, 1945

Fresno Champion's Coronation
$725, Kern Co. Union High School, 1946

Fresno Chief's Nany
$700, Fresno Futurity Sale, 1946

Fresno Janice Earlyrose
$675, Kern Co. Union High School, 1945

FRESNO GUERNSEY RANCHO

R. 5, Box 221 - FRESNO, CALIFORNIA

JOHN SUGLIAN

So Long Governor!

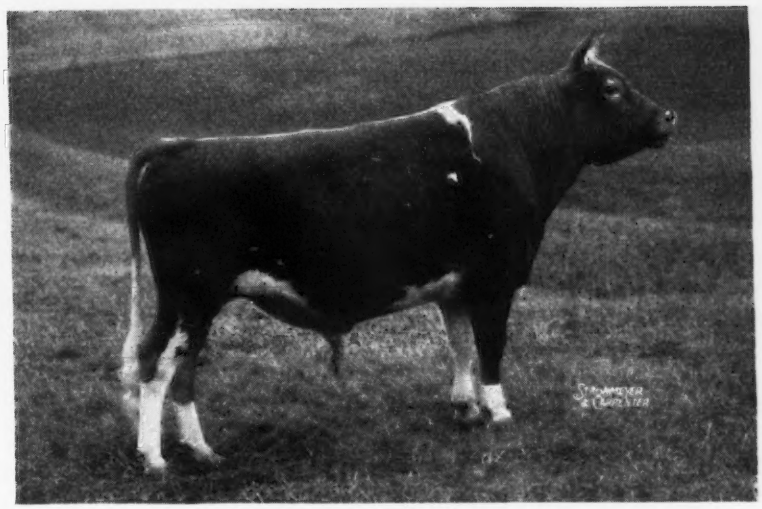

McDONALD FARMS GOVERNOR

We are indebted to McDonald Farms for the privilege of having had **Governor** at High Mowing for the past year. He has been in heavy service and leaves us with several calves and a number of our high A. R. record cows safe to his service.

Governor is the sire of McDonald Farms Gov Innocence that was purchased by Curtiss Candy Company for $7,500 that won wherever shown last year, including the National Guernsey Show.

His son McDonald Farms Jeweler was Champion and Grand Champion at both the Eastern States Exposition and the National Guernsey Show, Waterloo, 1948.

We are returning **Governor** with our sincere thanks to McDonald Farms.

HERD FEDERALLY ACCREDITED NO. 11689—STATE BANG'S FREE NO. 1306

HIGH MOWING FARM

Wilmington, Vermont

RAY CORKINS, Herd Manager ARTHUR D. PINKHAM, Owner WILLIAM BROWN, Manager

Sikco Farms
MAXIMS
Greensboro, North Carolina

Two Bull Calves For Sale . . .

These are the only two we saved to raise this year. They are nice individuals and represent our best.

1 . . . Out of a daughter of Rose Maxim, A. R.
SIKCO MAXIM'S HERMIT . . . Born: November 30, 1946.

A son of Fairlawn Maxim's Heritor that is by Quail Roost Rose Maxim, A. R. Hermit is out of Sik-co Maxim's Dream Girl, 7866—442—Sr2—305—3x. A daughter of Rose Maxim, A. R. out of a daughter of Riegeldale Judy's King.

2 . . . Out of a Quail Roost Rose Maxim, A. R. daughter.
SIKCO MAXIM'S MAJESTY . . . Born: July 7, 1947.

A son of Clear Springs Majesty's Maxim that is by Riegeldale Emory's Majesty out of Clear Springs' Elizabeth, 13080—751—FF, 14682—790—A. Majesty is out of Fairlawn Maxim's Felicity, 10748—537—4E (N. C. State Champion, 1946), 12887—663—Jr4—365.

Send for prices and complete pedigrees on these 2 well-bred bulls—now ready for service.

ACCREDITED HERD FOR T. B. No. 546543—BANG'S No. 665

DR. T. EDGAR SIKES, Owner — **R. F. D. No. 7—Box 426**

We feel the female side has a lot to do with the Herd Sire

Western Glow Master

His Dam

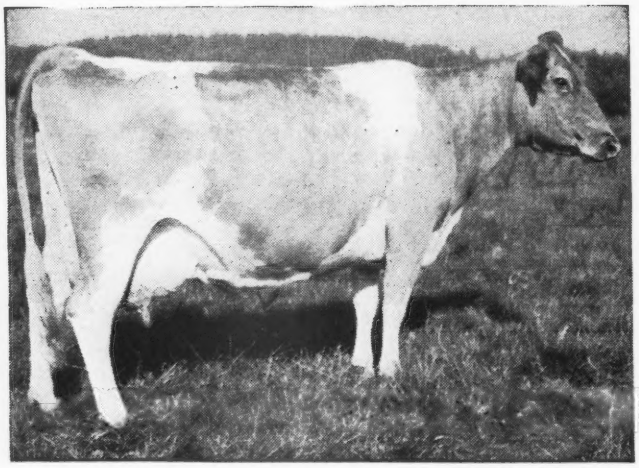

Sire: **McDonald Farms Developer, A. R.,** a son of Foremost Prediction, A. R. More Excellent daughters—more daughters over 700 lbs. than any Guernsey sire.

Dam: **Western Glow Butterfat Maryann**
13825—763—6yrs—305C—610 T. M. Sold for $14,600—top price at the 1946 Curtiss Candy Sale.
2 A. R. daughters

Western Glow Pansy's Maryann
10729—577—GHI—730 T. M.
10792—606—Sr3—HIR—730 T. M.

Western Glow Marion
11161—500—Sr2—305C—600 T. M.

2nd Dam: **Pansy's Maryann**
14781—768—A (5 A. R. daughters)

MASTER
Is Rich In The Blood Of
PREDICTION — FAITHFUL — BUTTERFAT — TRAVELER

BUTTERTON GUERNSEY FARM

Farm located 6 miles northwest of Davis, California, on Highway 99-W or 4 miles south of Woodland on 99-W.

W. B. DOTY — P. O. Box 268, WOODLAND, CALIFORNIA

When Our Herd Was Classified

We had an Excellent ▼

BRADFORD'S CANDY GIRL

10119—434—Jr2—HIR

A daughter of Cesor Beauty Maxim, A. R.

Our Junior Sire . . .

HOMINY HILL MONARCH

Sire: **McDonald Farms Blueblood King** a son of Myhaven King, A. R. and McDonald Farms Blueblood, 14068—755—AA, dam of 4 Excellent daughters.

Dam: **Hominy Hill Moonlight**
13603—752—Jr2—365. Excellent

Sold for $9600, Two Brooks Farm, Basking Ridge, N. J.

A daughter of Riegeldale Coronation King, A. R.

Monarch's Maternal Granddam

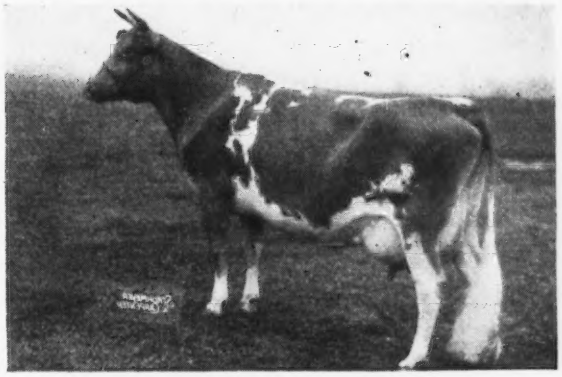

MEADOW-GOLD STARLIGHT
12916—760—6yrs—365C

MONARCH will be bred to such cows as CANDY GIRL above.

Sons will soon be available. Reserve yours now.

R. F. D. No. 2, Box 583
B. L. BEAUDETTE, Owner

BEACH ROAD FARMS, Birmingham, Michigan

From the GOLDEN FAMILY

GLENBURNIE GOLDEN'S LAD

Sire: LAD OF THE SPURS' BUTTERFAT, A. R.
NEW JERSEY MERITORIOUS PRODUCTION SIRE
He is by Hilltop Butterfat Golden Noble, A. R., out of Imp. De Baugy's Daisy Rose, 16502—784—DD, 1 A. R. son, 3 A. R. daughters.

His Dam

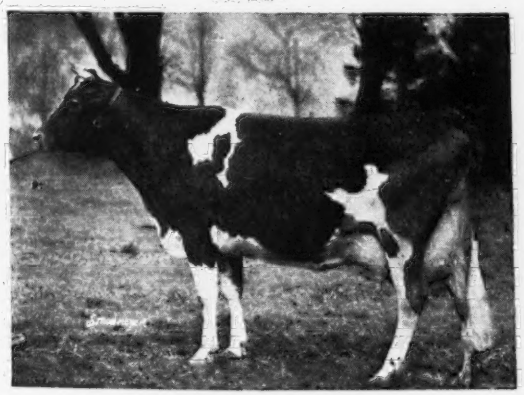

GLENBURNIE GOLDEN
12084—715—E
1 A. R. son, 5 A. R. daughters include:
GLENBURNIE GOLDEN 4TH, 15631—785—AA
GLENBURNIE GOLDEN 6TH, 13272—680—DD
GLENBURNIE GOLDEN 3D, 12942—671—G
GLENBURNIE GOLDEN 5TH, 11224—663—G
GLENBURNIE GOLDEN 2D, 10801—588—C

Get the **GLENBURNIE INHERITANCE** right from a proved Glenburnie source.

Conover's Hightstown Guernsey Dairy

CLIFFORD L. CONOVER, Owner — JOHN GRAY, Herdsman
HIGHTSTOWN, NEW JERSEY

A Junior Sire from the FERN Family

Klondike Premost Forecaster

Born: MAY 23, 1947
He is a maternal brother to Klondike Holliraider that is being used at Klondike.

His Dam

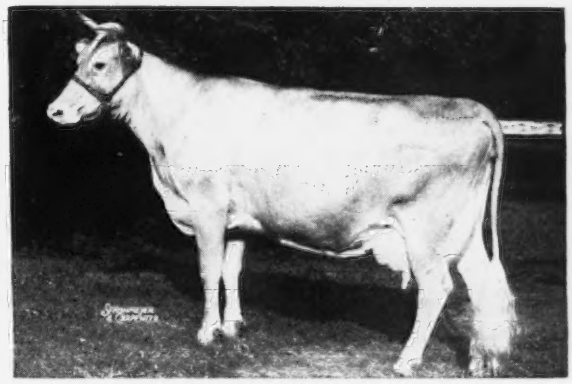

APPIN'S KITTY
16555—753—AA
2 A. R. daughters
He traces to Foremost Prediction, A. R., Coronation Monita, A. R., and the **Fern** family.

FOR SALE

Bull calves by our double grandson of Riegeldale Melba's Emory or by a son of Hollimost and the Frolic family.

HERD FEDERAL ACCREDITED FOR T. B.—STATE BANG'S FREE NO. 23

BEAVER CREEK FARM

McCOLL, SOUTH CAROLINA

O. J. FLETCHER, Owner

Hunterdale Appreciates . . .

The breeder acceptance of their Guernseys at the 1948 Franklin-Burkeville Sale

1. BEAUTY'S PRINCESS KATHRYN, 10339—570—5yrs—305
   Sold for $1,750 to Bayville Farms, Lynnhaven, Virginia.
2. Her son—HUNTERDALE GOLDEN MAXIE—an August calf.
   ▼ Sold for $400 to Louis Merryman & Sons, Sparks, Maryland.
   Sired by Hunterdale Golden Maxim (Quail Roost Rose Maxim—Afton's Golden Marie)
3. Heifer—HUNTERDALE KNIGHT'S ABELIA
   ▼ Sold for $300 to E. J. Knott, Jr., Clarksville, Va.
   Sired by Grassy Grove Maxim's Knight (Rose Maxim—Flossie Mae of Grassy Grove, 12795—613—7yrs—365)
4. Heifer—HUNTERDALE KNIGHT'S GOODNESS
   ▼ Sold for $500 to W. L. Boswell, Burkeville, Va.
   Sired by Grassy Grove Maxim's Knight (see above)

We sincerely appreciate breeder confidence in our Guernseys and look for them to produce for their new owners as they have for us.

Sons of GOLDEN MAXIM are for sale

T. B. ACCREDITED NO. 545113—BANG'S FREE NO. 1049

HUNTERDALE FARM • Franklin, Virginia

(3 Miles out on Highway 641)

W. H. SCOTT, Owner — Address Correspondence to GORDON W. BRIDGES, Manager

We Can't Think of Better Females than are behind...

LANGWATER LORD RICHMOND

His Dam

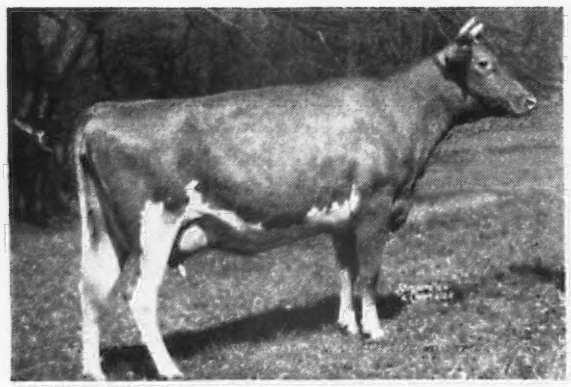

LANGWATER CAROLINE
12161—518—GG, 12724—586—Sr3—365C
Sold for $10,000
Classified Excellent
2nd Dam: FOREMOST LABELLE
14554—657—GG, 17716—801—AA
Sold for $4,400
3 A. R. daughters, 2 A. R. sons

His Paternal Granddam

LANGWATER COUNTRY FLOWER
15106—790—A

3 A. R. daughters, 4 A. R. sons. Dam of Langwater Countryman, A. R., he sire of Caroline, dam of LORD RICHMOND.

LORD RICHMOND is from a great female line and in addition is sired by Langwater Patrician, A. R., a son of Country Flower.

LORD RICHMOND sons can do the job for you.

WRITE US TODAY

BLAIR'S REST

Box 314, RICHMOND, VIRGINIA - JOHN D. BLAIR, Owner

10 miles west on Route 6
Goochland
for Guernseys

G Carefully Chosen Royally Bred GUERNSEYS

On the Shore of Lake Ontario

OPEN HEARTH FARM

LAKE ROAD - ONTARIO, NEW YORK

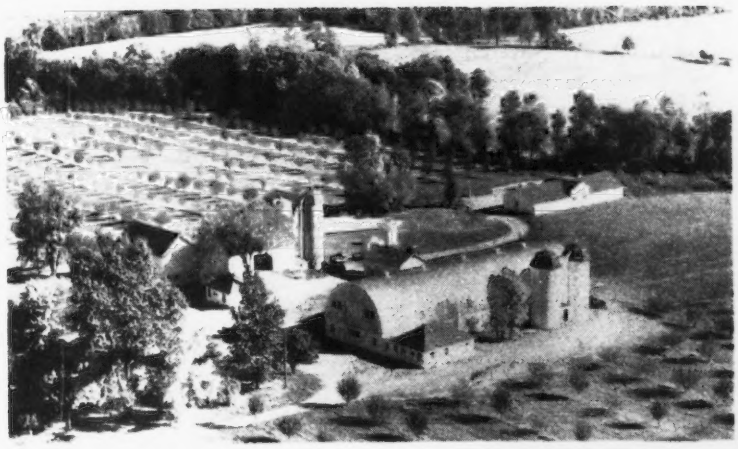

Open Hearth Farm No. 2
Guernsey Unit

Open Hearth Farm No. 3
Aberdeen-Angus Unit

We have been in our own New Guernsey Barn well over a year and it is working out perfectly. We made just one mistake in the whole barn, we should have put one more switch in the dairy room to shut the milker pump off. The men have to walk to the other end of the barn when they finish, but in some ways it is a good thing, as they walk back they clean the platforms if they are dirty.

Our Show Herd did very well this year. Barbian Mikeda was Grand Champion again over all breeds at the great Palmyra Show and we also had 1st Get of Sire on Green Meads Willow Chief. Fairlawn Melba's Actor was 1st Junior and Grand Champion Bull at the same show. Barbian Mikeda went on to the Eastern States and won the Best Uddered Class and was also Reserve Champion Female. We are taking her to the Royal Winter Fair with a few others. The show is the 17th and 18th of November.

We have only one son of Green Meads Willow Chief at the present time to offer. He is out of a half-sister of Chapman's Royal Lily, high cow at the Argilla Dispersal. Write for pedigree and price or better still, visit the Farm.

T. B. ACCREDITED...BANG'S APPROVED VACCINATED

A. S. BLANCHARD, Owner
WEBSTER, N. Y.

ROBERT FLANNERY, Herdsman

C. M. HEPBURN, Manager
ONTARIO, N. Y.

A Foundation "Dairy Herd" to Remember

ALSO BEAR IN MIND

No herd is greater than the foundation upon which it is built

First Prize Dairy Herd at

Ohio Michigan Kentucky Tenn. 1948

Left to Right

REIGELDALE McK KING'S DUCHESS Aged Cow — **FAIRLAWN HUCKLEBERRY** 4 yr. old — **RED CROSS BRIGHT DAM** 3 yr. old — **HORSE SHOE CONRAD CROTON** 2 yr. old

You may select one of their "Sons" for your future Foundation Herd Sire

They Must Pay—Or—They Don't Stay

Write us your needs — *Visitors always welcome*

M. B. Sowerby, Herdsman

T. B. and Bang's Accredited

BRAYS ISLAND PLANTATION, INC.

F. B. DAVIS, JR., Pres.

YEMASSEE, SOUTH CAROLINA

Kramer Farms Records

Le Clarin Vada	11801—533—5yrs—305
Lincoln Ridge Choice	13161—613—Sr4—305C
Kramer's Foremost	13570—594—Jr4—305C
Mildred F. of Beebrook	9784—508—Jr4—365C
Kramer Farms Carol	9981—490—Sr2—305C
Gay Boy's Queen Rose	9456—451—Jr3—305

ARE GETTING BIGGER AND BETTER

Largely through the daughters now on test of these 2 sires:

McDonald Farms Fresco

(Foremost Prediction, A. R.—Homestead Constant, 10657—586—AA)

McDonald Farms Choice Watchful

(McDonald Farms Conqueror—McDonald Farms Choice, 12618—677—DD)

KRAMER FARMS

Keystone, Route 1, Indiana

C. J. Kramer—Delorn Pease—Owners

ECHO FARM

Huntington Long Island New York

WISH TO CONGRATULATE

Lake of the Woods Bull Association

Baudette, Minnesota

on the purchase of

ECHO FARM'S T. GEORGE

Dropped: August 7, 1948

His Sire: Runnymede Thunderhead (Langwater Corsair—Langwater Bountiful)

His Dam: Caumsett Ocean Georgette (Caumsett Dynamo—Caumsett Country Gemina)

His 7 nearest dams average 13238—633. He should sire production daughters.

We have one son of Runnymede Thunderhead for sale.

Write for pedigree and price.

HERD FULLY ACCREDITED

Dr. and Mrs. John Brinkman, Owners

Arthur Newton, Herdsman

Telephones: Huntington 2176 and 5064J

TWO OF A KIND

FOR PRODUCTION'S SAKE

In starting our Lerson Lawn herd at Sennett, New York we decided that our future success would have to be based on the same fundamentals that made the Guernsey cow outstanding, i.e. the economical production of large quantities of rich, full-bodied-milk—and that the dams of our herd sires would have to reflect this to the **nth** degree.

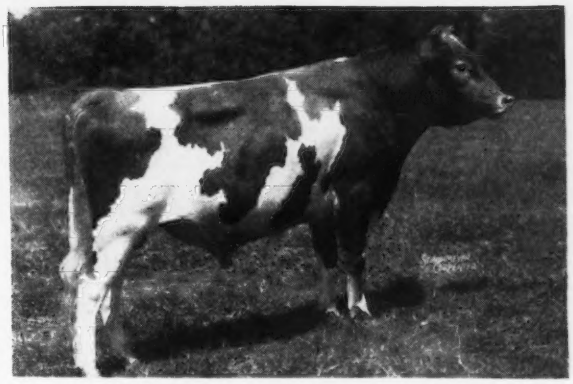

TARBELL PEERLESS KING

Our Senior Sire is Tarbell Peerless King, the son of Tarbell Farms Royal Lenda, **World Champion**—20508—1109—Jr4—365. King is a son of Foremost Peacemaker, sire of **Two World Champion** daughters, and is also full brother to Tarbell Peerless Lenda, **World Champion**—13537—762—Sr3—305C (3x). He is a grandson of Langwater Valor and May Royal's Holliston.

NOW WE PROUDLY ANNOUNCE

A **New Junior Sire**—Foremost Rose's Footprint, the son of Foremost Royal's Rose—17685—994—Sr3—365C, **World Champion.** He is a son of Foremost Footprint, a double grandson of Foremost Royal Valor and a grandson of Langwater Country Blossom.

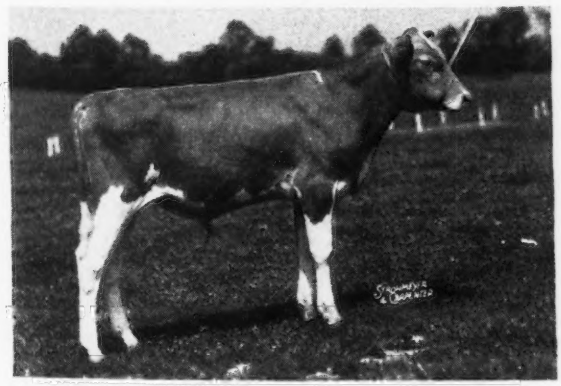

FOREMOST ROSE'S FOOTPRINT

These two bulls, both the sons of **World Champion** cows, one the full brother of a **World Champion** cow are both of the same line of breeding, which should further strengthen and intensify their already strong inheritance for production in our herd.

LERSON LAWN FARMS

Sennett, New York

WM. M. & LILLIAN V. EMERSON, Owners

LAVERNE STOCK, Manager

In the

SOUTH WIND DISPERSAL

Saturday, November 27, 1948

OSSIAN, INDIANA

The Three Herd Sires . . .

McDONALD FARMS DARNALL
McDONALD FARMS HOOSIER
McDONALD FARMS P. MONARCH

Combine—Foremost Prediction

His son—McDonald Farms Prediction and Myhaven King

with

Green Meads Thelma—Valor's Faithful—Valleywood Harriet

McDonald Farms Dolly—Douglaston Lady Mary

THE RESULT

Your opportunity to select a Foundation

from

70

Choice Females

representing

the breeding that has produced the champions

IN THE SHOW RING

IN PRODUCTION

IN THE AUCTION RING

Sale starts at 10 A. M.—C. S. T.

Headquarters

HOTEL INDIANA FT. WAYNE, INDIANA

For Catalog Write

INDIANA GUERNSEY BREEDERS' ASSOCIATION, INC.

821 Lafayette Life Building, Lafayette, Indiana

E. T. WALLACE, SECRETARY

BECAUSE WE BELIEVED

In

Careful Selection of our Herd Sires

Continuous production testing

A completely healthy herd—Accredited T. B. and Bang's

Profitable and practical management

Rigid culling of the unfit and undesirable

WE CAN HONESTLY RECOMMEND

To our neighbors and fellow breeders

The Bulls—the Cows—the Heifers—the Calves

In

The Dispersal of South Wind Guernseys

They Made Money For Us . . .

. . . They Will Make Money For You

To Guernsey Breeders Everywhere

We Extend

This Sincere Invitation

To

SOUTH WIND FARMS, Saturday, November 27

South Wind Farms

REGISTERED GUERNSEY BREEDERS

Fully Accredited

EARL GROTH, *Owner* FLOYD KRAUTER, *Manager* OSSIAN, INDIANA.

FORGE HILL FARM

R. D. 4, Newburgh, New York

BELLCANDER-MARQUIS

FOREMOST INHERITANCE WAY BACK
behind all of our sires.

FORGE HILL BELLCANDER
Sire: BELL BUOY'S OMEGA, A. R.
Dam: FORGE HILL VALUCY
12563—661—G

WYCHMERE MARQUIS
Sire: WYCHMERE FOREMOST SUQUAY
Dam: SUPREME'S MARIANNE
12936—612—EE
15893—725—A

Both bulls have daughters in milk and they will be tested.

We test everything.

A FEW HEIFERS FOR SALE — AS WELL AS BULL CALVES

Address all communications to:
CHARLES A. SLATER, Manager JOHN WILKIE, Owner

ROUGHWOOD GUERNSEYS

100 Head at Center Harbor, New Hampshire

Negative to the Blood Test **ESTABLISHED 1907** ***Federal Accredited***

◄ **Chedco Levity King 346901**

One of our Herd Sires

Sire:
CHEDCO CORONATION KING 241118
17 A. R. daughters, 6 P. R. sons

Dam:
CHEDCO HONEYMOON 460447
13548—752—AA

We can occasionally offer a few nice females at reasonable prices.

Address GEORGE N. BARRIE
Superintendent
Chestnut Hill, Massachusetts

Traveler Top and Bottom • 3 Crosses Close-Up

CHICONA CORPORAL

Born: SEPTEMBER 15, 1942

Sire: CHICONA BRANDON, A. R. A double grandson of Langwater Traveler, A. R. He is by Chicona Belmont, A. R. that is the sire of the Class Leader, Chuckanut Linneta, 13156—823—Jr2—365C, 9th Place. He is out of Butternut of Chicona, 13666—774—A—2x (3 A. R. sons, 1 A. R. daughter).

Dam: CLAUDE OF CHICONA
8750—433—GHI
8805—445—DDD
9748—476—AAA
10164—477—AAA
10323—459—10yrs—305

She is by Langwater Sabean, A. R. that is by Langwater Valiant. She is out of Clarissa of Chicona, 12441—646—AA (4 A. R. sons, 4 A. R. daughters). A daughter of Langwater Traveler.

CORPORAL is a full brother to Chicona Caliph that is now in service at Graysmarsh Farm, Sequim, Washington. He is also a full brother to Chicona Cady and a ¾ brother is being retained for use at Chicona Farm, Chinook Washington.

Dwyth M. and C. J. Daines, Owners
Max Kramer, Herdsman

• **Cache Meadow Farm**
LOGAN, UTAH

LEVITY BREEDING AS CLOSE-UP AS POSSIBLE

FLATBROOK HIS CHIEF

Sire: **Coronation Herald, A. R.,** a son of Coronation Rose King, A. R. and Coronation L. Queen, 11823—623—G, 11116—689—A, 14522—773—A, sold for $15,000. Next dam: Aiyukpa Levity Queen, 14040—732—AA, 3rd Dam: Shuttlewick Levity, 16896—804—G, Grand Champion, N. D. S., 1927, 1929. Sold for $25,500.

His Sire's Paternal Sisters

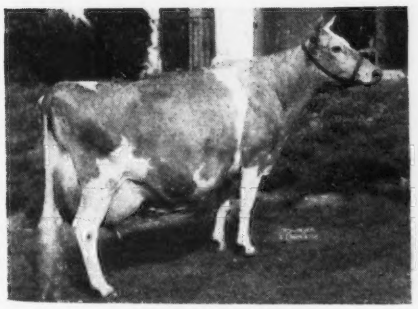

CORONATION MEMOIR
15493—875—B
Dam: **Chinquapin Glamour Girl**
10612—536—G
13056—648—BB

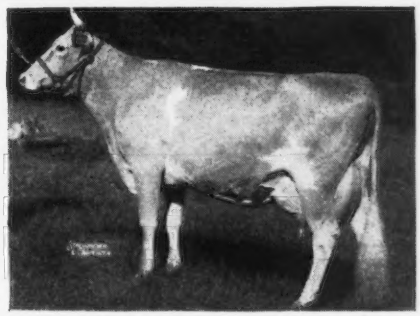

PINE MANOR CROWN JEWEL
14550—833—DD
Sold for $14,000
Dam of Pine Manor Courtesy, sold for $20,000, 2nd highest price at auction for a female.

HIS CHIEF—sons for sale out of good record daughters.

MEADOWBROOK FARM • Bernardsville, New Jersey

HENRY F. RUSCHMANN, Owner WILLIAM QUERIPEL, Herd Manager ALBERT S. LOMBARD, Manager

PRINCE ROYAL - ROYAL VALOR

A COMBINATION HARD TO BEAT FOR INHERITED PRODUCTION AND TYPE

● This 8-month-old son of Douglaston Prince Royal, out of a high producing daughter of Foremost Royal Valor, is a show prospect. His dam, a real dairy cow, with a 2-year-old record of 11827—642—Sr2—365C, on retest, as Sr4—365, has made in 245 days, 11543—595. She should finish with over 15,000 of milk and about 800 pounds of fat.

Note in the pedigree below the many great cows behind this well-bred calf. In addition, in the fourth generation there are Langwater Levity, Mixter Faithful, Imp. Betsey's Faithful, Yeoman's Mixter Charm, and such great sires as Langwater Warrior, Langwater Steadfast, Mixter May Royal, Langwater Valor, and Langwater College King. Write today for price and extended pedigree.

Daughter of Foremost Royal Valor . . .

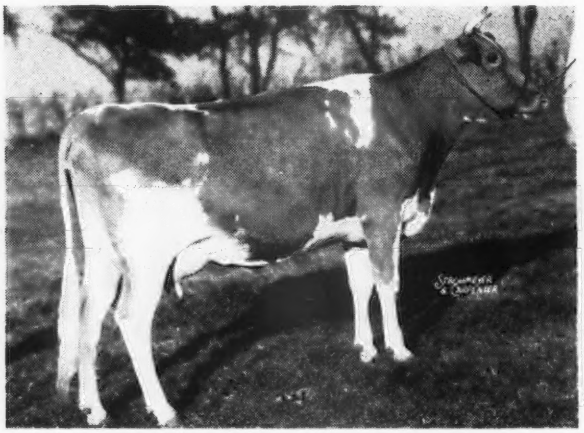

FOREMOST ROYAL'S FRAULEIN
11827—642—Sr2—365C
On retest as Sr4—365 in 245 days has 11543—595.
Should make approximately 800 fat.

Sire . . .

DOUGLASTON PRINCE ROYAL
10 P. R. Sons; 46 A. R. Daughters
67 A. R. records average 12288—639

FOR SALE—Born February 25, 1948—14 Nearest Dams Average 13870—725

DOUGLASTON PRINCE ROYAL
10 P. R. sons, 46 A. R. daughters
67 A. R. records average 12288—639
1 over 1000 lbs. 1083
3 over 900 lbs. av. 991
7 over 800 lbs. av. 914
23 over 700 lbs. av. 790
37 over 600 lbs. av. 733
59 over 500 lbs. av. 667
Alfalfa Farm Primrose
17564—1083—Sr4—365C
World Record
Douglaston Royal's Pride
17836—987—AA
Kitchener Royal First Lady
16496—881—AA, 18401—905—AA
Kitchener Royal Dawn
15603—865—AA
Kitchener Royal Jewel
14196—803—CC
Kitchener Royal Virtue
14287—777—BB
Woodacres Royal Charlotta
15373—736—5yrs—365 (pending)
Woodacres Royal Helen
12330—723—Sr2—365
Woodacres Royal Verona
15587—748—Sr4—365C
Kitchener Royal Ivy
18256—763—7yrs—365C

FOREMOST ROYAL'S FRAULEIN
11827—642—Sr2—365C
On retest in 245 days
11543—595 as Sr4—365
Should make about 800 lbs.

* Class Leading Record

IMP. FINANCIER OF MYRTLE PLACE
11 A. R. sons, 64 A. R. daughters
91 records average 11213—570
Douglaston Lady Drogheda
14933—847—A
Douglaston Lady Helena
17858—821—AA
Douglaston Lady Dorothea
15943—809—AA
Douglaston Lady Lucy
14762—780—AA

SHUTTLEWICK MIRTH
13633—706—G, sold $11,100
5 A. R. sons, 4 A. R. daughters
Douglaston Prince Royal (S)
Douglaston Crown Prince (S)
Douglaston His Royal Highness (S)
Aiyukpa Levity-King 2d (S)
Aiyukpa L. Czar (S)
Aiyukpa Mirth
Shuttlewick Lilly
Douglaston Queen Charlotte
Douglaston Princess Charlotte

FOREMOST ROYAL VALOR
8 P. R. sons, 65 A. R. daughters
Foremost Quantity
16047—737—GG, 17979—861—DD
18288—874—B
Foremost Royal's Rose
12992—728—Jr2—365
17685—994—Sr3—365C
Foremost Quoquette
15029—759—GG, 17416—848—CC
Foremost Quandra
12858—674—GG
Foremost Quetzel
Sold for $7,100
13185—660—GG, 15690—830—D

MAY ROYAL'S FRAULEIN
8771—480—FF
9496—530—AA
1 A. R. daughter

IMP. BETSEY'S REX OF PONCHEZ
6 A. R. sons, 22 A. R. daughters
23 records average 10563—573, 21 immature
Imp. Charmeuse of Ponchez
14988—827—B, *19158—1057—A

VERBENA OF MYRTLE PLACE
Island Records:
9913—531—C, 11391—645—A
3 A. R. sons, 2 A. R. daughters
Imp. Verbena IV. of Myrtle Place
17833—890—A

WARRIOR OF DESTINY
1 A. R. son, 6 A. R. daughters
8 records average 12343—613, 6 immature
Destiny's Pearl of Green Lane Farm
12375—704—F

SHUTTLEWICK LEVITY
*16896—804—C
Sold 1924 for $25,500
3 A. R. sons, 4 A. R. daughters
Coronation Levity
15252—867—A

MAY ROYAL'S VALOR
13 A. R. sons, 63 A. R. daughters
6 over 800, 14 over 700, 30 over 600 lbs.
Valor's Daisy May
17791—939—AA

VALOR'S FAITHFUL
14084—755—F, 20011—976—AA
World Record when made
2 A. R. sons, 2 A. R. daughters
Foremost Noble Girl
13608—726—FF, 15433—807—DD

MIXTER MAY ROYAL
34 A. R. sons, 51 A. R. daughters
1 over 800, 4 over 700, 17 over 600 lbs.
May Royal's Eloise
*14498—870—DD

JETHRO'S BUTTER GIRL'S BESS
11593—615—A
1 A. R. daughter

WOODACRES *Guernsey Cattle*
PRINCETON, NEW JERSEY

FEDERAL ACCREDITED HERD NO. 526351
N. J. ABORTION FREE HERD NO. 424

ATHERTON W. HOBLER, OWNER · GEORGE M. NEWLIN, MGR. · BOX 669, PRINCETON, N. J. · TEL. HOPEWELL 361

WHAT THE COWS ARE DOING

ON ADVANCED REGISTER TEST

SPECIAL NOTE: This list contains production credits for all cows, omitting decimals and the month's per cent of butter fat. When more than one month's credit is computed at the same time, only the last month's credit will appear with cumulative totals. These credits are subject to verification and correction until final approval and acceptance and all tests are made on the one-day basis. Animals are tested in seven classes as follows: Five years and over; Sr4, four and one-half to five years; Jr4, four to four and one-half years; Sr3, three and one-half to four years; Jr3, three to three and one-half years; Sr2, two and one-half to three years; Jr2, under two and one-half years.

EXPLANATION OF SYMBOLS

* indicates reentry test.

§ before a Breeder's name indicates all cows are milked twice daily.

† before a cow's name indicates a 305 day record on twice-a-day milking.

¶ before a cow's name indicates a 305 day record on three-time-a-day milking.

If a cow is on 365-day test, neither symbol appears before the cow's name.

Owner and Record	Age	Days	Mo.	Production Credit Milk	Production Credit Fat	Total Credit Milk	Total Credit Fat
Abbotts Dairies, Incorporated, Locust Grove Farm, Westville, N. J. ARHT							
*¶Blossom's Bright Clarabelle	Sr4	164	Aug	921	37	5800	274
*Blossom's Bright Desire	Sr3	324	Aug	968	48	11136	527
*¶Blossom's Bright Helen	Sr3	84	Aug	1034	43	3183	137
S. Blossom's Bright Lad	D. Helen's Royal Delia						
*Blossom's Bright Maude	Sr3	365	Aug	826	38	17850	812
S. Blossom's Bright Lad	D. Count's Maude						
*¶Bondwick's Ambition	Sr4	178	Aug	1485	71	9453	426
*¶Bondwick's Betsy	Sr3	222	Aug	952	49	8195	398
Bondwick's Comet's Agnes	Jr2	123	Aug	1091	53	4598	201
S. Bondwick's Comet	D. Yeoman's C. Agnes						
Bondwick's Crescent	Jr3	365	July	168	7	9880	437
S. Bondwick	D. Majestic's Crescent of L. G.						
*Bondwick's Faith	5	365	Aug	928	45	15750	760
S. Bondwick	D. Hardwick's Jeanora						
¶Bondwick's Glow	Jr2	305	Aug	389	20	10389	490
S. Bondwick	D. Maywick's Golden Glow						
¶Bondwick's Great Hope	Sr3	54	Aug	1514	58	2416	96
S. Bondwick	D. Great Hopes Dolly						
*¶Bondwick's Heda	Sr4	203	Aug	1311	58	10175	473
*¶Bondwick's Island Bee	Jr4	280	Aug	825	44	9852	520
*¶Bondwick's Mary	6	284	Aug	1070	56	10961	587
Bondwick's Nellie	Jr3	270	Aug	592	34	6352	347
*Bondwick's Princess	Jr3	121	Aug	681	31	3631	165
S. Bondwick	D. Treemont Princess						
Bondwick's Vallie	Jr2	244	Aug	462	21	4993	218
†Carbright's Ambition	Jr2	305	Aug	195	11	5818	283
S. Carbright	D. Bondwick's Ambition						
*Carbright's Belle Ann	Jr3	365	Aug	74	3	12386	549
S. Carbright	D. Bell Ann of Maple Square						
*¶Carbright's Bertha	Jr3	197	Aug	1292	64	9438	462
*Carbright's Elizabeth	Sr3	152	Aug	1081	50	6204	300
*¶Carbright's Etta	Jr3	292	Aug	973	52	11518	584
¶Carbright's Golden Belle	Sr3	222	Aug	987	47	8179	366
*¶Carbright's Hazel	Jr3	120	Aug	1306	59	5722	285
S. Carbright	D. Blossom's Bright Hazel						
*†Carbright's Mabel	Jr3	294	Aug	611	22	9122	409
*¶Count's Frances Rose	5	299	Aug	165	7	8396	466
S. Hardwick's Count	D. Bright Lad's Rose						
Count's Little Spot	Jr2	192	Aug	1022	47	7111	323
*Count's Radiance	Sr4	363	Aug	736	38	12925	638
*¶Count's Skylla	Sr3	280	Aug	1059	57	12061	587
Count's Sunshine's Sister	Jr2	200	Aug	976	53	6604	358
*Count's Woodbine	Jr4	321	Aug	809	40	11877	647
*Dynamo's Minnie	7	365	July	753	42	11711	621
S. Caumsett Dynamo	D. Amos's Minnie						
Fairlawn Actor's Jecava	Jr2	316	Aug	446	22	6541	337
*¶Gardenville Rose Ellen	6	79	Aug	1610	65	4225	188
S. Hardwick's Rose King	D. Royelen's Proda						
*¶Great Hopes Rilla Mae	6	221	Aug	999	47	9952	447
Janson's Bright Sunshine	Jr2	138	Aug	1083	49	5262	225
*Janson's Minnie	5	363	Aug	614	42	11806	654
Locust Grove Golda	Jr2	365	July	490	24	9983	459
S. Foremost Icon's Valor	D. Strongheart's Golda						
*¶Nora's Proson's Princess	6	129	Aug	1454	63	8333	348
*Provost's Promise	7	147	Aug	1236	59	7138	332
*¶Royal Betty of L. G.	Sr4	292	Aug	640	31	10098	478
*Shirwick's Rosetta	5	309	July	644	33	9521	493
*¶Strongheart's Daffy	Jr4	209	Aug	845	38	7199	325
Strongheart's Lady Bella	Jr2	314	Aug	611	28	8106	354
*Strongheart's Lady Mary	Sr3	364	Aug	1050	59	17071	838
*¶Strongheart's Woodbine	Sr3	66	Aug	1553	65	3301	140
S. Rosalind's Strongheart	D. Hardwick's Woodbine						
Sundancer's Iona	Jr2	199	Aug	1132	47	7990	334
Sundancer's Mabel	Jr2	341	Aug	498	21	9388	460
Vagabond's Weymouth	Sr2	252	Aug	646	32	8062	357
*¶Yeoman's C. Agnes	Sr4	74	Aug	1891	66	4489	179
S. Yeoman's Capitola	D. Janson's Agnes						
Yeoman's C. Etta	Jr2	274	Aug	704	40	6863	351
Yeoman's C. Gem	Sr2	197	Aug	894	45	6824	317
*Yeoman's C. Helen	Sr3	327	Aug	751	44	11853	644
¶Yeoman's C. Lucile	Jr3	222	Aug	1161	56	9725	478
¶Yeoman's C. Sunshine	Jr4	244	Aug	1177	57	11616	549
§Adams, F. C., Adamsdale Guernsey Farm, Klamath Falls, Oregon. ARHT							
†Adamsdale Graceful's Grace	Jr2	78	Aug	1141	50	3061	138
S. Pine Manor Crown Majesty	D. Pine Manor King's Graceful						
†Adamsdale Janice's Janet	Jr2	117	Aug	913	44	3874	187
*†Adamsdale Lilja's Lois	Jr4	91	Aug	1282	63	4151	205
†Adamsdale Nancy's Nora	Jr2	280	Aug	959	49	9797	509
*†Bonnibell Doris	Jr4	129	Aug	1478	64	6786	300
*†Carterholm Topsy	8	83	Aug	1109	53	3044	152
*†Colleen's Cora	6	169	Aug	1142	46	6647	280
*†Hapoleta's Lilja	12	118	Aug	958	46	4282	195
*†Happyholme Baron's Lydia	7	157	Aug	931	53	5800	354
*†Prairie Bloom Fern	5	150	Aug	1157	50	6640	309
*†Western Glow Nancy Lee	6	91	Aug	980	41	3008	135
§Adkins, B. F., Cosquay Farms, Hebron, Md.							
Cosquay's Mary Rose	5	268	June	840	46	7815	431
Cosquay's Scarlet Rose 2d	Jr4	182	June	1017	51	6810	359
Cosquay's Supreme Honoria	Jr3	243	June	967	47	7760	370
*†Cosquay's Supreme Mary Rose	Sr3	73	June	1282	61	3285	154
S. Gayhead's His Supreme	D. Cosquay's Mary Rose						
Cosquay's Supreme Monita	Sr2	132	June	1075	53	5380	254
Cosquay's Val Jean	Jr4	247	June	915	43	8234	392
Haldane's Iris of Cosquay	Jr2	351	June	568	36	9731	510
Adohr Farms-Adamson, Merritt H. & Rhoda R., Camarillo, Calif.							
¶Adohr Action's Armistice	Jr3	132	Aug	1167	55	5501	256
¶Adohr Clipper's Lottie	Jr3	123	Aug	1115	57	4805	225
¶Adohr Eldor Olivia	6	153	Aug	1009	62	5679	311
Adohr Eldor Pauletta	Jr4	88	Aug	1679	80	5221	248
S. Eldor of Adohr Farms	D. Adohr Cascade Paula						
¶Adohr Fantine Dondia	Sr3	146	Aug	1546	69	7826	330
¶Adohr Fantine's Nell	Sr3	174	Aug	1265	66	7989	378
¶Adohr Lady Taurus	7	213	Aug	1162	60	8464	416
¶Adohr Leader's Carol	Jr3	116	Aug	1094	59	4559	229
†Adohr Leader's Laurel	Sr3	280	Aug	547	31	7830	429
†Adohr Lubas' Rosina	Sr3	287	Aug	438	29	8095	459
¶Adohr Stalwart's Isabel	5	208	Aug	937	43	8578	343
Adohr Stalwart's Joy	Jr4	95	Aug	1670	76	5368	225
¶Adohr Supreme Claudia	5	70	Aug	1247	62	2965	152
S. Eldor of Adohr Farms	D. Adohr Claudette						
¶Adohr Supreme Jill	Sr4	238	Aug	1001	52	8586	466
¶Adohr Supreme Lola	6	127	Aug	1197	66	5702	271
¶Adohr Supreme's Lassie	Sr4	305	Aug	792	45	12513	652
S. Surrogate's Supreme of Adohr	D. Adohr Lassette						
Agnew, Elizabeth B., Inverness Farm, Burkeville, Va.							
*Inverness Alma	8	365	July	178	8	11650	508
S. Benton's New Hope	D. Inverness Olive						
*Inverness Barbara	7	310	July	987	46	14045	628
¶Inverness Darling	5	276	June	784	47	8507	480
¶Inverness Dianne	5	174	July	1045	53	6882	340
¶Inverness Effie	Jr4	163	July	1009	57	6364	346
Inverness Hope's Florist	Jr3	343	July	882	48	12285	654
*Inverness Jean	9	329	July	736	45	11501	617
¶Inverness King's Gertrude	Sr2	305	July	63	3	10811	540
S. Nella's King Jay of High View	D. Inverness Bessie						
*Inverness Peach	9	364	July	871	52	14308	746
Alderney Dairy Company, Alderney-Brooklawn Farms, Morris Plains, N. J. ARHT							
*Bright Lad's Claudine	Sr3	128	Aug	930	46	4697	208
Bright Lad's Gloria 2d	Jr2	314	Aug	531	30	6051	327
Bright Lad's Glorious 2d	Jr2	356	Aug	587	28	7624	337
Bright Lady Fair 2d	Jr2	286	Aug	516	26	6479	336
†Bright Maisie 2d	Jr2	305	Aug	261	16	4861	269
S. Brooklawn's Select	D. Bright Maisie						
Brooklawn Bright Mary	Jr2	72	Aug	788	32	1945	72
S. Brooklawn's Bright Lad	D. Brooklawn Mary						
Brooklawn Jule 2d	Sr2	65	Aug	811	33	1768	80
S. Brooklawn's Select	D. Brooklawn Jule						
¶Brooklawn Mary 2d	Jr3	174	Aug	913	44	5761	263
†Brooklawn's Clara	Jr2	144	Aug	770	36	4087	174
†Brooklawn's Dolly 2d	Jr2	137	Aug	357	17	2115	102
†Brooklawn's Dottie 2d	Sr2	305	July	155	9	5419	291
S. Flying Horse King's Trumpeter	D. Brooklawn's Dottie						
†Brooklawn's Elsie Girl 3d	Jr2	305	June	385	23	6322	333
S. Flying Horse King's Trumpeter	D. Brooklawn's Elsie Girl						
Brooklawn's Faith 3d	Sr2	330	Aug	659	39	7760	425
†Brooklawn's Gerldyn 2d	Jr2	305	Aug	231	17	5996	319
S. Brooklawn's Select	D. Brooklawn's Gerldyn						

Brooklawn's Godey Jr2 301 Aug 308 22 4866 241
*¶Brooklawn's Heliotrope Sr4 27 June 1288 51
s. Spar Hill Duke of Windsor D. Spar Hill Heliotrope
†Brooklawn's Kelso Iris 2d Jr2 305 Aug 56 4 4379 244
s. Flying Horse King's Trumpeter D. Brooklawn's Kelso Iris
Brooklawn's Lady Fair 2d Sr2 267 Aug 402 25 4520 266
Brooklawn's Levity Prudence Sr2 298 Aug 314 18 6112 305
Brooklawn's Libby Jr2 300 Aug 633 28 7471 394
†Brooklawn's Lily 2d Sr2 305 July 275 19 6557 371
s. Flying Horse King's Trumpeter D. Brooklawn's Lily
Brooklawn's Lovely Marie 2d Jr2 280 Aug 328 16 4592 250
Brooklawn's Mary Maid 2d Jr2 231 Aug 821 34 6687 292
Brooklawn's Master's Lassie 2d Sr2 123 Aug 768 36 3327 161
*¶Brooklawn's Millie 3d Jr3 194 Aug 838 41 6262 280
Brooklawn's Pearl Sr2 283 Aug 393 26 5716 291
¶Brooklawn's Rosebud 2d Jr4 147 Aug 1276 57 6583 281
†Brooklawn's Rosebud 3d Sr2 305 June 354 20 6898 305
s. Rockingham Northerner D. Brooklawn's Rosebud
*¶Brooklawn's Salem 2d Jr3 167 Aug 872 46 5159 250
Gordie Lea Sr2 57 June 755 42 1481 71
s. Maple Lane Gem's Africander D. Maple Lane Frolic's Gordie Lea
Graceland's Valentine 2d Jr2 232 Aug 507 28 4867 248
Heritage Rosie 3d Sr2 362 Aug 278 18 6209 336
Larkfield Vicereine 2d Jr2 277 Aug 367 20 4359 243
†Northerner's Anchor Lindy Sr2 305 July 296 17 6887 336
s. Rockingham Northerner D. Fellowship Anchor's Lindy
Northerner's Astonish Sr2 314 Aug 556 30 5982 300
†Northerner's Fair Lady 2d Jr2 139 Aug 571 26 2842 128
Northerner's Godey 2d Sr2 194 Aug 379 24 3928 195
†Northerner's Kit Sr3 305 Aug 142 7 6581 341
s. Rockingham Northerner D. Bloomfair Torobel Kit
*¶Northerner's Victoria Sr3 167 Aug 1033 55 6727 317
Northerner's Violetta Jr2 354 Aug 570 32 8075 434
†Select Honeystar Sr2 133 Aug 638 29 2913 131
†Trumpeter's Abundance Jr2 305 July 236 13 7326 394
s. Flying Horse King's Trumpeter D. Brooklawn Abundance 2d
Trumpeter's Betty Rose Jr3 65 Aug 793 36 1811 86
s. Flying Horse King's Trumpeter D. Betty Rose of Rose Lane
Trumpeter's Eleneo Jr2 287 Aug 580 32 6342 337
†Trumpeter's Etta of Brooklawn Jr2 305 Aug 125 8 6757 370
s. Flying Horse King's Trumpeter D. Brooklawn Etta
†Trumpeter's Flora Jr2 71 June 549 30 1341 68
s. Trumpeter's Bill D. Monty's Flora of Lindendell
†Trumpeter's Franchette Jr2 305 July 155 8 5895 303
s. Flying Horse King's Trumpeter D. Willowmere Franchette
*¶Trumpeter's Gena Jr3 167 Aug 927 52 5073 283
†Trumpeter's Heliotrope Sr2 305 Aug 163 8 7934 402
s. Flying Horse King's Trumpeter D. Spar Hill Heliotrope
Trumpeter's Indecinc Jr2 280 Aug 701 37 7855 402
†Trumpeter's Lancia May Jr2 305 Aug 307 18 5081 270
s. Flying Horse King's Trumperet D. Laurel Tony's Lancia
*¶Trumpeter's Laura Jr4 182 Aug 1070 51 7690 389
¶Trumpeter's Laura of Brooklawn Sr2 137 Aug 958 43 4732 209
¶Trumpeter's Nancy Jr3 174 Aug 886 46 5786 298
†Trumpeter's Primrose Jr2 133 Aug 561 29 2677 144

Aldrich, Stuart M., The Aldrich Farm, Rehoboth, Mass.

Aldrich Farm Gazelle Sr2 184 Aug 970 42 7243 328
Conrad's Michelle Sr3 201 Aug 877 47 7841 392
Conrad's Peter's Dolphin Jr3 263 Aug 712 38 8511 447
Secret's Experience Jr3 227 July 699 40 7488 442
Secret's Lady Luck Jr3 275 Aug 604 33 9457 519
Secret's Salome Jr3 256 Aug 868 46 9572 507
Secret's Simonetta Sr4 167 Aug 1077 51 7578 368
Secret's Woodland Sprite Jr4 258 Aug 815 44 9713 515

§Allison, W. L., Golden Grain Farms, Mays Lick, Ky. ARHT

Dorthy Jean of Valley View 7 365 Aug 251 14 7837 363
s. Louis Majesty of Silver Brook D. Jean Sequel of Valley View Farm
†Emerald Triumphant Joan Jr3 305 Aug 74 3 8717 405
s. Raemelton Triumph Success D. Osage Hazel
†June's Juliet 2d 5 196 Aug 713 39 4942 251
Kneipp Springs Emma's Charta Jr2 332 Aug 270 16 5244 265
Leatherwood Bulah Jr2 348 Aug 555 32 8005 388
Leatherwood Dolly Jr2 343 Aug 393 24 6403 321
Leatherwood Rachel Jr2 311 Aug 494 21 7228 320
†Tacoma of Golden Grain Jr2 186 Aug 748 37 5013 246

§Althaus, Stuart H. & Son, Sterling, Ill. ARHT

†Rex Rock's Ramona Jr3 129 July 1223 48 5726 232

§Andersen, Arnold G., Northmeade Farm, Lawrence, Mich. ARHT

*Hestia Pleasant 5 365 Aug 116 5 7949 335
s. Charlescote Puritan D. Linwood's Golden Girl
*Hestia Precise 5 351 Aug 135 7 7559 363
†Northmeade Corsair's Kildon Jr2 205 Aug 659 34 4764 228
Northmeade Gardenia Jr2 297 July 386 14 6663 298
†Northmeade Honoria Sr2 180 Aug 575 30 4395 208
†Northmeade Peerless Fancy Jr2 145 Aug 519 25 2867 133
†Northmeade Peerless Joyce Jr2 257 Aug 576 34 5097 280
†Northmeade Peerless Pippin Sr2 230 Aug 638 38 5618 296
†Northmeade Peerless Scarlet Sr2 81 Aug 749 31 2119 88
s. Northmeade Peerless Defiance D. Northmeade Merry Scarlet
†Northmeade Red Rose Jr2 257 Aug 310 16 5692 253

§Anderson, John, Anderson's Guernsey Farm, Dewey, Okla.

†Anderson's Val-Max MeToy Jr3 60 July 1087 44 2173 86
s. St. Albans Valiant Maxim D. Paramount MeToy's Emma
†Paramount MeToy's Emma 9 142 Aug 1172 56 6006 273

§Anderson, W. H., Mar-Beth-Top Farm, Fletcher, N. C.

†Blitzen's Lilly of Cedar Grove Jr4 62 Aug 1202 58 2507 117
s. Haywood Blitzen D. Jewit of Garden Creek
†Daisy Blossom of Hubert Sr3 275 Aug 623 36 6786 343
†Jewitt of Hubert Jr2 288 June 739 31 8148 362
†Josephine of Chieftain Sr2 184 Aug 847 37 6087 278
†Kitty of Chieftain Jr2 269 July 475 22 4597 230
†Mabel's Pet of Chieftain Jr2 305 July 18 1 6195 293
s. Clear Springs' Maxim Chieftain D. Mabel's Pet of Cedar Grove
†Minnetonka's Judy 8 123 Aug 1069 50 4662 222
s. June's Gladiator D. Nannett of Minnetonka
†Nosredna's Jo Ann 5 123 Aug 1000 46 4393 182
s. Fanning Field's Henry D. Minnetonka's Angeline
†Nosredna's Wilma 5 305 Aug 178 10 8320 383
s. Minnetonka's Johny Bull D. Minnetonka's Mary Jane

§Appell, Louis J., Sinking Springs Farms, York, Pa.

*†Arlene of Sycamore Run 2d Jr3 260 Aug 469 24 9428 449
*†Coquette of Sycamore Run Sr4 252 Aug 1138 49 13226 580
†Edge Mount Victory Sr3 305 June 158 7 10054 434
s. Gerar Rheba's Charmer D. Edge Mount Eunice 2d
*†Sinking Springs Emily Jr3 159 Aug 1118 61 7137 360

§Arney, Reuben, Echo Ridge Farm, Elizabethton, Tenn. ARHT

†Bodden's Golden Emily Jr3 170 Aug 670 34 3964 184
†Echo Ridge Dolly Jr2 48 Aug 888 35 1372 55
s. Midview King's Laddie D. Dolly of Rocky Reach
*†Kenilworth's Pansy 5 113 Aug 672 39 3364 159
*†Rocky Reach Erdina Eileen 5 72 Aug 1200 48 2756 111
s. Rocky Reach Valor D. Rocky Reach Queen Erdina

Arnold, D. G., Lone Pine Farms, Bucyrus, Ohio. ARHT

†Lone Pine A Carmella Jr2 305 June 261 14 7315 351
s. Langwater Arnold D. Lone Pine Carmella
Lone Pine A. Latona Jr2 274 July 764 37 9095 384
†Lone Pine Country Annabelle Jr2 305 July 11 4334 229
s. Langwater Country Squire D. Langwater Antonia
Lone Pine Country Kathaline Sr2 178 June 685 34 4867 234
Morrow's Show Girl Jr3 365 June 115 6 8582 416
s. Prince George of York D. Morrow's Farm Sweetheart
*†Progenitor's Royal Cherry Sr4 186 July 957 48 6944 354
*Riegeldale Ben's Timidity Jr3 346 July 15 1 7381 421
s. Riegeldale Illustrious Benjamin D. Riegeldale Emory's Bashful
Starr Farm Miss Relief Jr3 96 July 1090 51 3820 182
s. Langwater Monoply D. Starr Farm Rowena

§Ashley, C. P., Ware Shoals, S. C.

†Croasdaile's Billie's Amelia Jr3 272 Aug 472 29 5748 305
†Golden Glow Prince's Frances Jr4 175 Aug 1001 51 6387 291
*†Goldenrod's Eva 6 305 Aug 223 13 8116 458
s. Quail Roost Goldenrod D. Merger's Ann of Suber's Dairy
†Jim-Ann Farm's Lady Maxim Jr2 273 Aug 759 47 8070 436
†P. V. Sensation Lela Sr2 264 Aug 507 30 5125 274
†P. V. Sensation Lena Jr4 183 Aug 767 40 4780 291
†Riegeldale Conqueror's Duchess Jr3 261 July 489 30 6312 352
†Riegeldale Viscount's Lauretta Jr3 266 Aug 696 33 6618 341
†Sonnylaine Bright Bellona Jr2 261 Aug 692 42 6464 355
†Zimalcrest King's Glenn Jr2 273 Aug 212 16 2906 164
Zimalcrest King's Suzanne Jr2 365 July 35 2 8015 371
s. Quail Roost Noble King D. Zimalcrest Suzanne

§Asumendi, Domingo, Ubilla Farm, Nampa, Idaho. ARHT

*†Elda of Thousand Springs 5 185 July 952 45 7058 331
†Ubilla Heir-Luisa Jr2 258 July 639 24 6235 341
†Ubilla Phil-Vida Jr2 131 July 1007 38 4735 199
†Ubilla Velveeta Jr2 305 July 463 28 6697 307
s. Chicona Philotas D. Villa of Kaley Farms

§Asumendi, Domingo & Sons, Ubilla Farm, Nampa, Idaho. ARHT

†Cache Meadow Wilda 5 99 July 1156 62 4260 226
†Freer Acres Ilene Jr2 305 July 19 8 6726 301
s. Western Glow Noble D. Ioka of Hagerman
†Ubilla Majita Jr2 85 July 910 40 2754 127
†Valley Pride's Nancy Anna Sr3 99 July 1150 61 4346 219

Austin, R. J., Liseter Farms, Newtown Square, Pa. ARHT

¶Liseter Hardfast Royal Bella Jr3 236 Aug 977 46 8102 401
Liseter Honorable Sylvia Jr2 179 July 943 50 5537 292
Liseter Princess Blossom Jr2 167 Aug 951 41 5564 248

Aycock, Sally Melba, Cedarwood Lane, Fremont, N. C. ARHT

¶Melba's Pridella Jr2 59 July 998 43 1883 81
s. C. S. Maxim Master Fred D. Rom's Pride of Lake View

§Bainter, Harry, Terra Vista, Goshen, Ind. ARHT

*†Arcidian Maid 5 293 July 811 43 9194 452
*†Invercroft Country Rose 9 206 July 792 34 7473 342
*†Memorial Althea 11 88 July 1566 68 4656 206
†Terra Vista Alida Jr2 100 July 732 39 2673 132
†Terra Vista Bell Jr2 145 July 687 33 3674 169
†Terra Vista Charity Jr2 296 July 700 42 7495 419
*†Terra Vista Cleopatra Jr4 54 July 1586 68 2710 124
s. Pine Manor King's Image D. Arcidian Maid
†Terra Vista Lulu Sr2 245 July 614 31 5121 261
†Terra Vista Minuet Jr2 151 July 740 38 3854 180
*†Trophy's April Jewel 5 305 July 53 2 7708 357
s. Pine Manor King's Trophy D. Damosel of Indian Creek

§Bakken, E., Atlasta Farm, Menomonie, Wis. ARHT

Atlasta Farm Ingeborg 5 291 Aug 759 41 10508 544
†Atlasta Farm Kora Sr3 83 Aug 1071 45 2962 118
s. St. James Stella's Count D. Atlasta Farm Dimple
†Atlasta Farm Less Sr2 153 Aug 1082 53 5967 271
†Atlasta Farm Lualla Sr2 305 Aug 108 6 6516 378
s. St. James Flower's Duke D. Atlasta Farm Hattie
†Atlasta Farm Lucy Jr2 187 Aug 733 37 5129 230
†Atlasta Farm Lula Sr2 153 Aug 637 34 3789 193
†Atlasta Farm Lulabelle Jr2 269 Aug 677 42 6600 375

§Ballantine, S. Harvey, Chester Springs, Pa. ARHT

†Alder Lea's Easter Jr2 288 June 541 30 6757 362
†Alder Lea's Maxim's Portia Sr2 262 May 668 33 5847 277
†Alder Lea's Miss America Sr2 233 May 724 32 5716 274
†Alder Lea's Peerless Millie Jr2 279 June 538 24 5663 227
†Alder Lea's Sweet Willie Jr2 293 June 507 26 5430 272
*†Caroler's Marylin Jr4 106 June 1142 34 4333 153
s. Langwater Caroler D. Quincy Royal Marylin
†Stonebrook Fern Sr4 305 Mar 272 15 8041 434
s. C. F. Candy King D. Delightful Lady
*†Stonebrook Freda Sr3 305 Mar 264 14 7888 400
s. Fairlawn Peerless Dandy D. Stonebrook Fanny
*†Stonebrook Heloise Sr4 113 June 870 42 3339 162
s. Fairlawn Peerless Dandy D. Stonebrook Millie
*†Stonebrook Loyalty 5 82 June 783 40 2366 113
s. C. F.'s Candy King D. Stonebrook Babette
*†Stonebrook Lucinda Jr4 305 May 113 6 5973 339
s. Fairlawn Peerless Dandy D. Stonebrook Sadie
*†Stonebrook Poppy 5 305 Mar 281 15 8273 396
s. Fairlawn Peerless Dandy D. Stonebrook Belle

Barclay, Dorothy M., Douglaston Manor Farm, Pulaski, N. Y.

Douglaston Baroness Angouleme	Sr2	280	July	991	58	9189	484
Douglaston Baroness Bella	Jr2	83	July	1126	48	3039	123
Douglaston Baroness Cora	Jr2	182	July	1112	60	6879	334
Douglaston Baroness Fairy	Jr2	274	July	812	44	7236	387
Douglaston Baroness Hartesmere	6	125	July	1228	61	5404	260
*Douglaston Baroness Jewel	Sr4	178	July	1201	61	7484	369
Douglaston Baroness Roxy	Jr2	106	July	795	40	2756	144
*Douglaston Baroness Sonata	7	116	July	1416	77	5582	269
Douglaston Baroness Sybil	Jr2	276	July	855	49	8031	419
Douglaston Clifford's Anita	Jr3	79	July	1057	50	2651	128
Douglaston Clifford's Rosalind	Jr2	70	July	880	46	1990	101
s. Douglaston Baron Clifford	D. Douglaston Baroness Camrose						
Douglaston Clifford's Vivian	Sr2	82	July	1183	64	3026	161
*Douglaston Maharanee Chorten	7	133	July	1183	60	5920	277
Gardenvill Princess Content	Jr3	365	July	503	30	10297	511
s. Pine Manor King Kenfleur	D. Tranquility						

Bargar, John B., Paul R. & James L., Jaebardale Farm, Jefferson, Ohio.

¶Golden Erma of Elgercon	6	200	May	1589	77	11047	472
*¶Hanky Panky of The Glen	6	121	May	1405	75	5896	280
¶Jaebardale Queen	Jr2	49	May	1233	53	1978	79
s. St. James Boy's Emperor	D. St. James Count's Queen						
¶Jaebardale's Snowdrift Bond	Sr3	89	May	1602	76	4803	215
*¶St. James Count's Queen	Sr4	135	May	1211	59	6899	322
¶Sinner's Beauty of Fairfield	Jr2	261	May	1057	54	9495	430
¶Sinner's Red Rose	Sr2	191	May	1050	50	6823	305
*¶South Chapel Snowdrop	5	146	May	1439	69	7371	329
*¶Spencer Farm Royal Beautiful	6	247	May	577	28	7664	383
*¶Welcome-In Forward's Gipsey	6	209	May	1393	56	10299	394
¶Wolvergreen Rita	5	118	May	1601	70	6180	256

§Barnes, W. H. & Sons, Senrab Farm, New Lisbon, Wis. ARHT

*†Anna Fay Marie	7	193	Aug	1192	57	9062	436
*†Ava Hannah	6	305	Aug	290	15	9591	489
s. Pansy's Duke of Eagle Point	D. Lone Rock's Florence Hannah						
*†Prince's Bertha Lou	Sr4	305	Aug	513	29	9866	529
s. Wern Muiroc's Prince	D. Edwina's Luella						
*†Prince's Gurine Blossom	5	158	July	1279	58	7944	372
Senrab Aristocrat's Collen	Sr2	357	Aug	684	31	10004	449
†Senrab Monarch's Daisy	Jr2	167	Aug	919	41	5380	246
†Senrab Monarch's Dora	Jr2	229	Aug	764	43	7361	375
†Senrab Monarch's Duchess	Jr2	249	Aug	787	40	8356	426
†Senrab Prince's Countess	Sr2	305	July	292	15	8093	378
s. Wern's Muiroc's Prince	D. Ava Hannah						

§Baumgartener Brothers, Grandvu Farm, Wrightstown, Wis.

†Grandvu Adda Jane	Sr2	266	July	671	35	6530	326
†Grandvu Alicia	Sr2	98	July	639	29	2235	99
s. Grandvu Cavalier	D. Grandvu Aloha						
†Grandvu Annette	Sr2	305	June	633	32	6959	324
s. Grandvu Cavalier	D. Grandvu Jean Ann						
†Grandvu Beletta	Jr3	282	July	767	36	7754	359
†Grandvu Cavalier's Brunella	Sr2	305	July	599	32	7568	389
s. Grandvu Cavalier	D. Grandvu Brunella						
†Grandvu Cavalier's Deanie	Sr3	294	July	396	22	5299	264
†Grandvu Cavalier's Dixie	Sr3	192	July	606	31	4564	220
†Grandvu Cavalier's Hazel	Sr2	289	July	575	32	6558	330
†Grandvu Cavalier's Kathy	Sr2	305	July	283	16	6567	308
s. Grandvu Cavalier	D. Grandvu Kathy						
†Grandvu Cavalier's Maid	Sr2	305	July	172	7	7473	326
s. Grandvu Cavalier	D. Grandvu Dazey Maid						
†Grandvu Cavalier's Molly	Sr2	305	June	552	25	6897	287
s. Grandvu Cavalier	D. Grandvu Lord's Molly						
†Grandvu Cavalier's Wendy	Sr2	305	July	266	13	7673	363
s. Grandvu Cavalier	D. Grandvu Wendy						
†Grandvu Flirt	Sr2	263	July	627	35	6098	287
†Grandvu Gemina	6	236	July	625	27	6436	269
*†Grandvu Glee	6	105	June	1241	50	4314	177
†Grandvu Josie	8	181	July	893	32	6179	236
s. Holly Farm Lord	D. Grandvu Helena						
†Grandvu Judy	Jr3	275	July	612	30	6286	286
†Grandvu Kitty	Sr3	232	May	687	35	5854	272
†Grandvu Lord's Mazie	6	305	June	334	17	7651	361
s. Holly Farm Lord	D. Grandvu Becky						
†Grandvu Lulu Belle	Sr2	305	July	509	22	7038	294
s. Grandvu Cavalier	D. Grandvu Lulu						
†Grandvu Marlene	Sr4	140	July	803	40	3829	181
†Grandvu Mirth	Jr3	148	July	776	37	4162	197
†Grandvu Myrna	Sr2	167	July	597	34	3553	182
†Grandvu Neda	Sr3	269	July	455	22	6045	269
†Grandvu Prue	Sr3	292	July	498	24	6045	278

Beaulier, Adolphe E., Beauhaven Guernsey Farms, Skowhegan, Maine.

Beauhaven Ceres	Sr2	365	Mar	53	2	7982	407
s. Argilla Monitor	D. Beauhaven's Jessie						
*Blakeford Pepita	6	365	Mar	43	2	10563	516
s. Blakeford Lord Jim	D. Blakeford Senorita						
¶Golden Sunset's Charlene	Sr3	305	Feb	15	1	7779	363
s. Green Meads Pearl Levity	D. Argilla Charm						

Beaulier, Omer, Beauhaven Guernsey Farms, Skowhegan, Maine.

Beauhaven's Paula	5	365	Jan	27	1	8953	428
s. Argilla Monitor	D. Pansy's Butterfly						

Beebe, Charles Philip, Eastleigh Farms, Framingham Center, Mass.

†Eastleigh Betty Dauntless	Jr2	222	Aug	835	38	6831	320
*†Eastleigh Celeste	6	177	Aug	1175	53	8560	337
*†Eastleigh Ella	6	237	Aug	1408	61	12299	494
*†Eastleigh Lady Myrna	Sr4	129	Aug	1196	57	5760	263
†Eastleigh Lanice	Sr2	249	Aug	916	41	9525	421
†Eastleigh Linnet	Jr2	258	Aug	575	33	6493	336
¶Eastleigh Lotus	Jr2	288	July	989	50	10907	523
†Eastleigh Moonflower	Jr2	217	Aug	946	42	8138	351
†Eastleigh Nina	Jr3	277	July	512	25	7737	342
s. Eastleigh MacKinley	D. Eastleigh Neta						
†Eastleigh Niobe	Jr2	286	Aug	665	31	8715	355
*¶Eastleigh Norma	8	243	Aug	1184	50	12545	482
†Eastleigh Pet	Jr2	305	July	624	32	8414	388
s. Lincoln Valor	D. Eastleigh Peony						
¶Eastleigh Vedora	Sr2	305	July	163	9	9006	468
s. Eastleigh Launcelot	D. Eastleigh Verna						
†Eastleigh Welcome	Jr3	181	Aug	776	34	6097	278
*¶Elmstead Pilot's Grace	6	305	July	631	29	12962	571
s. Argilla C. Pilot	D. Elmstead Dolly Grace						

§Beyke, Robert A. & Sons, Willow Hill Guernsey Farm, Whitesville, Ky. ARHT

*Collinwood Carmen	Sr2	365	June	62	3	6694	343
s. McDonald Farms Cavalier	D. Defiance Lendolure Elsie						

Biever, W. J. & Son, Biever Farms, Adamsdale, Pa. ARHT

Alpha Alert Sara Ann	Jr2	291	Aug	696	38	7705	393
Alpha Alert Sphinx	Sr2	61	Aug	1103	41	2106	89
s. Riveredge Alert's Primate	D. Alpha Noble Jinx						
*Alpha Charming Coquette	5	321	Aug	938	37	11611	510
*Alpha Noble Jinx	5	269	Aug	985	50	9628	474
Alpha Searchlight's Constance	Jr2	184	Aug	809	36	5638	252
Alpha Searchlight's Felice	Jr2	56	Aug	1185	67	2036	106
s. Caumsett Searchlight	D. Woodside Adrienne						
*Coldspring's Romulus Faithful	6	211	Aug	1072	50	9108	442
*Coldspring's Romulus' Lelah	Sr3	141	Aug	1260	60	6843	330
s. Langwater Romulus	D. Coldspring's Hardwick's Lucinda						
*Gayhead's Her Sally	6	294	Aug	650	39	8529	468

§Bigelow, Nelson S., High Acres Farm, Landgrove, Vt. ARHT

Whimsy Larkspur's Actress	Sr3	62	July	1129	59	2456	113
s. Whimsy Iron Eagle	D. Whimsy Larkspur						
Whimsy Patria's Paris	Jr3	331	July	764	40	9339	455
*Whimsy Thanks	5	331	July	786	40	10183	489

§Bigelow, Nelson S. & Elizabeth F., High Acres Farm, Landgrove, Vt. ARHT

Dreamwold Rachel	8	302	July	548	24	7698	376
Fairfields Majesty Hope	Sr3	193	July	817	43	5724	262
Fairfields Margo	Sr3	158	July	670	36	4394	236
s. Coronation Cardinal	D. Elvira Beth of Fairfields						
Fairfields Nimble Fay	Jr2	310	July	599	35	7472	341

Bird, Charles S., Endean Farm, East Walpole, Mass.

¶Endean Luna	Jr2	244	July	1067	44	8618	374

§Birenbaum, Abe, Lake View Farms, Riegelsville, Pa.

†Canalside Taffeta	5	120	July	981	46	4430	191
*†Glenburnie Honora 2d	6	85	July	1138	55	3170	152
†Liseter Milk Maiden	5	137	July	1007	47	5468	203
†Liseter Nellie	5	121	June	762	28	2789	125
†Margie Girl of Far-View	5	91	July	970	46	3103	140
†Marlyn Dott	Jr3	137	July	835	40	4613	189
†Rilma's Lady Marie	6	122	July	993	41	4586	178

Black, Roger A., Raemelton Farm, Mansfield, Ohio. ARHT

Raemelton Corking Bonnie	Sr3	174	Aug	798	46	6235	294
*Raemelton Corking Coronet	7	220	Aug	1198	48	10331	415
Raemelton Corking Decorous	5	365	July	83	4	11679	568
s. Raemelton Royal Corking	D. Raemelton Golden Duchess						
Raemelton Corking Magdalene	Jr2	202	Aug	977	44	7103	300
*¶Raemelton Corking Marigold	Jr3	305	July	203	9	9332	393
s. Raemelton Royal Corking	D. Raemelton Triumph Mary						
*Raemelton Corking Netta	7	196	June	1093	53	7314	369
*Raemelton Corking Queen May	5	180	Aug	957	47	6926	334
*Raemelton Corking Tranquil	6	93	Aug	1388	49	4417	165
s. Raemelton Royal Corking	D. Raemelton Triumph Quality						
Raemelton Levity Belvora	Jr3	365	Aug	190	8	10011	433
s. Pine Manor Levity King	D. Raemelton Corking Bella						
Raemelton Levity Bessie	Jr3	200	Aug	1016	45	7539	319
Raemelton Levity Bette	Jr2	157	Aug	893	36	5162	206
Raemelton Levity Cameo	Jr2	170	Aug	864	38	5758	232
*Raemelton Levity Corinne	Jr4	75	Aug	1319	55	3399	135
s. Pine Manor Levity King	D. Raemelton Corking Coronet						
*¶Raemelton Levity Coronet	5	110	Aug	1215	46	4716	168
s. Pine Manor Levity King	D. Raemelton Corking Coronet						
*Raemelton Levity Mag	5	61	Aug	1598	66	3229	144
s. Pine Manor Levity King	D. Raemelton Sunny Mag						
Raemelton Levity Magnetta	Jr2	222	Aug	742	40	6584	331
Raemelton Levity Mary	Sr2	232	Aug	875	40	7584	333
Raemelton Levity Princess	Jr2	290	Aug	718	34	8514	391
*Raemelton Levity Queen	5	102	Aug	1409	67	5010	246
s. Pine Manor Levity King	D. Raemelton Triumph Queen						
Raemelton Levity Sonja	Jr2	358	Aug	594	33	9657	462
Raemelton Levity Ultra	Jr2	213	Aug	681	32	5717	259
*Raemelton Triumph Bonnie	Sr4	155	Aug	998	58	6296	275
*Raemelton Triumph Duchess	Jr3	365	July	790	42	11313	581
s. Raemelton Sunny Triumph	D. Raemelton Sunny Duchess						

Blakeford Farms, Incorporated, Queenstown, Md. ARHT

Blakeford Beverly	Jr3	75	Aug	1127	50	2730	122
s. Blakeford Tranquil's Prince	D. Blakeford Betsy						
Blakeford Colleen	Jr2	84	Aug	1211	60	3333	153
s. Blakeford Formidable	D. Blakeford Corona						
*Blakeford Deanie	Sr3	184	Aug	1152	60	7536	385
*Blakeford Delores	Sr3	198	Aug	1190	57	9269	426
*¶Blakeford Fay	5	107	Aug	1251	46	4579	175
s. Langwater Reveller	D. Blakeford Fern						
¶Blakeford Fonda	Jr2	49	Aug	1102	45	1704	75
s. Blakeford Formidable	D. Blakeford Formosa						
*¶Blakeford Gem	6	122	Aug	1366	63	6186	275
s. Blakeford Patrick	D. Blakeford Delightful						
Blakeford Genista	Jr2	135	July	733	37	3744	170
Blakeford Helena	Sr2	359	Aug	560	28	9166	516
Blakeford Judy	Jr2	151	Aug	818	37	4366	194
*Blakeford Lady Fanny	Jr3	353	Aug	874	37	12046	547
Blakeford Lady Patience	Jr2	301	Aug	935	46	9398	432
*Blakeford Lydia	Jr3	261	July	1199	58	10776	475
Blakeford Patroness	Sr2	98	Aug	1041	52	3396	152
s. Blakeford Confident	D. Blakeford Patsy						
*Blakeford Paula	Jr3	289	Aug	743	35	8190	412
Blakeford Prudence	Sr3	143	Aug	846	34	4878	206
*¶Blakeford Revelaina	10	129	Aug	1576	74	6877	326
*Blakeford Tranquility	Jr3	354	July	61	3	11100	559
s. Blakeford Tranquil's King	D. Blakeford Tranquil						
*Maple Grove Ellen	Sr3	161	Aug	1132	48	7804	340

§Blanton, R. L., Fairview Farm, Ballsville, Va. ARHT

†Blanton's Margaret	5	269	Aug	166	9	5324	316
s. Fox Dean's Blanton	D. Buttercup's Margaret Ann						

Board of Home Missions of the Congregational and Christian Churches, The, Mount Crotched Farm, Deering, N. H. ARHT

†Laurel Aurora	Jr3	182	Apr	979	45	6269	299
†Mink Hill Linda	Jr2	121	Apr	770	35	3879	175
s. Craney View St. Nick	D. Mink Hill Blossom						

†Piscataquog Irene Sr3 30 Apr 1127 45
S. Gayhead's His Legatee D. Piscataquog Fawn
†Piscataquog Jane Sr2 144 Apr 900 38 4451 193
†Piscataquog Janice Sr2 61 Apr 1329 61 2721 123
S. McDonald Farms Heir D. Ann of Piscataquog
¶Witchwood Bopeep 5 305 Mar 516 30 11352 556
S. Foremost Royal Precision D. Foremost Oreanna

§Bodden, C. L., Bodden's Dairy Farm, Dinsmore, Fla. ARHT

Bodden's Azalea Beauty Girl Jr2 274 July 729 32 6699 291
Dinsmore Holtra Griselda Sr2 365 June 426 23 7588 388
S. Rockingham Ultra Hollistar D. Dinsmore Maxmost Girlie
Dinsmore Maxmost Kalmia Sr3 93 July 910 35 2920 121
S. Quail Roost Maxmost D. Dinsmore Camille
Sunny Hill's Lucky Lady Jr4 116 July 949 48 3987 181

Bolton, Charles B., Franchester Farms, Lyndhurst, Ohio. ARHT

Bethany Star Holla Sr3 206 July 967 45 8050 382
*Flying Horse Colonel's Patsy Jr4 173 July 1217 56 8266 405
Franchester Fair Anne Jr2 365 July 680 34 11393 511
S. Franchester Pharoah D. Franchester Free Anne
Franchester Fair Etta Jr2 298 July 695 38 7770 429
Franchester Free Caper Sr3 311 July 1015 51 12587 624
Franchester Free Catherine Jr3 362 July 789 42 13512 658
Franchester Free Topaz Jr2 142 July 783 34 4613 216
Franchester Handy Iota Jr3 177 July 1399 58 9737 415
Franchester Handy Moonbeam Jr2 310 July 741 37 9289 457
Franchester Handy Scarlet Jr2 182 July 787 32 5663 229
Franchester Handy Witchen Jr2 132 July 967 46 4611 217
Franchester Hero's Girl Jr2 333 July 738 40 10430 528
Franchester Honey's Cheer Jr2 45 July 1106 46 1546 68
S. Langwater Honey's Onward D. Franchester Saint Cheer
Franchester Levity Jane Jr2 120 July 947 41 4415 205
*Langwater Caroline 5 158 July 1513 56 8663 360
McDonald Farms King's Kella Jr2 365 July 256 15 13991 718
S. Myhaven King D. McDonald Farms Della

§Bond, G. W. & Son, Prairie Bloom Guernsey Farm, Junction City, Oregon. ARHT

†June Blossom's Bessie Jr2 232 July 653 31 5727 286
*†Maxim's Lady Blossom Jr4 291 July 735 48 9967 597
†Prairie Bloom Diane Jr2 167 July 725 38 4268 210
*†Prairie Bloom Elma Jr4 289 July 744 41 9841 498
*†Prairie Bloom Fairy 5 282 July 419 24 10834 508
*†Prairie Bloom Fancy Girl Jr4 265 July 760 38 8755 463
*†Prairie Bloom Fashion 5 179 July 1092 56 8003 383
*†Prairie Bloom Flores Sr3 263 July 655 34 10000 469
*†Prairie Bloom Frosty 5 207 July 1070 60 8214 442
*†Prairie Bloom Gypsy Sr3 208 July 402 19 6183 298
†Prairie Bloom Louise Jr2 278 July 696 36 7570 392
†Prairie Bloom Patricia Sr2 305 July 380 25 8796 433
S. Wandamere Archer D. Prairie Bloom Pet
*†Prairie Bloom Peri Jr3 283 July 536 27 8144 438
†Prairie Bloom Roxy Jr2 305 July 383 20 7588 409
S. Wandamere Archer D. Prairie Bloom Foxy
†Prairie Bloom Sybil Sr2 80 July 571 27 1684 84
S. Wandamere Archer D. Prairie Bloom Fancy Girl
*†Prairie Bloom Vera Jr3 91 July 1238 63 3916 208
S. Wandamere Archer D. Wandamere Viola

§Borrecco, J. S., Melody Acres, Fresno, Calif.

*†Fresno Beautifully Lady 8 86 Aug 1841 84 5497 224
S. Happyholme Dandy D. Santa Cruz Prince's Trilby
†Fresno Bill's Aleata Sr2 123 Aug 946 43 4106 187
*†Fresno Bill's Bluebell Jr3 123 Aug 1147 47 5023 207
†Fresno George's Coral Sr3 305 Aug 572 34 7628 438
S. San Carlos George D. Fresno Valor Rosemary
*†Fresno Poplar Beauty 9 305 July 247 12 11852 566
S. Alaska Foremost D. Leona of El Verano
*†Fresno Valor Rosemary 7 153 Aug 1237 68 7073 369
*†Fresno Valor's Ester Jr4 194 Aug 961 48 7753 358
*†Fresno Valor's Smarty Jr3 228 July 982 46 8210 383
*†Jesbel of El Verano 13 153 Aug 1453 59 7854 290

§Borrecco, J. S. & Son, Melody Acres, Fresno, Calif.

†Fresno Bill's Darlene Jr2 92 Aug 885 40 2783 126
S. San Carlos Bell's Bill D. Fresno Rex's Darling
†Fresno Bill's Jezabel Jr2 92 Aug 1065 46 3276 147
S. San Carlos Bell's Bill D. Jesbel of El Verano

§Borrecco, J. W., Melody Acres, Fresno, Calif.

*†Fresno Valor Marie 6 92 Aug 1548 73 5048 219
S. San Carlos Valor D. Parkgun Bessie
*†Fresno Valor Topsy 5 92 Aug 1190 59 4036 193
S. San Carlos Valor D. Fresno Sweet Violet

§Bouton, James M., Kokosing Guernsey Farm, Mount Vernon, Ohio. ARHT

†KoKosing's Judith Rose Jr2 181 Aug 769 37 5429 251

§Bouton, M. C., KoKosing Guernsey Farm, Mount Vernon, Ohio. ARHT

†KoKosing Centaur's Deanna Jr4 172 Aug 1101 47 7398 314

§Bouton, M. C., & McKee, O. A., KoKosing Guernsey Farm, Mount Vernon, Ohio. ARHT

*†Judith Hilda 5 196 Aug 594 26 6797 327
*†KoKosing Val's Pat 6 59 Aug 1715 74 3244 139
S. Validate of Penn Villa D. Susan of Wondom Valley

§Boyd Farm Company, Yuba City, Calif.

†Boyd Farm Cal's Catharina Jr2 62 Aug 718 32 1607 73
S. McDonald Farms Californian D. Boyd Farm Princess Catharina
†Boyd Farm Cal's Zada Jr2 66 Aug 967 39 2067 83
S. McDonald Farms Californian D. Boyd Farm Fay's Zada
†Boyd Farm Fay's Danzing Jr2 55 Aug 766 31 1411 63
S. Fay's Prince of Breidablik D. Boyd Farm Princess Danzing
†Boyd Farm Fay's Janet Jr2 294 Aug 459 27 5896 320

§Bracken, A. M., Mr. & Mrs., Locust Knoll Farm, Yorktown, Ind. ARHT

*†Locust Knoll's Marjorie Jr4 165 Aug 811 40 5482 274
*†Normandale's Warrior's Marion Jr4 284 Aug 569 30 9527 477
*†River View Gracey 5 305 Aug 104 5 7320 373
S. Golden Arrow Proud King D. River View Florence

§Bradley, S. L., Woussicket Farms, Lafayette, Ind.

†Elmdale King's Beulah Sr4 173 Aug 1038 52 6466 309
Fawn Isle Diana Sr2 100 Aug 1136 49 3794 162
S. Polly's Alert of Nosker Farm D. Golden Grange Diana
†Kramer Farms Ann Jr2 223 Aug 971 41 7207 316
†Villa Crest King's Lana Jr2 62 Aug 1069 41 2085 76
S. Villa Crest Levity King D. Villa Crest Lily
†Woussicket Achievement Pat Jr2 155 Aug 793 38 4633 213

Bradshaw, J. H., Jr., Partridge Hall Farm, Lahaska, Pa.

†Ashland Sequel's Brightness 5 78 Aug 1159 61 2895 143
S. Cathedral Alta's Sequel D. Ashland Princess Bretta
Billie's Lucy 6 202 Aug 1416 59 10770 419
Billie's Rapid Maid 5 201 Aug 1091 53 8606 399
†Blondie of Partridge Hall Sr2 257 Aug 564 25 7098 268
†Craiglan Gold Charm 5 284 Aug 430 22 7187 364
¶Lime Valley Loveliest Jr2 197 Aug 1036 37 7192 285
¶Martha of Partridge Hall 6 92 Aug 1694 62 5095 184
S. Sycamore Heights El Toro D. Masher Lucy May
†Maywood R. Mayflower Jr2 263 Aug 775 45 7350 345
¶Pasture Girl 6 169 Aug 1136 50 7719 344
¶Ridgewood Craig Jr3 58 July 1304 41 2416 88
S. Antietam Crusader D. Ridgewood Mary
Sterlingold Princess Lydia Jr2 358 Aug 507 33 12205 583
S. Normandy Levity Prince D. Sterlingold Lidette
¶Sterling Starlight Jr2 76 Aug 1020 42 2568 99
S. Antietam Gypsy Count D. Sterling Alice

§Branstetter, W. P. & Sons, Darlington, Ind. ARHT

*†Atom's Electa 5 305 July 378 17 7564 348
S. Fairview's Atom D. Selecta of Eagle Point
*†Banner's Lady Amanda Jr3 74 July 1107 42 2956 112
†Banner's Lulu Bell Sr2 245 June 584 27 5159 250
†Banner's Selecta May Sr2 218 July 633 31 4888 240
†Banner's September Dawn Jr2 152 July 588 31 3236 160
*†Laddie's Bonita Belle 5 74 July 1318 56 3503 145
*†Laddie's Iris Jane Jr4 304 July 528 21 6444 288
*Laddie's Luxury Sr3 292 July 907 37 10104 403
†Maude's Beauty Lass Sr3 278 July 275 14 6646 354
*†Mineral Point Indiana Cherry 7 70 July 1271 53 3188 131
S. New Hope Gardenius's Premier D. Susanna of Mineral Point

§Brewer, Wayne, Ka-Wa Farms, Union City, Ind. ARHT

*†Foutaine Collegate's Content Sr4 286 Aug 716 37 7250 238
*†Foutaine Vienna 5 123 Aug 1084 53 4772 238
*†Indianola Pat Jr4 204 Aug 872 39 7887 357
Ka Wa Farms Angelia Jr2 365 July 176 8 9648 453
S. Caumsett Valor King D. Welcome In Lila
*†Shirley Bright Star Valentine 5 184 Aug 1266 56 8181 380
*†Welcome In Bright Star Sr4 295 Aug 1072 46 12383 547

Brian Boru Farm, Incorporated, Harlingen, N. J. ARHT

Brian Boru King's Ava Jr2 142 July 940 42 4850 193
S. Fra-Mar Farm King D. N. J. E. S. Ace's Cherry Eva
Brian Boru King's Daphne Jr3 365 Apr 699 34 9630 448
S. Fra-Mar Farm King D. Edinham's Daphne
*Brian Boru King's Daylight Sr4 81 Mar 1440 55 3778 133
S. Fra-Mar Farm King D. Valleywood Daylight
Brian Boru King's Gretchen Sr4 290 July 840 38 10796 472
Brian Boru King's Violet Jr3 224 July 1091 53 9187 386
S. Fra-Mar Farm King D. Brian Boru Violet
Brian Boru Peer's Opal Sr2 141 Mar 1100 52 5205 242
S. Phillips Victory D. Brian Boru King's Opal
Brian Boru Peer's Petunia Sr2 24 Nov 793 28
S. Phillips Victory D. Brian Boru King's Petunia
*Brian Boru Sheen 7 337 Apr 873 34 12061 488
NJES Wickson Cherry Merieta Sr3 365 Mar 79 4 7494 381
S. Wickson D. N. J. E. S. Stars Ava Cherry
Presage of Woodside Sr4 365 Apr 384 20 13948 644
S. Khedive of Woodside D. Kismet of Woodside

§Brinkman, Ruth F., Echo Farm, Huntington, N. Y. ARHT

*†Arbobess P. Dolly Sr2 104 Aug 816 35 3391 149
S. Arbobess Peerless Penman D. Winsome Ada G.
†Caumsett Harbor Cluster Jr2 305 July 289 13 5936 270
S. Caumsett Pathfinder D. Caumsett Eastern Necklace
†Echo Farm's Dawn Jr2 282 Aug 575 27 6661 315
*†Robin Run Cynthia Lotta 5 104 Aug 1225 57 4708 226
S. Robin Run Ida's Joe Lotta D. Robin Run's Nona Lotta

§Broadhurst, J. P., Valley Farm, Holicong, Pa. ARHT

†Annette Rose of Elm Echo Sr2 262 Aug 708 32 6937 284
Buss's Molly of Count Jr3 96 Aug 799 40 2715 149
S. Gardenville Iona's Count D. Buss's Sallie of Val
Buss's Rosebud of Count Jr3 100 Aug 1266 47 4544 184
S. Gardenville Iona's Count D. Buss's Rose of Val
Locust Grove Estella Jr2 298 Aug 419 20 6197 311
Master's Molly of Wood Hmstd Jr4 114 Aug 876 37 3779 161
†Woodbine's Christmas Belle Jr3 137 Aug 923 46 4900 239

Brown, H. H., Glen Echo Farms, Newberry, S. C.

†Glen Echo Golden Bonnie 7 90 Aug 1063 48 2995 156
†Glen Echo Golden Dixana 7 171 Aug 708 28 5100 236
†Glen Echo Golden Frances 8 146 Aug 803 36 4627 229
†Glen Echo Prince's Fancy Sr4 133 Aug 913 40 4538 210

Brown Ranch, Capitola, Calif.

Santa Cruz Holliston Camay 5 131 July 1068 45 5576 219
Santa Cruz Holliston Lucinda Sr4 365 July 563 27 17526 877
S. Holliston Royal of Rockingham D. Santa Cruz Butterfat Laurine

§Brown, S. E., Brown Farm, West Swanzey, N. H.

†Cybatina Miriam Jr3 237 Aug 906 44 8591 416
*†Cybatina Nancy Jr3 125 Aug 1082 67 5186 287
S. Wesana Coronado D. Prosit's Fashion
*†Cybatina Virginia 5 237 Aug 1075 51 10616 519

§Campbell, J. A., Oak Park Guernsey Farm, Amity, Oregon. ARHT

†Oak Park's Charm Sr2 162 July 768 36 4406 204
†Oak Park's Dream Sr2 215 July 616 36 5410 272
†Oak Park's Masie Jr2 266 July 656 28 6361 287
†Oak Park's Mirth Sr2 247 July 463 29 4668 203
†Oak Park's Nell Jr2 301 July 475 27 6916 346
†Oak Park's Ovella Sr3 186 July 961 45 6832 314
*†Oak Park's Wanda Sr4 125 July 1045 42 4882 193
*†Repeater's Lassie of Oak Park 6 305 July 122 6 7552 246
S. Foremost Repeater D. Violet May of Oak Park

Carr, H. C., Guernsdel Farm, University, N. C. ARHT

*¶Croasdaile's Princess Rachel	7	305	July	360	20	7907	440
S. Quail Roost Crown Prince	D. Taurus' Effie May						
*Dew Drop of Lineliff	Jr4	188	July	1016	47	6657	318
Dinsmore Majestic Viola	6	129	July	1415	67	6747	326
Dora's Daisy of Chilbrook	6	171	July	1215	61	7932	375
¶Driftwood's Queen Laura	Sr2	138	July	774	41	3498	178
¶Eagle Nest Francess	Jr4	129	July	913	43	4213	203
Graceland Max Torchlight	Jr3	161	July	799	48	4596	266
¶Guernsdel Choice Bea	Sr3	86	July	848	51	2519	140
Guernsdel Hilda May	Jr2	329	July	738	36	7794	372
Guernsdel's Lily Bell	Sr2	300	July	665	40	7069	403
Guernsdel's Mary Lou	Jr2	365	July	613	32	9289	484
S. Croasdaile's Prince Rupert	D. Croasdaile's Bonnie Belle						
Guernsdel's Model Grace	Jr3	272	July	862	43	7645	366
Guernsdel Nicklos Jane	Jr2	280	July	768	35	7399	337
*Lassie's Choice of Chilbrook	6	184	July	1249	65	9063	423
*Martha's Agate of Chillbrook	5	227	July	1129	62	9909	543
*¶Maxine Roy of Woodberry	5	220	July	1177	53	8953	407
*May Royalist's Polly	Sr3	201	July	890	46	6138	309
¶Riegeldale Governor's Cheerful	Sr3	60	July	1242	62	2393	115
S. Riegeldale Majesty's Governor	D. Riegeldale Maxim's Connie						
Riegeldale Governor's Victoria	Jr3	274	July	936	42	8301	383
*Rupert's Alberta	Sr3	222	July	1006	43	7960	340
Rupert's Pearl	Sr3	247	July	649	35	6281	363
Rupert's Violet	Jr3	261	July	752	37	7226	377

§Cason, Lyle, Lebanon, Ind.

*Dividislandymia's Juva Marilla	8	122	July	679	33	2985	146
Hi-worth Mary	5	106	July	1099	49	4291	201
King George's Juva Marilla	Jr4	191	July	714	32	5080	237

§Chandler, Robert G., Chandler Farms, Brookeville, Md.

*†Faithful's Maxim's Mary	Jr3	133	July	965	42	4520	205
S. Eagle Nest Player	D. Faithful's Maxim's Pauline						
†Walnut Grove May Rilma	Jr3	225	July	532	28	6429	300
*†Willowmere Blithesome	6	144	July	1051	51	5565	269
S. Willowmere Wisdom	D. Willowmere Belinda						
†Willowmere Fair Lilac	Sr3	92	July	944	41	3122	138
S. Fairlawn Peerless Equity	D. Willowmere Lila						
*†Willowmere Griselda	5	305	May	285	15	9016	449
S. Willowmere Genius	D. Willowmere Gracious						
†Willowmere St. Genevieve	Sr4	92	July	785	38	3311	165
S. Willowmere Boniface	D. Willowmere Glamorous						

§Chapman, Frank P., Chapman Homestead, Ontario, N. Y. ARHT

†Chapman's Chief Jane	Sr2	290	July	509	25	7445	371
†Chapman's Foremost Fantine	6	302	July	482	35	7577	410
†Chapman's Patriot Jewel	Jr2	257	July	511	25	5302	257
†Chapman's Patriot Promise	Jr2	206	July	830	33	6259	254
*†Chapman's Royal Dolly	Jr4	206	July	929	42	8023	356
†Chapman's Royal Fayette	5	250	July	669	37	5996	308
*†Chapman's Royal Inez	Sr4	198	July	1107	46	9260	400
Chapman's Royal Lily Beth	Sr4	263	July	1116	50	11445	508
†Chapman's Royal Patricia	5	227	July	807	33	7229	311
*†Suzie of Evergreen Farm	15	86	July	1357	60	3990	185
S. Kordaco's Captain Darby	D. Cavalier's Mollie of Evergreen Farm						
*†Winbernie Fashion Babette	Jr4	135	July	987	43	4739	207

Cherry, William S., Jr., North Farm, Bristol, R. I. ARHT

Aldrich Farm Jade	Sr2	73	June	1064	52	2638	114
Aldrich Farm Palmyra	Sr2	120	June	1129	57	5029	220
Aldrich Farm Vanity	Jr2	194	June	1006	47	7201	342
Conrad's Chunkey	Jr3	291	June	615	36	7805	434
Conrad's Zoe	Jr3	189	June	791	43	6008	311
Horse Shoe Bailiff's Iris	Sr2	361	June	640	47	13131	710
Horse Shoe Beacon's Donation	Sr3	179	June	1291	57	9300	402
Horse Shoe Beacon's Lydia	Sr2	365	May	240	13	12844	622
S. Langwater Beacon	D. Horse Shoe Conrad's Lillian						
Horse Shoe Conrad's Affinity	Jr2	284	June	978	50	10527	502
¶Horse Shoe Conrad's Content	Jr2	291	June	639	37	7900	403
Horse Shoe Conrad's Daffodil	Sr2	194	June	1025	58	7731	417
*Horse Shoe Conrad's Lillian	Sr4	365	June	1211	64	17793	933
S. Riegeldale Emory's Conrad	D. Horse Shoe F. Leila						
¶Horse Shoe Conrad's Princess	Jr2	291	June	956	47	10039	481
Horse Shoe Conrad's Valdora	Sr3	138	June	1102	55	6513	277
Horse Shoe F Alice	Sr2	70	June	1103	45	2523	106
Horse Shoe F Balsam	Sr2	291	June	762	42	9612	488
¶Horse Shoe F Briar	Sr2	261	June	817	43	8082	365
*Horse Shoe F Calla	Sr4	175	June	1523	63	10021	417
Horse Shoe F Ina	Jr4	291	June	861	45	11007	569
Horse Shoe F Rosa	Sr2	274	June	1064	53	11145	530
Horse Shoe F Sweet Sage	Jr2	120	June	1251	59	5272	231

§Chesholm, Chester J., Thos. Chesholm Farms, Spreckels, Calif.

†Cambria Pines Madeline	Sr4	201	July	954	41	7070	325
†Cambria's Honey Girl	Jr3	293	July	598	30	6917	360
†Palmway's Royal Lady	Sr3	305	June	233	13	6055	295
S. Fresno Royal Hercules	D. Lady of Le Berne						
*†Palmway's Royal Margaret	Jr4	122	July	783	38	3639	170
†Palmway's Royal Nylon	Jr2	173	July	801	40	5167	243
†Palmway's Royal Rosette	Sr2	144	July	929	50	4874	238
*†Palmway's Royal V. Little Gal	5	120	July	832	39	4469	199
*†Troutmere Vanity	Sr3	108	July	994	47	3889	188

§Clemente, Anthony, Mannington Creek Farms, Salem, N. J.

†Mannington Creek Helena	Sr2	194	Aug	799	33	5830	234
†Mannington Creek Noah's Ark	Jr2	132	June	790	37	3741	182
S. Wolfpen Aladdin	D. Jitter of Noah's Ark						
†Mannington Creek Theresa	5	102	Aug	1223	55	4656	189
S. Maulton Clonmell	D. Theodora Astrologer of Maulton						

§Cloverland Farms Dairy, Incorporated, Phoenix, Md.

†Foxburg's C. Africander's Folly	Sr3	136	May	1118	44	5863	229
S. Foxburg's Cheer's Africander	D. Foxburg's Black Oak's Eva						
†Foxburg's Cheer's Blossom	Sr4	151	May	1002	44	5895	237
†Foxburg's Cheer's May	Sr4	147	May	1105	52	6226	278
S. Gwynllan Cheer	D. Foxburg's Africander's Juniper						
*†Gardenville Anna Lee	5	196	May	862	50	6673	358

Coble, William Belk, Mount Ulla, N. C.

*Skuggek's Bess	Sr4	131	July	1075	53	4877	230

Coe, Clyde L., Mo-La-Jac Farms, Dothan, Ala. ARHT

¶Actor's Helen	7	274	July	852	36	9896	439
¶Gippy Glory Boy's Pollyanna	8	274	July	508	29	6514	378
¶Gladys' Princess Joy	6	254	July	517	20	4970	231
¶Mar-Jons Eva	7	172	July	844	40	5049	243
¶Mar-Jons Shug	8	274	July	416	20	4861	242
¶Mo-La-Jac Lucky Alice	5	66	July	1194	47	2507	99
S. Quail Roost Lucky Rex	D. Riegeldale Actor's Alice						
¶Mo-La-Jac Lucky Faithful	Sr3	96	July	916	40	2887	138
¶Mo-La-Jac Lucky Julia	Sr3	58	July	1025	47	1962	89
S. Quail Roost Lucky Rex	D. Poyner's Julieanna						
¶Mo-La-Jac Noble Anna	Sr3	116	July	983	42	3917	167
¶Mo-La-Jac Noble Carolyn	Jr4	262	July	494	28	5545	335
¶Mo-La-Jac Noble Clara	Jr3	166	July	798	36	4880	234
Mo-La-Jac Noble Cora	Jr2	227	July	674	32	5569	296
¶Mo-La-Jac Noble Elsie	Jr3	68	July	807	31	1940	84
S. Willowood Maxim's Noble Maxim	D. Meadow Vista Electra						
¶Mo-La-Jac Noble Fay	Jr2	166	July	466	25	2708	125
¶Mo-La-Jac Noble Flora	Jr2	208	July	744	35	6051	298
¶Mo-La-Jac Noble Fortune	Jr4	242	July	617	30	6411	338
¶Mo-La-Jac Noble Hazel	Sr2	202	July	667	32	4669	243
¶Mo-La-Jac Noble Irene	Sr3	244	July	772	39	7723	420
¶Mo-La-Jac Noble Julia	Sr2	133	July	930	39	3943	164
¶Mo-La-Jac Noble Rhoda	Sr2	274	July	289	17	3757	222
¶Mo-La-Jac Noble Rolina	Sr3	274	July	680	33	7392	388
¶Mo-La-Jac Noble Susan	Sr2	122	July	746	30	3094	127
¶Mo-La-Jac Princess Helen	6	172	July	1003	41	6504	270
¶Mo-La-Jac Rex's Mary	Jr3	274	July	649	31	7187	348
¶Squire's Fair Lady	8	153	July	1125	53	6009	262

Coker's Pedigreed Seed Company, Hartsville, S. C.

¶Belmont View Nikwassi	5	305	Aug	564	28	10163	503
S. Quail Roost King Ned	D. Creamelle of Belmont View						
Burch D. Day Hilda	Sr3	110	Aug	1557	70	5768	242
S. Hilltop Butterfat Victor	D. Raider's Hilda						
Burch's Butterfat Virginia	Sr2	75	May	1349	51	3433	139
S. Hilltop Butterfat Victor	D. Coker Virginia May						
¶Burch's Victor Clara	6	188	Aug	1197	55	8421	388
Clear View' Prince's Pet	Sr2	365	Aug	592	38	10420	567
S. Clear Springs' Prince Foremost	D. Clear View King's Pet						
*¶Clyburn Butterfat Rosette	7	234	Aug	1264	72	12187	634
¶Clyburn Emma's Julia	5	305	June	749	31	15212	637
S. Blakeford Reveller's King	D. Clyburn Butterfat Emma						
*Coker Beautiful Ione	8	121	Aug	1665	71	6925	316
S. Coker Helen's Silver King	D. Coker Fancy Carnation						
Coker Helen's Silver Lady	Sr2	114	Aug	1165	52	4540	188
S. Coker Helen's Silver King	D. Croasdaile's Lady Clair						
Coker Helen's Silver Louise	Jr2	132	Aug	1028	52	4714	208
Coker Holliston Silver Gay	Jr4	365	Aug	538	31	14287	802
S. Coker Butterfat Holliston	D. Coker Silver Gay						
Coker King Silver Fairy	Sr3	240	Aug	854	46	9129	468
¶Coker Noble Kate	Sr4	350	Aug	854	48	10548	598
Coker Silver Laddie's Hilda	5	365	July	697	35	10896	576
S. Coker Calender Silver Laddie	D. Coker Don's Hilda						
*¶Fairlawn L. Elta	7	123	Aug	1298	65	5914	262
S. Coronation Leader	D. Fairlawn Coniston						
*¶Lakemont Anthony's Maid	5	233	Aug	1360	61	12075	536
*¶Monte's Betty Lou	8	77	Aug	1443	65	3753	169
S. Gayoso Monte	D. Betty of Holly Grove Farm						
*¶Rivelon May Lenore	8	305	June	739	42	11952	601
S. Maywick's Laddie	D. Butler Island Valor's Lenora						

Colby, Howard H., Colby Dale Farms, Romeo, Mich. ARHT

*¶Beverly's Golden Blossom	8	287	Aug	975	53	12367	617
*¶Hardy's Nancy Lee	6	302	Aug	931	43	14506	676
*¶King's Dalia	5	281	Aug	683	34	12157	573
¶King's Willow Brook Edna	Jr2	226	Aug	784	39	7815	341
†Langmeadow Ajana	Sr2	147	Aug	494	23	3335	159
¶Langmeadow Alphabet	Jr2	95	Aug	1130	55	3605	169
S. Cesor Pontiff's Anchor	D. Colby's Moderne Betsy Ross						
¶Langmeadow Alta	Jr2	206	Aug	847	45	7564	371
†Langmeadow Ambi	Sr2	241	July	737	41	7318	346
*¶Langmeadow Annabelle	5	236	July	955	41	10777	508
*¶Langmeadow Country Maid	5	106	Aug	1340	59	5258	248
S. Colby's Modern Shah	D. Colby's Moderne Milkmaid						
¶Langmeadow Norine	Jr2	86	Aug	1163	48	3386	159
S. Lockshore Noranda	D. Lockshore C. Milkmaid						
¶Langmeadow Redanna	Jr2	305	July	163	8	10242	527
S. Langwater Redemptor	D. Langmeadow Anita						
†Langmeadow Rose Marie	Jr2	279	Aug	403	25	5343	277
¶Willow Brook Monarch's Envy	Sr2	305	July	260	14	10929	516
S. Flying Horse Master's Monarch	D. Grace's Willow Brook Gail						

§Colopy, Carl A., Glen Oaks Farm, Danville, Ohio. ARHT

†Glen Oak's Betty	7	190	Aug	1159	44	8320	316

§Colopy, G. S., Glen Oaks Farm, Danville, Ohio. ARHT

†Fancier's Wonder of Homestead	Jr3	172	Aug	799	37	5986	269
†Glen Oaks Gypsy	Sr4	90	Aug	1109	48	3853	166
S. Green Crest Laddie	D. Gypsy Dewdrop						
†Glen Oak's Jewel's Joan	Sr2	113	Aug	1050	38	4372	157
S. Ideal's Rose Jewel	D. Joan of Ultra Baron						
†Glen Oak's Jewel's Ramona	Jr2	123	Aug	759	31	3648	133
†Glen Oak's Lorna	Jr3	211	Aug	860	35	7048	312
†Glen Oak's White Arrow	6	155	Aug	890	41	5727	239

§Colopy, G. S. & Son, Glen Oaks Farm, Danville, Ohio. ARHT

†Glen Oak's Becky	Jr3	254	Aug	294	14	5786	252
†Glen Oak's Jewel's Gardenia	Sr2	98	Aug	992	38	3522	130
S. Ideal's Rose Jewel	D. Glen Oak's Princess						
†Glen Oak's Linda	5	305	Aug	801	35	10009	455
S. Ideal's Daylo Gardenius	D. Glen Oak's Lady						
†Glen Oak's Lou	Sr3	80	Aug	1157	49	3580	143
S. Ideal's Rose Jewel	D. Glen Oak's Lady Lou						

Connecticut, University of, Storrs, Conn. ARHT

*¶Barbee Brilliant Storrs	Jr3	254	July	25	1	6387	289
S. McDonald Farms Ferdinand	D. Brilliant Becky Storrs						
†Bridget Brassy Storrs	Sr2	207	Aug	851	39	7468	339
†Calla Clarice Storrs	Jr2	128	Aug	1136	48	4421	220
*¶Carla Cobina Storrs	Jr3	285	Aug	518	27	8267	394
*¶Cassie Cerise Storrs	Sr3	289	Aug	451	16	11564	489
*†Clarice Coral Storrs	5	201	Aug	703	35	6838	340
¶Gardenville Autocrat's Lila	Jr2	275	July	9		4940	278
S. Coronation Autocrat	D. Quincy Mahomet Lily						
*¶Nixie Nanette Storrs	5	251	July	424	27	7785	375
*¶Star Salome Storrs	Jr3	287	July	20	1	8508	433
S. McDonald Farms Ferdinand	D. Salome Serene Storrs						

Cooper, Tom, Tom Cooper Farms, Ardmore, Okla.

Cooper's Alimony	6	202	June	846	40	6245	304

Cooper's Arab's Alice Sr2 365 July 179 9 9287 512
S. Cooper's Arab D. Cooper's Alimony
Cooper's Arab's Hilarity Jr3 108 June 1054 58 3807 178
Cooper's Arab's Janie Sr2 365 July 455 27 8989 508
S. Cooper's Arab D. Cooper's Janice
Cooper's Hartis Sr2 365 July 57 3 11095 588
S. Meadow Lodge Rex's Hercules D. Cooper's Last Artis
Cooper's H. Jo Sr2 284 June 811 42 7883 402
Cooper's H. Kay Sr2 284 June 862 39 7928 350
Cooper's H. Novice Jr3 226 June 960 45 8114 386
Cooper's H. Rowena Sr2 365 July 202 10 10435 527
S. Meadow Lodge Rex's Hercules D. Cooper's Rowena
Cooper's Ina Jr2 170 June 1154 50 7231 307
Cooper's Indeed Jr2 157 June 978 45 5534 273
Cooper's Indispensable Jr2 226 June 743 46 6131 363
Cooper's Inez Sr2 107 June 1326 64 4745 220
Cooper's Innocence Sr2 107 June 1176 51 4144 174
Cooper's Majesty Donna Sr2 46 June 1197 55 1831 84
Cooper's Majesty Gale Sr2 50 June 1289 55 2112 88
Cooper's Majesty Madge Sr2 20 June 771 28
S. Meadow Lodge Majesty D. Cooper's Red River Valley
Cooper's Majesty Marie Jr2 130 June 1218 56 5114 226
Cooper's Majesty Mary Jr2 38 June 1051 52 1294 66
Cooper's Majesty Ola Jr2 30 June 859 36
S. Meadow Lodge King's Majesty D. Cooper's Marola
*Cooper's Marpol Sr4 232 June 940 37 7740 305
Cooper's Miss Hero Jr3 296 June 1033 52 10650 538
*Cooper's Miss Meads 6 30 June 1453 56
S. Langwater King of the Meads D. Gayoso Actress
*Cooper's Rhea 7 365 July 73 3 13327 597
S. Cooper's Rex D. Cooper's Ramaid
Cooper's Rilmarq Jr2 24 June 862 37
S. Cooper's Augusta's Marquette D. Cooper's Rilma
Cooper's Rosette Jr2 26 June 798 36
S. Cooper's Royalty D. Cooper's Marzie Doots
Cooper's Squire's Betsy Sr2 253 June 661 31 6073 290
Cooper's Squire's Ella Jr2 54 June 1079 54 1885 90
Cooper's Squire's Rita Jr2 16 June 629 27
S. Gaylord's Squire's North Star D. Cooper's Ritzie
St. Albans Grandee Dimity Jr2 320 June 721 39 8814 488

Copper Gate Products Company, The, Basking Ridge, N. J.
*Afton's Donna Constanza 7 350 Aug 1292 62 18315 874
¶Antietam Charlot Jr4 305 Aug 203 8 11651 497
S. Foremost Gold Bond D. Antietam Charm
*¶Beaverbrook Blossom Sr4 232 Aug 1156 53 10600 516
*¶Bondwick's Nymph 7 246 Aug 877 38 10787 423
*¶Bondwick's Valiant Rose Sr4 241 Aug 1158 46 10805 436
*Caumsett Ocean Virginia Sr3 92 Aug 1831 76 5817 234
S. Caumsett Dynamo D. Caumsett Atlantic Rose
*Foremost Royal's Jackie Jr4 143 Aug 1726 80 8784 421
¶Frewvale Alert's Louise Sr2 305 July 830 43 9568 455
S. Blakeford Alert D. Plato's Lady of Frewvale
Innisfree Mary Lou Jr3 86 Aug 1645 69 4530 204
S. Fairlawn Fashion Model D. Mt. Ararat's Mary Rosetta
¶Innisfree Romulus' Carrie Jr2 202 Aug 1093 51 8222 375
¶Innisfree Romulus' Clover Jr2 138 Aug 1027 47 5180 227
S. Coldspring's Romulus Laddie D. Guernside's Pansy
*Kitchener Royal Princess 6 287 Aug 1267 61 14692 741
*Silver Barn Marge 6 272 Aug 1529 72 15432 741
*Strongheart's Golda Jr4 360 Aug 746 39 16392 752
*Willowmere Pearl 8 215 Aug 1900 86 15512 720

§Cowan, L. W. & Son, Cowan Farm, Oshkosh, Wis.
*†Cowan Farms Bob's Ora Sr3 122 July 964 47 4677 225
†Cowan Farm's Chief's F. A. Jr3 189 July 831 39 6672 303
†Cowan Farm's Commander's Evie Jr3 186 July 821 46 5940 301
†Cowan Farms Feerless F. A. Jr2 188 July 716 32 5800 270
†Cowan Farms Feerless F. B. Jr2 182 July 777 37 5573 278
†Cowan Farms Feerless F. C. Jr2 92 July 765 40 2833 143
†Cowan Farms Feerless F. D. Jr2 182 July 776 34 5308 242
†Cowan Farms Lad's Inez Jr2 241 July 734 42 6882 366
*†Cowan Farms Lad's Iris Sr3 234 July 829 44 8672 412
†Cowan Farm's Laird's F. B. Jr3 141 July 1044 48 5926 261
†Cowan Farms Laird's F. E. Jr2 100 July 1001 41 3617 145
*†Donna of Cowan Farm 7 118 July 1374 60 5874 258
*†Golden of Cowan Farm 9 141 July 963 45 5641 245
*†Irma of Cowan Farm 5 305 July 609 31 9570 489
S. Moon's Blaise Lad D. Rosebud of Cowan Farm
*†Marilyn of Cowan Farm 5 107 July 1146 51 4543 214

Cowham, C. F., Cowham Farm, Jackson, Mich.
*Abbie's Snowdrop of Cowham Farm 7 365 July 737 31 18813 800
S. Abbie's King of Cowham Farm D. Cowham Farm Snowdrop
*Alice Rex of Cowham Farm 7 329 Aug 1151 48 14703 661
*Beauty's Star Fern 7 208 Aug 1407 76 11064 569
*¶Cowham Farm Emory's Blanch Sr4 213 Aug 1460 77 12310 657
*Cowham Farm Emory's Pamela Jr4 282 Aug 1254 63 12511 648
*Cowham Farm King's Blanch R. Jr4 71 Aug 1415 61 3580 162
S. Riegeldale King's Philosopher D. Rex's Blanch of Cowham Farm
Cowham Farm King's Queenie Jr3 250 Aug 908 45 8367 391
Cowham Farm La Snow Sr2 314 Aug 1235 52 13256 584
*Cowham Farm Prince's Felicia Sr4 129 Aug 1462 77 7200 367
Cowham Farm Rex's Tressa Sr3 250 Aug 1038 54 9530 463
Cowham Farm's Emolea Jr3 160 Aug 1474 68 8077 396
Cowham Farm's Ultra Abbie Jr4 190 Aug 1156 59 8385 411
*¶Cowham Farm's Ultra Alice R. Sr4 81 Aug 1581 71 4541 202
S. Cesor Ultra Maxim D. Alice Rex of Cowham Farm
Cowham Farm's Ultra Rexine Sr3 365 Aug 106 5 12339 591
S. Cesor Ultra Maxim D. Julia's Rexine of Cowham Farm
*Playhaven L. Neva 5 129 Aug 1436 58 6428 262

§Damon, Charles A., Far West Farms, Bow, Wash. ARHT
*†Avalawn Fay 5 305 May 660 34 10883 520
S. McDonald Farms Charter D. Faith of Waylayne
*†Bellma of Whidby Island 9 219 July 663 35 7138 342
*†Caroline of Whidby Island 6 305 Dec 571 29 12593 613
S. Western Glow Lollie's Nobleman D. Welcome of Whidby Island
*†Crocus of Whidby Island 10 305 Apr 73 3 10295 548
S. Crescent Harbor Tracie D. Welcome of Whidby Island
Far West Ella Jr2 365 May 766 34 13070 570
S. Western Glow Treasure D. Elizabeth of Whidby Island
*†Far West Evelyn Jr4 145 Apr 641 34 4583 221
†Far West Lady Esther Jr2 141 July 1066 55 5129 236
S. Western Glow May's Royal D. King's Samish Lady
†Far West Lolly Sr2 136 July 994 54 4834 236
S. Western Glow Treasure D. Marianne of Whidby Island
†Far West Phyllis Sr3 239 July 374 18 7679 327
S. Western Glow Dairy King D. Margaret of Whidby Island
†Far West Susie Jr4 155 July 553 29 4727 250
S. Western Glow Dairy King D. Whidby's Chime
*Golden Belle of Whidby Island 10 356 July 769 48 12321 674
*†Kendall's Boots 5 220 July 796 53 7467 425
*†Maisie of Whidby Island 8 219 July 855 49 7584 396
S. Chuckanut Theodore D. Iris of Whidby Island
*Welcome of Whidby Island 14 356 July 904 57 14029 752

Dancer, H. M., Jackson, Mich.
Dondoro Triumph Joanna 6 365 Aug 19 1 9799 526
S. Raemelton Triumph Bruin D. Dondoro Tillie
Rex's Gem of Cowham Farm 7 224 Aug 1061 50 8299 377

Dane, Helen P., "Longwood," Center Harbor, N. H.
Roughwood Colonel's Glory Star Jr2 359 July 176 14 7055 398
Roughwood Colonel's Mace Jr3 180 July 727 43 4833 257
Roughwood Colonel's Mignonette Jr3 282 July 1258 63 3369 164
Roughwood Colonel's Sandra Sr3 88 July 1292 60 3638 165
Roughwood Colonel's Stellaris Sr2 290 July 698 35 7808 427
Roughwood Eliza Sr2 82 July 1200 53 3203 141
Roughwood Jessie Jr2 324 July 1067 57 11213 620
Roughwood Sandy Sr2 51 July 1256 52 1980 83
S. Chedco Alexander D. Roughwood La Sandra
Roughwood Silver Spray Sr2 51 July 1181 61 1842 86
S. Chedco Alexander D. Roughwood Silver Fern
Roughwood Winifred Sr2 113 July 1214 63 4639 210

§Daniel, Kenneth H., Kenmax Stock Ranch, Gooding, Idaho. ARHT
*Countess of Choice Acres 17 365 June 503 23 10841 491
S. Corfu's Admiral of the Rancho D. Beauty's Jasmine
†Kenmax Jesse's Lettie Jr2 272 June 843 40 8356 389
†Kenmax Jesse's Lila Jr2 305 June 365 19 6304 322
S. Idagem Truman's Jesse D. Kenmax Sequel's Lassie
*†Patricia's Ladie 8 295 July 976 42 12160 507
S. Toponis Judge Laddie D. Idagem Judge's Patricia

Davey, W. H., Gwenwilmar Golden Guernsey Farms, Chagrin Falls, Ohio. ARHT
Gwenwilmar Fh. Olive Sr2 310 July 126 8 5225 237
Gwenwilmar Flash's Dot Jr2 187 July 679 28 4836 188
†Gwenwilmar Flash's Fannie Jr2 124 July 391 19 2333 103
†Gwenwilmar Joanna Jr2 151 July 869 38 4995 224
Gwenwilmar Pr. Sally Sr2 311 July 752 31 9918 382
Gwenwilmar Pr. Snowball Sr2 321 July 360 19 5927 299

§Davis, F. B., Jr., Brays Island Plantation, Yemassee, S. C. ARHT
†Ben's Pansy of Q. S. F. Jr2 275 Aug 862 38 8396 380
†Brays Island Bon-Ton's Donna Jr2 165 July 892 45 5125 240
†Brays Island Cinnamon Jr3 131 Aug 866 48 4111 209
†Brays Island Emory's Fawn Jr2 188 Aug 977 48 7117 336
†Brays Island Laurel Jr2 305 Aug 566 33 7160 395
S. Cesor Bon-Ton's Premium D. Brays Island Laura
*†Brays Island Narcissus Jr4 125 July 1085 62 4938 265
*†Cesor Ellton's Irene Jr3 221 Aug 517 24 6234 307
*†Cesor Ellton's Vardessa Jr3 184 Aug 1012 49 7188 361
*†Cesor Golden Eugenia Jr4 226 Aug 1008 51 8671 419
*†Cesor Golden Ruthie 6 114 Aug 1149 49 4863 204
†Cesor Mercury's Daisanna Sr2 305 Aug 246 13 6150 354
S. Cesor Noble's Mercury D. Big Boy's Daisette of Sepascot
*†Cesor Mercury's Dardenella Jr3 305 July 361 20 8563 474
S. Cesor Noble's Mercury D. Bournedale Dolly Varden
†Cesor Mercury's Duchess Sr2 290 Aug 438 28 5602 311
*†Cesor Mercury's Judy Sr4 123 Aug 1240 59 5461 253
*†Cesor Mercury's Valerie Jr4 96 Aug 1094 54 3775 182
S. Cesor Noble's Mercury D. Cesor Illustrator's Vivien
*†Cesor Noble's Platinum 6 260 Aug 967 45 11203 523
*†Cesor Pontiff's Lady Astor Sr3 167 Aug 675 33 4774 235
*†Clear Springs' Princess Fawn 7 184 Aug 1077 50 7368 334
†Horse Shoe Conrad's Croton Jr2 194 July 891 46 5929 284
†Peter Pan's Polly Lillian Jr4 108 Aug 984 41 3811 178
S. Pride's Peter Pan D. Polly Belle's Lily Belle
*Prince's Glory's Actress 6 365 July 367 20 13208 682
S. Gippy Prince's Glory D. Monitor's Gippy Actress
*†Riegeldale Charlotte's B-Cup 8 259 Aug 1100 52 11406 519
*†Riegeldale McK King's Donna 6 213 Aug 1136 61 10097 511
*†Southampton Lucky Lassie Jr3 228 Aug 758 41 8190 411
†Sunshine's Viscount's Rowan Jr2 305 Aug 272 14 5517 299
S. Riegeldale Emory's Viscount D. Sunshine's Rowena
†Woodacres Coronation Rene Jr2 305 July 462 21 7209 322
S. Woodacres Coronation R. King D. Woodacres Steadfast Rene

§Davisson, B. M., Davisson Farms, Jane Lew, W. Va.
*Davisson Farms Fancy Sr4 219 July 1290 71 11536 556
*Sun-Blest Farms Snowflower 6 275 Aug 866 44 11498 528
Sun-Blest Farms Sunspot Jr2 296 Aug 805 37 11775 528

§Denaci, Edward, Featherbed Farm, Hopewell, N. J. ARHT
†Featherbed's Diana Jr2 48 July 831 42 1306 65
S. N. J. E. S. Marvel Florina Lively D. Featherbed's Gertie Lee
†Howella Bessie Jane 7 71 July 1296 58 3162 144
S. Fairlawn Rex D. Bessie's Jane of Lone Pine

§DeNormandie, James, DeNormandie Farm, Lincoln, Mass. ARHT
*†Lanandy Lincoln Bertha Sr3 97 July 918 38 3474 162
†Lincoln Betsy Dimple Sr2 302 July 617 29 9562 429
†Lincoln Fair Winnie Jr2 137 July 848 34 4159 161
†Lincoln L. Dimple Sr2 282 July 752 31 8302 331
†Lincoln Polly Rosebud Sr4 304 July 190 10 8236 372
S. Lincoln Honor D. Lincoln Fair Rosebud
†Lincoln St. Moonbeam Jr2 186 July 732 38 5203 260
†Skylinvue Charming Valvita Jr3 164 July 1135 42 6702 266
†Steele Hill Blue Bell Sr2 303 July 540 29 7124 368
†Steele Hill Fantasy Jr2 299 July 658 36 8297 406
†Valleyside Clado's Gladys Sr2 204 July 567 29 4927 242

§DeNormandie, Robert L., DeNormandie Farm, Lincoln, Mass. ARHT
*†Lincoln Charming Mayflower Sr4 302 July 542 28 8993 399
S. Majesty of Coventry D. Lincoln Mayflower
†Lincoln Charming Sunflower 5 305 July 398 26 8824 451
S. Majesty of Coventry D. Lincoln Sunflower
†Lincoln Fair Tess Jr2 147 July 779 30 4169 170
*†Lincoln Loyal Mayflower 5 298 July 655 35 9968 450
*†Lincoln Polly Lyman 5 286 July 756 42 10188 488
†Lincoln St. Mayflower Jr2 153 July 763 35 4671 194

Dickinson, John L., Charleston, W. Va.

¶Quincy Caroler Caroline	Jr4	226	Aug	679	39	6854	403
¶Quincy Caroler Ruth	Sr2	305	July	289	15	8894	447
s. Langwater Caroler	D. Quincy Pilgrim Hopefull						
¶Quincy Peer Louisa	Jr2	305	Aug	551	29	9787	480
s. Phillips F. Peer	D. Highboy's Classy Girl						
¶Quincy Pilgrim Ann	Sr3	181	July	905	46	6527	323
¶Quincy Pilgrim Carnation	Sr3	247	Aug	789	36	8567	407
¶Quincy Pilgrim Nina	Sr3	77	Aug	1343	58	3263	152
s. Villa-Way Pilgrim	D. Quincy Starshoot Flower						
¶Quincy Pilgrim Pauline	Sr2	304	July	24	1	9634	447
s. Vil-Way Pilgrim	D. Quincy Bulwark Patience						
¶Quincy Rex Ola	Jr4	192	Aug	882	48	6496	331
s. Spencer Farm Dark Daniel	D. Spencer Farm Rex Ola						
¶Quincy Royal Carnation	7	173	Aug	1210	50	7675	305
¶Quincy Yeoman Beldame	Sr4	139	Aug	1124	44	5636	234
¶Quincy Yeoman's Crystal	Jr4	180	Aug	1153	46	7089	291

Dinsmore Dairy Company, Dinsmore, Fla. ARHT

*Butler Island Corena	9	274	July	717	29	9936	416
†Dinsmore Candace	6	138	June	928	42	4232	183
Dinsmore Coella	6	160	July	1195	46	7274	260
*Dinsmore Cory	5	331	July	634	33	10469	570
†Dinsmore Cosy	Jr2	129	July	705	31	2951	121
†Dinsmore Empress Bertha	Jr2	305	June	360	17	4240	217
s. Bournedale Ace's Sovereign	D. Dinsmore Holtra Bertelle						
†Dinsmore Empress Beth	Sr2	60	July	877	29	1627	55
s. Bournedale Ace's Sovereign	D. Dinsmore Majestic Beta						
†Dinsmore Empress Daisette	Jr2	172	July	638	29	3507	157
†Dinsmore Empress Elsa	Sr2	211	July	534	23	3875	170
†Dinsmore Empress Elva	Sr2	141	July	702	27	3155	117
Dinsmore Empress Isabelle	Jr2	365	July	215	8	10464	426
s. Bournedale Ace's Sovereign	D. Dinsmore Faymost Isabella						
Dinsmore Empress Kamosa	Jr2	365	July	715	33	11163	538
s. Bournedale Ace's Sovereign	D. Dinsmore Candace						
Dinsmore Empress Phlox	Sr3	250	July	759	30	7225	297
*Dinsmore Faymost Rosalind	6	291	July	816	36	10912	442
†Dinsmore Garfield Sophie	Jr2	57	July	780	29	1345	50
s. Dinsmore Garfield	D. Dinsmore Majestic Sophia						
*Dinsmore Gay Hess	5	365	June	514	22	11467	510
s. Klondike Gay Marshall	D. Butler Island Fayroyal Jess						
*Dinsmore Gay Hester	6	315	July	738	33	10420	492
*Dinsmore Holtra Arba	Sr3	260	July	918	45	9607	487
s. Rockingham Ultra Hollistar	D. Dinsmore Radiant Ardella						
†Dinsmore Holtra Ardella	Sr2	122	July	692	29	2763	125
*Dinsmore Holtra Dorothy	5	326	July	723	39	10295	541
Dinsmore Holtra Hildette	Sr2	143	July	957	45	4590	205
*Dinsmore Holtra Pixie	7	290	July	884	41	11839	555
*Dinsmore Majestic Beta	6	120	July	1178	55	5248	226
*Dinsmore Majestic Gilda	5	129	July	1687	63	7633	302
*Dinsmore Majestic Jezebel	5	352	July	990	45	12961	622
†Dinsmore Majestic Laurel	Jr2	96	July	622	25	1965	78
s. Dinsmore Majestic Rose King	D. Dinsmore Carol						
Dinsmore Majestic Leatrice	Sr3	81	July	1424	59	3727	145
s. Dinsmore Majestic Rose King	D. Appin's Leah						
*Dinsmore Majestic Leilia	Sr4	365	July	398	21	10371	526
s. Dinsmore Majestic Rose King	D. Dinsmore Maxmost Julia						
*Dinsmore Majestic Mavis	5	82	July	1410	61	4202	179
s. Dinsmore Majestic Rose King	D. Prince Charming's Lady Maud						
*Dinsmore Majestic Phyllis	5	145	July	1438	63	7414	321
Dinsmore Maxmaster Shelby	Jr4	122	July	1193	48	4840	190
s. Dinsmore Master Max	D. Butler Island Maxim Stella						
†Dinsmore Maxmost Butter Belle	Jr2	104	July	526	20	1830	72
s. Quail Roost Maxmost	D. Dinsmore Royal Butterwort						
Dinsmore Maxmost Christine	5	203	July	1097	50	8338	374
*Dinsmore Maxmost Della	Sr3	365	June	111	5	11018	552
s. Quail Roost Maxmost	D. Butler Island Foremost Dell						
*Dinsmore Maxmost Eloise	Sr4	299	July	847	41	10739	519
†Dinsmore Maxmost Flavia	Jr3	202	July	750	33	4752	217
*Dinsmore Maxmost Formosa	Sr4	226	July	858	36	7855	339
*Dinsmore Maxmost Foxy	7	105	July	1171	52	4349	179
s. Quail Roost Maxmost	D. Butler Island Faithful						
*Dinsmore Maxmost Gail	Sr4	365	July	317	15	13375	677
s. Quail Roost Maxmost	D. Appin's Golda						
†Dinsmore Maxmost Gloribell	Jr2	130	July	755	35	3272	141
†Dinsmore Maxmost Honoria	Jr2	69	July	848	33	1867	76
s. Quail Roost Maxmost	D. Dinsmore Sovereign's Honoria						
†Dinsmore Maxmost Hortense	Jr2	133	July	587	24	2465	101
Dinsmore Maxmost Irome	Jr3	63	July	1133	45	2245	94
s. Quail Roost Maxmost	D. Dinsmore Princess Irma						
*Dinsmore Maxmost Johanna	Sr4	139	July	1102	47	5285	233
†Dinsmore Maxmost Kyrta	Jr4	207	July	896	40	5505	233
†Dinsmore Maxmost Magda	Sr2	282	July	552	25	5348	266
*Dinsmore Maxmost Martha	5	237	July	1127	49	10756	508
†Dinsmore Maxmost Rose	Jr2	125	July	725	31	2894	122
†Dinsmore Maxmost Russett	Jr2	305	June	192	9	6615	279
s. Quail Roost Maxmost	D. Dinsmore Valor Ruth						
*Dinsmore Maxmost Seneca	Sr4	355	July	561	27	11073	512
*Dinsmore Maxmost Trixy	5	238	July	987	40	9364	405
†Dinsmore Maxmost Verna	Jr2	146	July	512	24	2479	114
*Dinsmore Maxmost Vesta	Sr4	333	July	770	37	12895	645
*Dinsmore Medico Image	Sr3	365	July	36	1	11955	547
s. Quail Roost Maxim's Medico	D. Brooklandwood Ideal						
*Dinsmore Medico Lessie	6	55	July	1295	40	2184	68
s. Quail Roost Maxim's Medico	D. Gay Lad's Bessie						
†Dinsmore Mistress Helga	Sr2	305	July	266	11	5534	254
s. Dinsmore Master Max	D. Dinsmore Valmax Heloise						
†Dinsmore Mistress Hollyhock	Jr3	73	July	962	32	2191	77
s. Dinsmore Master Max	D. Dinsmore Maxmost Nasturitium						
Dinsmore Mistress Muriel	Sr2	125	July	933	41	3820	149
†Dinsmore Mistress Pearlie	Jr2	61	July	875	28	1644	59
s. Dinsmore Master Max	D. Dinsmore Pearletta						
*Dinsmore Mistress Regina	Sr3	86	July	1153	46	3147	130
s. Dinsmore Master Max	D. Dinsmore Medico Rachel						
†Dinsmore Mistress Tootsie	Jr2	112	June	498	20	2076	80
Dinsmore Princess Issie	5	189	July	1022	44	7421	318
†Dinsmore Princess Joyce	Jr2	88	July	699	27	2004	76
s. Maxim's Prince Edward	D. Dinsmore Maxmost Joyce						
*Dinsmore Princess Muffett	7	225	July	1070	47	8862	402
*Dinsmore Princess Nellie	7	353	July	701	32	10969	555
†Dinsmore Princess Zenita	Jr2	132	July	524	22	2295	100
†Dinsmore Queen Adrienne	Sr2	172	July	889	36	4820	197
*Dinsmore Queen Floretta	Sr3	365	June	121	5	12643	518
s. Ruayne King's Majesty	D. Flora of South Fork						
Dinsmore Queen Gertrude	Jr2	170	July	1174	40	6835	235
*Dinsmore Queen Ginger	Sr3	365	July	127	5	11534	554
s. Ruayne King's Majesty	D. Charm's Mistress Girl						
*Dinsmore Queen Kewpie	Sr3	233	July	1157	43	9425	389
†Dinsmore Queen Lettie	Jr2	133	July	926	37	3838	150
†Dinsmore Queen Paulette	Jr2	104	June	665	31	2513	110
*Dinsmore Queen Tory	Jr4	365	July	274	12	13381	600
s. Ruayne King's Majesty	D. Glory of Belmont View						
*Dinsmore Royal Buttercup	Sr3	194	July	1064	40	7586	291
†Dinsmore Royal Emerola	Jr2	305	July	462	17	6519	274
s. Dinsmore Prince Royal	D. Dinsmore Queen Emerita						
†Dinsmore Royal Fennell	Sr2	167	July	691	27	3661	143
*Dinsmore Royal Fife	Sr3	178	July	1051	42	6697	260
†Dinsmore Royal Floella	Jr3	281	July	868	31	7722	322
*Dinsmore Royal Georgia	Jr4	59	July	1222	44	2222	79
s. Dinsmore Prince Royal	D. Butler Island Georgia						
Dinsmore Royal Justine	Sr3	125	July	1187	50	5318	224
*¶Dinsmore Valmax Beryl	Sr4	302	July	806	36	10890	509
s. Butler Island Valor Maxim	D. Hickory Ridge Belle						
*Dinsmore Valmax Bopeep	Jr3	251	July	864	39	9224	403
Dinsmore Valmax Butterball	Sr2	253	July	472	18	4886	180
†Dinsmore Valmax Freya	Jr3	201	July	779	34	5349	242
*Dinsmore Valmax Geraldine	7	74	July	1523	50	3588	119
s. Butler Island Valor Maxim	D. Butler Island Fayroyal Gerldyn						
*Dinsmore Valor Josie	7	213	July	1054	43	7898	340
*Dinsmore Virgie	6	325	July	776	37	12561	584

Dobson, Margaret M., Goose Valley Farms, Colonial Park, Pa. ARHT

Goose Valley Peggy	Jr2	65	July	1006	45	2213	99
s. Brian Boru King's Patriot	D. Goose Valley Margaret Ann						

Dobson, Otis R., Goose Valley Farms, Colonial Park, Pa. ARHT

Goose Valley Beautiful	Jr2	122	July	1026	48	4083	186
s. Brian Boru King's Patriot	D. Goose Valley Beauty						
Goose Valley Charity	Jr2	232	July	868	43	7203	351
*Goose Valley Madeline	Sr4	200	July	1468	70	11786	536
Goose Valley Mona	Sr2	55	July	1396	51	2326	88
s. Brian Boru King's Patriot	D. Goose Valley Mary Ann						
Goose Valley Nora	Sr2	285	July	660	36	9046	473
Goose Valley Pamela	Jr2	346	July	580	33	9491	445
Goose Valley Pansy	Jr2	352	July	408	27	7188	442
*Goose Valley Pollyanna	Jr4	346	July	875	49	12888	697
*Goose Valley Sally	7	190	July	1094	46	7814	338
Goose Valley Victoria	Sr2	223	July	720	41	6260	327
*Nell of Goose Valley	6	312	July	958	46	13591	678

Domaszek, Matt, New Hope Guernsey Farm, Amherst Junction, Wis. ARHT

¶Guernsey Hill Gloria	Sr4	205	July	1014	49	7921	397
†Malloy Grandee's Camille	Jr3	100	July	866	47	3363	177
s. Wey Acres Lorie's Grandee	D. Malloy Constant's Clara						
†New Hope Constant's Cattie	Sr2	74	July	1085	44	2772	116
†New Hope Constant's Countess	Jr3	176	July	956	33	6365	250

§Doty, W. B., Butterton Guernsey Farm, Woodland, Calif. ARHT

*†Bonnibell Daryl	Sr4	195	Aug	973	42	7727	324
†Butterton Holliston Clarinda	Jr2	305	July	435	22	8700	402
s. Santa Cruz Holliston Valmont	D. Santa Cruz Butterfat Clavdett						
†Butterton Holliston Floss	Jr2	305	June	61	2	10283	446
s. Santa Cruz Holliston Valmont	D. Elm Butterfat Fairy						
*†Butterton Holliston Gethel	Jr4	62	Aug	1579	61	3023	120
s. Santa Cruz Holliston Valmont	D. Butterton Governor's Gypsy						
†Butterton Holliston Jacqueline	Sr2	304	Aug	775	36	8035	359
*†Butterton Holliston Lily	5	81	Aug	1294	53	3491	140
s. Santa Cruz Holliston Valmont	D. Butterton Governor's Lady						
*†Butterton Holliston Luella	Sr4	165	Aug	1163	52	6939	315
*†Butterton Holliston Rose	Jr4	237	Aug	1228	48	10522	453
†Butterton Kornegay Fate	Sr2	62	Aug	1171	43	2362	92
s. Klondike Kornegay	D. Butterton Holliston Flora						
*†Butterton Kornegay Hilda	Jr4	283	Aug	626	27	7426	325
*†Butterton Kornegay Holly	Sr4	50	Aug	1484	56	2353	95
s. Klondike Kornegay	D. Butterton Holliston Helen						
*†Butterton Kornegay Janice	Sr4	44	Aug	1337	55	1890	77
s. Klondike Kornegay	D. Butterfat Governor's Juliann						
†Butterton Kornegay Joyce	Jr2	305	July	168	8	7060	315
s. Klondike Kornegay	D. Butterton Holliston Joy						
†Butterton Kornegay	Sr3	305	Aug	244	10	8281	344
s. Klondike Kornegay	D. Butterton Governor's Lady						
†Butterton Kornegay Theda	Sr2	81	Aug	1174	46	3118	127
s. Klondike Kornegay	D. Butterton Holliston Tulip						
†Butterton Kornegay Tiny	Jr3	244	July	436	20	5867	271
†Santa Cruz King's Veda	Sr3	305	Aug	755	35	11088	545
s. Rockingham Western King	D. Santa Cruz Holliston Violacea						

Dreyfus, Max, Madrey Farm, Brewster, N. Y.

*Madrey Farm Happy Victory	6	179	July	1115	66	8165	422
Madrey Farm Maxim's Lucky Lass	Jr2	270	July	1225	55	11486	501
Madrey Farm Maxim's Victoria	Jr2	166	July	1061	54	6082	315
*Madrey Farm Peerless Berdena	Sr3	365	July	294	15	16856	945
s. Fairlawn Peerless Designer	D. Heweshurst Berdena						
*Madrey Farm Princess Diana	Jr3	323	July	1152	61	13910	734
Madrey Farm Princess Nesta	Jr2	166	July	1144	57	6876	324
*Maple Lane Steadfast's Gardenia		92	July	1880	85	5851	258
s. Maple Lane Fashion's Steadfast	D. Maple Lane Gloria						
*McDonald Farms Jolie	Jr3	305	July	1130	54	12745	601

du Pont, Jean L. A., Liseter Farms, Newtown Square, Pa. ARHT

Antietam Janie	Jr2	239	Aug	946	46	7736	387
Bryncoed's Arabella	Sr3	301	Aug	1037	51	10924	520
*Foremost Mandate's Keel	Sr3	322	Aug	958	54	12274	590
*Foremost Mandate's Risca	Jr4	176	Aug	886	47	5795	276
Liseter Abbess	Jr2	126	Aug	991	43	4338	192
¶Liseter Floretta	Sr2	99	Aug	1345	58	4390	178
s. Riveredge Valdor's Doughboy	D. Floretta of Penn View						
*Liseter Hardfast's Nell	6	365	July	427	21	15014	781
s. Liseter Bella's Hardfast	D. Libelson's Nellie						
Liseter Hardfast Ultra Cream	Jr2	365	July	759	44	10419	602
s Liseter Bella's Hardfast	D. Liseter Merry Top's Creamcup						
Liseter Honorable Esperance	Jr2	284	July	768	40	8185	428
Liseter Honorable Gem	Jr2	365	Apr	775	45	11363	586
s. McDonald Farm's Honorable	D. Liseter Hardfast's Sunshine						
¶Liseter Honorable Lilly	Jr2	134	Aug	958	50	4768	222
*Liseter Merry Milkmaid	9	349	July	1290	64	15759	748
*¶Liseter Picotty	Sr4	140	Aug	1203	51	5800	257
*Walnut Grove Corona	Jr3	365	Aug	633	34	11764	607
s. C. F.'s Rilma Miracle King	D. Maudette Corona of Maulton						

du Pont, Pierre S., Longwood Farms, Kennet Square, Pa. ARHT

*Longwood Oola	7	84	Aug	1438	68	3942	198
s. Broodland Tarzan	D. Longwood Flirt						
*Longwood Opportunity	7	256	Aug	939	46	9817	472
*Longwood Orange	6	351	Aug	916	46	12078	638

*Longwood Parcel 6 313 Aug 806 43 10363 555
*Longwood Quakeress 5 237 Aug 971 44 8937 413
*Longwood Quota 5 153 Aug 1214 48 6875 271
*Longwood Racoon Sr4 290 Aug 807 40 9411 478
*Longwood Sadie Jr4 112 Aug 1279 55 5013 211
S. Preceptor D. Longwood Pearl
Longwood Tansy Sr2 232 Aug 643 35 5285 287
Longwood Tardy Jr2 309 Aug 557 30 6320 348
Longwood Thelma Jr2 342 Aug 746 37 9926 482
Longwood Thistle Jr2 302 Aug 606 29 6439 297
Longwood Tidy Sr2 141 Aug 861 40 4118 190
Longwood Tinker Sr2 91 Aug 1044 49 3296 148
S. Broadland Tarzan D. Longwood May Day
Longwood U. Necklace Jr2 97 Aug 741 39 2483 124
S. Hill Girt Prince Royal D. Longwood Necklace
Longwood U. Nugget Jr2 129 Aug 801 38 3727 167
Longwood U. Queen Jr2 166 Aug 869 41 5524 253
Longwood U. Quirk Jr2 97 Aug 684 35 2226 109
S. Bondwick's Vanquard D. Longwood Quirk

Eberle, J. F., Jr., Marjoheim Farm, Westfield, Pa.
Helena of Red Ridge Farm 9 365 Apr 72 3 13220 696
S. Edge Mount Jerome D. Polly Goldie of Red Ridge Farm

Eberle, J. F., Jr., Mrs., Marjoheim Farm, Westfield, Pa. ARHT
*Bethany Sherlie 5 364 Apr 445 21 9672 457
S. Franchester Shah D. Marshallvale General's Bess
†McDonald Farms Gov Josie Sr3 124 Apr 995 42 4352 191
*†McDonald Farms Valor Jossom Jr3 113 Apr 1029 48 4108 202

Elam, C. N., Belnemus, Belona, Va. ARHT
*¶Blanton Farms' Polly 6 248 June 941 46 10631 470
*¶Blanton Farm's Sarah Lee 7 233 June 840 37 9049 392
¶Blanton Farm's Vivian 5 233 June 1006 50 9519 419
S. Fox Dean's Blanton D. Blanton's Nat's Stella
*¶Dudley's Eloise of High View Jr4 203 June 918 49 7658 400
*¶Fairlawn Maxim's Hybrid Sr4 58 June 1170 60 2309 116
S. Quail Roost Rose Maxim D. Bournedale Golden Bunnie
¶Graceland Max Alvada Sr4 197 June 832 44 6789 366
*¶Graceland Max Blanche Jr3 258 June 645 37 7291 390
¶Graceland Max Elizabeth Sr4 305 June 142 8 8180 415
S. Quail Roost Prince Max D. Elizabeth Ann of North View
*¶Graceland Maxim Kalinda 6 203 June 976 46 9140 423
*†Graceland Maxim Nancy 7 117 June 988 58 4334 250
¶Graceland Max Suzanne Jr2 238 June 774 45 7034 382
*¶Graceland Queen Celeste 6 176 June 1032 52 7322 363
*Matyiko's Giant Dimple Daisy Sr4 365 Mar 666 31 13650 594
S. Fox Dean's Giant D. Matyiko's Farm Dimple Daisy

§Eldridge, H. L., Washougal Farm, Washougal, Wash. ARHT
*†Bonnibell Pattie Jr3 252 Aug 668 38 7501 390
†Candy of Washougal Farm Jr2 305 July 346 18 6359 329
S. Bonnibell Reliance D. Promise of Mountain View
†Don's Lady Lois Jr2 153 Aug 765 42 4452 218
†Fer-Manor Marilyn Jr2 130 Aug 949 48 4486 213
*†Honey of Washougal Farm Jr3 305 Aug 412 21 9417 428
S. Coronation Western Lad D. Bonnibell Floreen
†Jones' Duchess Jr3 151 Aug 863 45 5222 254
*†M. Veronica of Mt. View Sr3 197 Aug 660 37 6443 315
†Paquita of Chicona Jr2 305 Aug 331 15 8505 426
S. Chicona Norwood Major D. Peggy of Chicona
*†Valley Pride's Maisie Sr4 269 Aug 562 27 8093 352

§Elliott, James R., Perkiomenville, Pa. ARHT
†Corana's Lively of Norwood 5 204 July 1101 51 8594 395
*†Douglaston Baroness Floresta Jr3 137 July 752 37 4344 229
S. Douglaston Crown Prince D. Douglaston Queen Marie
†Fair Field Little Nancy Jr2 264 July 770 36 7717 374
†Gardenville Rose Alice Sr4 245 July 760 39 8025 410
†Meadow Spring Rebecca C. R. 5 137 July 1105 53 5756 279
†Nellie's Lila of Norwood 5 208 July 1004 42 8292 337
†Sterlingold Christine Sr3 241 July 736 30 9106 380
S. Coronation Climax D. Butler Island Fayroyal Betty
†Sterlingold Crystelle Sr3 194 July 1005 43 7445 304

§Elliott, James R. & Dorothy F., Perkiomenville, Pa. ARHT
†Brookside Valor's Lilac Jr4 226 July 755 35 7334 326
†Flying Hill Admirable Charmer 5 273 July 705 36 8629 444
†Fritzlyn Val Trojan's Gem Sr3 249 July 678 37 7386 385
†Hope's Eastern Lilac Sr2 305 July 752 39 8534 441
S. Gerar Herald 3d D. Hope's Eastern Belle
†Maywood Haven's R. Hallie Jr3 300 July 358 20 6806 339
†Riveredge Valdor's Jill Sr4 257 July 728 42 8107 452
†Rossani's Pride of Upson Downs Jr2 232 July 828 41 6544 313
†Sterling's Violetta Jr3 300 July 537 33 7250 481

Ellsworth, George I., Barnegat Ranch, Grass Valley, Calif. ARHT
†Barnegat Inti's Clematis Jr3 273 July 935 54 9444 516
*†Barnegat Inti's Pearl Jr4 67 July 1292 45 2937 106
S. Barnegat Maxim's Inti. D. Barnegat Pearl 2d
†Barnegat Inti's Winona Jr2 305 July 356 22 6261 325
S. Barnegat Maxim's Inti D. Barnegat Traveler's Itea
*†Barnegat Itea 3d Jr3 83 July 1143 41 3445 142
S. Roughwood Traveler D. Barnegat Itea
*†Barnegat Paystreak's Cassiope 5 127 July 1064 38 5448 212
*†Barnegat Paystreak's Dione Jr4 225 July 934 38 8779 383
*†Barnegat Paystreak's Eurydice Sr4 165 July 774 41 5262 286
*†Barnegat Paystreak's Levana Jr4 170 July 968 40 6585 269
*†Barnegat Paystreak's Lucy Sr4 115 July 1140 41 4597 186
*†Barnegat Paystreak's Semele Sr3 206 July 690 27 6305 276
*†Barnegat Paystreak's Silene 6 98 July 1236 56 4321 192
S. Quail Roost Prince Paystreak D. Barnegat Sila
*†Barnegat Traveler's Alsiki Jr3 281 July 672 29 8732 389
*†Barnegat Traveler's Alyss Jr4 117 July 1145 45 4921 201
*†Barnegat Traveler's Alyssum 5 182 July 1357 64 8504 380
†Barnegat Traveler's Cassita Sr2 204 July 703 28 5295 214
†Barnegat Traveler's Corine Jr2 210 July 656 29 5083 232
*†Barnegat Traveler's Crea Jr4 61 July 1147 45 2421 106
S. Roughwood Traveler D. Barnegat Crea
*†Barnegat Traveler's Creusette Sr3 65 June 1147 41 2500 88
S. Roughwood Traveler D. Barnegat Paystreak's Creusa
†Barnegat Traveler's Crinoline Jr2 162 July 852 30 5312 223
†Barnegat Traveler's Dione Jr2 124 July 573 26 2954 125
*†Barnegat Traveler's Ellisa Sr3 247 July 580 27 8816 415
†Barnegat Traveler's Gaiety Sr2 142 July 719 29 4194 166
†Barnegat Traveler's Girl Sr3 175 July 868 30 6007 229

†Barnegat Traveler's Holly Jr2 305 July 290 17 7520 344
S. Roughwood Traveler D. Barnegat Itea 2nd
*†Barnegat Traveler's Itea Jr4 305 June 381 19 10313 504
S. Roughwood Traveler D. Barnegat Itea 2d
†Barnegat Traveler's Linnette Jr3 139 July 859 38 4692 198
†Barnegat Traveler's Maxine Jr2 94 July 793 34 2878 125
S. Roughwood Traveler D. Barnegat Maxim's Itea
*†Barnegat Traveler's Niobe Jr4 139 July 992 37 5406 218
S. Roughwood Traveler D. Barnegat Niobe
†Barnegat Traveler's Vesta Jr2 147 July 869 38 4892 205
†Elm Lane Alyssum Jr2 116 July 777 32 3184 134
S. McDonald Farms Fashion D. Elm Lane Azalea
*¶Rancho Nicasio Champ's Ada 6 305 June 102 5 11746 634
S. Rancho Nicasio Commend's Champ D. Rancho Nicasio Roamer's Ann

Emde, George W., Happyholme Farms, Lodi, Calif.
*¶Boulder Bridge Stardrift Jr3 176 Aug 1030 47 7378 334
†Cascade Damsel 12 81 Aug 1194 53 3141 143
S. Cascade Diplomat D. Cascade Dawn
*¶Duke's Queen Lulu 13 215 Aug 1293 64 10600 534
†Ellwood Valor's Pauline Sr4 119 Aug 1420 62 5788 252
S. Foremost May Valor D. Rancho Nicasio Pauline
*¶Elm Lane Felce Sr4 207 Aug 941 45 8088 368
¶Finchley Manor Rosalind Sr3 125 Aug 1021 42 4657 187
S. Finchley King of The Meads D. Boulder Bridge Katella
*Flying Horse Master's Rosalie Sr4 276 Aug 964 54 10659 582
Gardenville Caroline Sr2 302 Aug 702 36 8096 434
*Gwynllan Perfection's Zona 5 365 July 511 21 14095 598
S. Gwynllan Perfection D. Pan's Zona of Gwynllan
†Happyholme A. M. R. Beatrice Sr3 276 Aug 442 25 6156 391
†Happyholme Baroness Dathia Jr2 305 Aug 523 26 6987 346
S. Douglaston Baron Ashtown D. McDonald Farms Dathia
†Happyholme Baroness May Jr2 299 Aug 640 31 6969 328
†Happyholme Bonnie Belle Jr2 128 Aug 791 35 3571 154
¶Happyholme Countess Paula Jr4 274 Aug 993 52 9991 546
¶Happyholme Defender's Flo 7 290 Aug 798 43 9137 526
¶Happyholme Distinction Gladys Sr4 216 Aug 1127 59 8718 449
†Happyholme Elsette Jr2 274 Aug 669 33 6343 316
¶Happyholme Ember Jr2 137 Aug 978 47 4748 232
†Happyholme Forever Ambler Sr4 213 Aug 766 39 6041 326
¶Happyholme Gladys Expected Sr2 104 Aug 1154 57 4198 198
S. Happyholme Expectation D. Happyholme Distinction Gladys
*¶Happyholme Lord's Countess 6 305 July 414 18 13129 595
S. Douglaston Lord Happyholme D. Happyholme Royal Countess
†Happyholme N. D. Drignon Sr3 296 Aug 684 38 7037 391
†Happyholme ND Sarabel Sr3 305 Aug 694 36 8594 491
S. Happyholme Nan's Defender D. Happyholme Noble Sarah
*¶Happyholme Nylon Dolly Jr3 117 Aug 1207 50 5251 213
S. Grandee's Nylon of Middale D. Dolly of Rockhaven
¶Happyholme Princess Nancy Jr4 290 Aug 1080 48 12067 577
*¶Happyholme P. R. Millie Sr4 305 July 268 15 7720 417
S. Happyholme Prince Royal D. Happyholme Millie
*¶Happyholme R'Ambler's Rosie 5 159 Aug 905 47 5393 270
*¶Happyholme R'Ambler's Verna Jr3 305 July 161 9 6702 368
S. Happyholme Roseland's Ambler D. Happyholme Noble Venus
†Happyholme Sweet Lula Sr2 305 Aug 477 23 8888 443
S. Happyholme Royal Independence D. Happyholme Lord's Lula
†Happyholme Valiant Shamrock Jr2 305 Aug 391 23 8775 468
S. Valleywood Valiant Crusader D. Endean Hibernia
¶Hi-Oaks Majesty's Lona Jr2 231 Aug 1018 47 7934 396
*†Lone Pine Ramona Sr4 259 Aug 762 37 7492 383
*¶McDonald Farms Ingabell Sr4 213 Aug 1133 57 9514 486
¶McDonald Farms Jenny Lynn Sr3 179 Aug 905 41 7383 331
¶McDonald Farms Josemay Jr4 115 Aug 1376 59 5595 247
S. McDonald Farms Valor D. Greystone Royal Diane
¶Pine Manor Claudia Sr3 276 Aug 810 39 9181 425
*†Rancho Nicasio Commend Vada 5 101 Aug 1062 59 3722 197
S. Foremost Commendation D. Rancho Nicasio Foremost Violet
†Red Leaf Gloria Sr3 299 Aug 625 28 7212 322
¶Ring-Win Patsy Jr4 270 Aug 1085 45 10926 473
¶Santa Ynez Ambler's Cassie Sr2 260 Aug 925 42 9006 420
¶Santa Ynez Ambler's Colette Jr2 280 Aug 768 41 7667 416
¶Santa Ynez Prediction's Camay Jr2 162 Aug 933 39 5615 229
¶Santa Ynez Prediction's Chloe Jr2 227 Aug 774 36 6360 293
¶Santa Ynez Prediction's Concha Jr2 215 Aug 855 37 6525 292
¶Santa Ynez Prediction's Dangee Jr2 65 Aug 1252 50 2334 95
S. McDonald Farms Red Prediction D. Sonoma Quagic
¶Santa Ynez Valor's Cleopatra Sr2 188 Aug 1118 48 8339 355
¶Shamrock's Eleanor Sr4 305 July 504 23 9401 433
S. McDonald Farms Granger D. U. of A. Surrogat's Elaine
†Skyline Challenger's Hopeful Sr3 305 Aug 342 20 6496 386
S. Pine Manor King's Challenger D. Skyline Actress Hope
*¶Sonoma Claragic 8 101 Aug 1618 62 5560 213
S. Sonoma Magician D. Happyholme Lad's Clarice
*Spencer's Landing Amy 5 365 Aug 666 30 15703 722
S. Friendship Climax's Autocrat D. Broadland Glamour
*¶Wandamere Peggy's Maid 8 305 July 753 35 11831 542
S. Bethany Prince Regent D. Wandamere Peggy
¶Wandamere Windell Jr3 305 Aug 157 8 9579 498
S. Wandamere Elder D. Wandamere Dell

§Emde, Mary Elizabeth, Happyholme Farms, Lodi, Calif.
*†Groton House Levity's Blossom Sr4 96 Aug 1142 51 4054 193
S. Pine Manor Levity's Legacy D. Groton House Caesar's Bloom

Emerson, Anne P., Est., Brooklandwood Farms, Brooklandville, Md.
Brooklandwood Alberta Sr3 193 Aug 783 40 5793 309
*Brooklandwood Bonnie Lady Sr3 106 Aug 1116 56 4169 215
S. Langwater Gabriel D. Bonnie Blink Gay Lady
*Brooklandwood G. Clarissa 6 304 Aug 518 31 10678 578
¶Brooklandwood G. Evelin 6 230 Aug 501 20 8029 368
S. Langwater Gabriel D. Brooklandwood Evelin
*Brooklandwood Glitter 5 260 Aug 983 53 10073 498
*Brooklandwood G. Vivan 6 223 Aug 1045 44 8909 390
Brooklandwood Ileene Sr4 113 Aug 1016 41 4290 188
S St. James Philosopher's Wallace D. Gabriel's Aleene
*Brooklandwood Melvinia Jr4 190 Aug 923 50 6926 370
*Brooklandwood Phantasy Sr3 269 Aug 978 41 10367 476
*Brooklandwood Vivian Maid 6 161 Aug 859 42 5616 222
Brooklandwood Yuletide Jr3 241 Aug 769 38 6670 322

Endicott, John, "Brookwood," Bloomfield Hills, Mich.
Brookwood Constance Jr2 365 Aug 913 41 11555 502
S. Brookwood Paddy D. Brookwood Comfort
Brookwood Crocus Sr4 237 July 1038 53 10563 532
Brookwood Frolic 5 253 Aug 1363 58 12570 485
Brookwood Innocence 5 230 Aug 1308 52 11297 461
Brookwood Red Rambler Jr4 254 Aug 1216 51 11562 467

Brookwood Valdora	Sr2	365	Aug	751	41	9278	447
s. Brookwood Paddy	D. Brookwood Velma						

§Engle, Elwood D., Englewood Farm, Canal Winchester, Ohio. ARHT

†Bell's Pride of Shade Valley	6	305	July	43	2	5170	256
s. Sunnysage K. Damascus	D. Queen's Belle of Shade Valley						
†Dun-Wandrin Blondie	Sr4	155	July	765	33	4514	192
†Dun-Wandrin Mary	Sr4	146	July	817	45	4506	207
†Dun-Wandrin's Carol	Sr3	170	June	478	21	4067	198
†Dun-Wandrin's Ellen	Sr3	171	July	781	38	5435	248
†Dun Wandrin's Louella	Jr2	262	July	468	26	5030	225
†Dun-Wandrin's Malenna	Jr3	143	July	808	37	4237	191
Dun-Wandrin's Wanda	Jr3	324	July	805	41	9000	430
†Lou's Betty of Shade Valley	6	290	July	276	15	5621	272
†May of Shade Valley	6	305	July	191	11	6414	383
s. Sunnysage K. Damascus	D. Betsy's Maid of Shade Valley						
†Norma of Shade Valley	Jr4	305	July	120	6	5924	309
s. Sunnysage K. Damascus	D. Donna of Shade Valley						
†Pansy of Shade Valley	6	296	June	145	7	5240	304
s. Sunnysage K. Damascus	D. Lillie of Shade Valley						
†Sarah of Shade Valley	7	76	July	1420	62	3600	156
s. Sunnysage K. Damascus	D. Rose's Lassie of Shade Valley						

§Evans, Charles A., Salem, Oregon. ARHT

†Evansdale Gwenelda	Jr3	305	July	382	25	6628	413
s. Dick of Penn Villa	D. Geraldine of Oak Park						
*†Geraldine of Oak Park	6	122	July	1260	44	5420	216

Evans, Dick, Hickory Hill Farm, Ashland, Ky. ARHT

¶Greenwood Notable Magnetta	5	296	Apr	321	18	7767	372
s. Raemelton Corking Notable	D. Itchen's Queen of Fairview						

Evans, John, Hickory Hill Farm, Ashland, Ky.

Hickory Hill Daisy Darling	Jr2	360	July	357	20	9000	445
s. Maywood Fair Don	D. Daisy Darling of Brook Dale						
¶Hickory Hill Levity Jane	Jr3	285	May	195	11	6568	330
s. Biery Farms Levity	D. Beautella of Rose Point						

§Everhart, James, Hickory Grove Dairy, Cleveland, Tenn.

Evelyn Ruth	8	153	July	907	44	4629	219
†Illustrious Fleurella	Jr4	192	July	762	38	5704	284
†Woodsdale Cavalier's Helen	Sr3	121	July	889	45	3599	173

§Eyre, William B., Holicong, Pa. ARHT

Josetta's Daughter	Sr3	236	Aug	1092	44	9222	386

§Ferguson, R. H., Walnut Grove Farm, Kirkwood, Pa.

†Walnut Grove Daisy Belle	Sr2	222	July	531	26	5259	247
*†Walnut Grove Maudette	Sr4	299	July	574	25	9173	398
†Walnut Grove Mennonite	Sr2	260	July	532	32	6251	351
†Walnut Grove Rilma Eva	Sr2	69	July	746	34	1750	77
†Walnut Grove Rilma Gem	Jr2	262	July	780	41	7803	400
†Walnut Grove Rilma Kate	Jr2	219	July	977	51	7730	363
†Walnut Grove Squire's Rose	Jr2	245	July	670	31	6350	306
†Walnut Grove St. Jean	Jr2	79	July	859	32	2296	94

§Fisher, Alda J., Maple Point Farm, Portersville, Pa.

†Maple Point Betty	Jr3	213	Aug	674	35	5352	251
†Maple Point Bonnie	Jr4	336	Aug	551	32	8637	463
Maple Point Seven Up	Sr3	224	June	743	37	6478	310

§Fisher, E. F., Hi-Point Farms, Romeo, Mich. ARHT

*†Dimple of Hi-Point Farms	7	224	Aug	626	27	7463	352
*†Hi-Point Della	Jr3	75	Aug	969	40	2644	108
s. Blakeford Hornet	D. Della of Fisher Farms						
*†Hi-Point Dixie Maid	5	184	Aug	547	23	5196	247
*†Hi-Point Doris	Sr4	190	Aug	640	34	5580	272
*†Hi-Point Fairy Choice	Sr4	122	Aug	946	37	5154	260
s. Blakeford Hornet	D. Hi-Point Choice						
†Hi-Point Favor's Diana	Sr2	174	Aug	870	43	6039	302
†Hi-Point Favor's Jo	Sr2	45	June	774	40	1137	59
s. Bethany Favor's Clover	D. Valor's Jo of Fisher Farms						
*†Hi-Point Hornet's Diana	Sr4	271	Aug	373	18	6070	311
*†Hi-Point Hornet's Duchess	Sr3	155	Aug	908	38	5606	264
†Hi-Point Hornet's Pride	Sr2	265	Aug	364	19	5574	289
*†Hi-Point Jenny	5	212	Aug	639	28	7345	319
*†Hi-Point Mary Queen	Sr3	220	Aug	563	25	6389	281
*†Hi-Point Noble's Arvilla	Sr3	288	Aug	636	37	7580	413
*†Hi-Point Noble's Dixie	Sr3	289	Aug	16		5303	315
s. Cesor Noble's Mercury	D. Hi-Point Dixie						
*†Hi-Point Rose Arvilla	Sr4	208	Aug	1030	47	8747	406

§Fisher, V. T., Maple Point Farm, Portersville, Pa.

†Maple Point Bonita	Sr2	182	June	649	35	4707	247

Fitzpatrick, W. C., Marianna, Fla. ARHT

¶Mo-La-Jac Ben's Sunshine	Jr2	175	July	789	33	4602	218

§Fladoes, Harriet M., Little Meadowmere Farm, Milwaukee, Wis. ARHT

*†Meadowmere Bittersweet	6	127	July	1284	52	6320	265
†Meadowmere Delphinium	Jr2	305	July	199	12	5639	313
s. Green Meads King Dean	D. Meadowmere Wild Rose						
*†Meadowmere Larkspur	Jr3	111	July	733	41	2867	160
†Meadowmere Lilac	Jr2	305	July	163	9	5990	339
s. Green Meads King Dean	D. Luxerin Sally						
*†Meadowmere Narcissus	5	305	July	32	1	12135	539
s. New Hope Grandees Gwain	D. Meadowmere Crocus						
†Meadowmere Sweetbrier	Jr2	191	July	728	31	4740	201
*†Murvale Susanna	8	243	July	729	44	7605	433

Fletcher, J. & O. J., Beaver Creek Farm, McColl, S. C. ARHT

†Beaver Creek Ann	Jr4	203	July	584	27	6015	304
†Beaver Creek Clara Belle	Sr4	211	July	648	29	5788	300
Beaver Creek Clara Bow	8	100	July	1209	50	4035	173
Beaver Creek Clara Mae	Jr3	365	July	911	40	11966	610
s. Klondike Kim	D. Fletcher's Clara						
†Beaver Creek Gay Hilda	Jr4	202	July	684	33	5960	302
†Beaver Creek Gay Ruth	Jr4	168	July	872	51	5557	301
Beaver Creek Hattie	Jr3	246	July	999	45	7955	398
Beaver Creek Hollivista Doris	Sr2	365	July	765	40	12395	667
s. Klondike Hollivista	D. Beaver Creek Dorothy						
†Beaver Creek Hollivista's May	Sr2	143	July	811	32	4103	171
Beaver Creek Sarah	Jr4	220	July	1069	43	9050	402

Fletcher, O. J., Beaver Creek Farm, McColl, S. C. ARHT

Beaver Creek Gay Gloria	Jr4	220	July	930	44	8295	419
Beaver Creek Glorianna	Jr2	81	July	1341	49	3140	138
Beaver Creek Hollivista Aline	Jr2	250	July	1010	39	8268	377
†Beaver Creek Hollivista Jane	Sr2	178	July	849	35	6248	268
†Beaver Creek Hollivista's Joy	Sr2	156	July	1099	41	5866	254
¶Beaver Creek Julia	Sr3	92	July	891	38	3347	162
Beaver Creek Kim's Tipsey	Jr4	213	July	993	41	8507	388

Florida State Farm, Raiford, Fla. ARHT

*Raiford's Florida Queen	5	117	July	1096	53	4718	199
s. Klondike Handsom	D. Raiford's Florida Lady						
Raiford's Gay Leola	Sr2	364	July	607	33	8608	457
Raiford's Gay Molly	Sr2	204	July	758	35	5760	255
Raiford's Gracie	Sr3	365	June	80	4	9445	474
s. Klondike Gayward	D. Caear's Sarah						
*Raiford's Gwendolyn	6	107	July	1342	59	4769	190
s. Klondike Gayward	D. Gwindale's Ruby						
Raiford's Helga	Jr3	237	July	650	34	5438	284
*Raiford's Hildred	Sr4	307	July	850	44	9300	459
*Raiford's Honoria	6	303	July	939	44	11168	504
Raiford's Koleen	Jr2	59	July	927	37	1778	70
s. Klondike Klansman	D. Raiford's Holliston Pet						
Raiford's K. Opaline	Jr2	365	July	101	5	7594	365
s. Klondike Klansman	D. Appin's Opal						
*Traxler's Foremost Anne	Sr3	303	July	888	48	10803	560

§Ford, Arthur S., Russellhurst Dairy, Zillah, Wash. ARHT

†Goeur D'Alene Caroline's Star	Jr2	183	Aug	863	47	5589	287
†Coeur D'Alene Carol's Star	Jr2	184	Aug	677	35	4607	230
Rozelyn Lee Tena	Jr2	365	June	273	14	6781	327
s. Western Glow Leader	D. Rozelyn Tena						

Foremost Guernsey Association, Inc., Hopewell Junction, N. Y.

¶Argilla Priscilla Lee 3d	Jr2	305	June	58	2	8778	397
s. Argilla Fair Pilot	D. Argilla Priscilla Lee						
Argilla Royal Rosebud	Jr2	234	July	774	40	7114	353
Brooknill Faith	5	365	May	475	26	12454	631
s. Supreme's General	D. Brooknill Faithful						
*Foremost Acme's Lilly	Sr4	194	July	1130	55	8055	368
*Foremost Acme's Quantity	Sr4	208	July	1252	65	9669	480
Foremost Acme's Rena Lass	Jr2	327	July	542	24	8943	405
Foremost Acme's Sydillis	Jr3	157	July	1272	60	7404	333
Foremost Comet's Hagar	Jr2	192	July	786	46	5703	262
†Foremost Comet's Maybelle	Sr3	305	June	281	15	7240	333
s. Foremost Comet	D. Superb's Royal Maybelle						
*Foremost Comet's Quantity	Jr3	217	July	1210	61	9665	480
Foremost Comet's Radiant	Sr2	218	July	1048	52	8426	377
Foremost Comet's Risca	Jr2	81	June	960	45	2635	119
s. Foremost Comet	D. Foremost Risca						
Foremost Comet's Rittie	Jr2	235	July	712	37	6181	267
Foremost Comet's Romola	Jr2	365	July	65	3	8998	429
s. Foremost Comet	D. Foremost Romola						
†Foremost Comet's Sigrid	Jr2	305	July	269	16	5861	278
s. Foremost Comet	D. Foremost Sigrid						
*Foremost Crown's Faithful	Sr4	82	July	1712	80	4775	212
s. Foremost Crown Prince	D. Superb's Faithful						
*Foremost Crown's Quaffodil	Jr4	182	July	1396	66	9513	413
Foremost Footprint's Sprite	Jr2	208	July	1153	49	8617	386
¶Foremost Honor's Sylvia	Sr2	305	Apr	278	16	7485	366
s. Foremost High Honor	D. Foremost Sylvia						
*Foremost Quantity	8	152	July	1812	83	9776	447
†Foremost Romola	7	129	Apr	901	38	4050	168
¶Foremost Royal's Dimple	Jr2	305	July	381	21	9908	500
s. Foremost Royal Valor	D. Brooknill Dimple						
Foremost Royal's Faithful	Jr2	220	July	1240	59	9778	436
Foremost Royal's Frolic	Jr2	365	June	781	41	10795	536
s. Foremost Royal Valor	D. Brooknill Frolic						
*Foremost Royal's Golden Dawn	Jr3	164	July	1368	62	8238	367
*Foremost Royal's Keepsake	Jr3	229	July	852	49	8453	454
†Foremost Royal's Kettle	Sr3	301	July	84	4	5260	285
*Foremost Royal's Mimosa	Jr4	206	July	1398	67	11171	516
*Foremost Royal's Prestine	Sr3	151	July	1401	63	7838	327
*Foremost Royal's Rasche	Jr3	127	July	1284	62	5839	272
s. Foremost Royal Valor	D. Foremost Rasche						
*Foremost Royal's Rose	Sr4	141	July	1653	90	8591	452
Foremost Royal's Sallie Lou	Jr3	248	July	856	41	9851	451
*Foremost Royal's Topsy	Sr3	47	July	1253	57	1865	87
s. Foremost Royal Valor	D. Estelle's Topsy						
*Foremost Thoralia	Sr4	350	July	969	52	13713	672
*Foremost Trixie	5	305	July	1015	50	13645	698
†Foremost Typette	5	287	July	636	33	8054	399
*McDonald Farms Immelene	Jr4	206	July	1305	60	10001	468
†Vassar's Jennie	12	292	July	708	33	9342	409

Forges Farm, Incorporated, Plymouth, Mass.

*Basquaerie Janearius	Sr4	336	Aug	1145	49	13816	592
Forges F. H. Sequel	Jr2	153	Aug	561	30	4767	227
*Forges Heiress	Sr3	365	Aug	395	19	14334	728
s. Flying Horse Promise	D. Forges Royal Heritage						
Forges Kathleen	Sr2	312	Aug	599	32	8027	415
Forges Marla	Jr2	230	Aug	895	46	8580	414
*Forges Parity	5	244	Aug	1245	61	11429	556
Forges Primrose Belle	Jr3	299	Aug	675	32	10530	549
Forges Rose Bell	Jr2	298	Aug	1024	53	11434	512
*Forges Royal Rolla	5	275	Aug	1035	47	12369	563
Forges Sandra	Sr4	162	Aug	1149	55	6956	323
*Forges Sedate	Sr4	349	Aug	540	28	12505	652
*Forges Senorita	6	275	Aug	863	48	11345	609
*Forges Tilly Prim	Sr4	271	Aug	982	40	11590	562
*Forges Vita Belle	Sr3	184	Aug	1000	47	7550	370

§Foster, Ralph L., Foster Guernsey Farm, Reedsport, Oregon. ARHT

*†Alert's Vera's Fern	Sr3	96	July	1133	45	4009	179
*†Foster Farm Doreen	Jr3	95	Aug	888	52	3453	168
s. Fairlawn H. Hercules	D. Umpqua Pansy						
†Foster Farm Princess Minuet	Jr2	210	July	1061	50	7991	397
†Foster Farm Tulip	Jr2	77	Aug	814	40	2329	108
s. Kenfleur's One Alert	D. Umpqua Pansy						
†Foster Farm V Charity	Sr2	57	Aug	1084	56	2053	94
s. Fairlawn H. Hercules	D. Umpqua Buttercup						
†Foster Farm V. Janey	Jr2	178	Aug	593	33	4721	228
†Foster Farm Wanda	Jr2	211	Aug	643	38	5646	294
*Kenfleur's Aline Alida	Jr3	322	Aug	688	37	8847	438
*†Kenfleur's Princess Lustre	5	305	Aug	12		8280	435
s. Pine Manor King Kenfleur	D. Kenfleur's Marlene Lustre						
†Maple Brook's Winnie	Jr3	251	July	686	30	6515	311
†Umpqua A Emily	Sr3	161	Aug	603	35	4185	212

*†Umpqua Diane 6 142 Aug 1006 49 6399 268
S. Cheerie of Prairie Bloom D. Twin Springs Thelma
*†Umpqua Pansy 5 166 Aug 732 40 5029 248
†Umpqua Polly Ann Jr3 194 Aug 424 28 5545 326
*†Umpqua Sylvia 6 153 Aug 1167 63 6954 347
S. Cheerie of Prairie Bloom D. Twin Springs Donna

Fowler, O. T. & Gambill, Zeb V., Grand View Guernsey Farm, Pfafftown N. C. ARHT

¶Afton's Golden Starlight 5 79 Aug 1329 47 3655 165
S. Bournedale Golden Steadfast D. Afton's Starlight Select
*†Brays Island Constance Jr4 260 Aug 1079 55 10680 580
*Bray's Island Daffodil Jr4 144 Aug 1168 58 6201 300
¶Gardenville King's Cheryl Jr2 170 Aug 1051 45 6403 253
*Grand View Hollinick's Carol Jr3 317 Aug 1068 45 13132 614
¶Grand View Noble Bloomer Girl Jr2 290 Aug 673 37 7795 419
Grand View Noble Ramona Sr2 218 Aug 794 43 6707 367
*Mary Anna Nightingale 9 283 Aug 1255 51 13476 573
P. V. Sensation's Donna Sr3 200 Aug 826 42 6389 341
*¶Ringold Ruby 5 144 Aug 1465 61 7649 319
Rose's Maxim's Day 5 153 Aug 1119 55 6092 312
*Skuggek's Amelia Sr3 109 Aug 1235 56 4696 212
S. Riegeldale Emory's Comet D. Cherry's Nancy of Skuggek

Fox's Guernsey Dairy, Waukesha, Wis.

*Fox's Annabelle of Waukesha Sr4 300 July 872 41 9251 437
Fox's Annette of Waukesha Jr2 365 July 378 16 11876 469
S. Curtiss Candy Benny D. Fox's Annabelle of Waukesha
*Fox's Echo of Waukesha 6 254 July 1326 56 14389 627
Fox's Fanchette of Waukesha Jr2 173 July 852 37 4880 200
*Fox's Fan of Waukesha Jr4 145 July 1331 61 7108 286
Fox's Francine of Waukesha Jr2 365 July 154 10 9178 434
S. Curtiss Candy Benny D. Fox's Frances of Waukesha
Fox's Madge of Waukesha Sr2 365 June 592 29 9993 455
S. Boulder Bridge Athlete D. Fox's Margie of Waukesha
*Fox's Nannie of Waukesha Sr3 341 July 894 36 11138 465
Fox's Phylis of Waukesha Sr2 285 July 870 38 8379 374
Fox's Sonia of Waukesha Jr2 235 July 912 38 7675 309
*Fox's Susanna of Waukesha Jr3 271 July 854 39 8772 405
*Fox's Verna of Waukesha 6 180 July 1099 46 7058 281
Fox's Viola of Waukesha Jr2 365 July 368 18 9413 461
S. Curtiss Candy Benny D. Fox's Violet of Waukesha
*Lurban Cemovic Sr3 141 July 907 46 4805 218

§Franks, Frank W., Franks Home Guernsey Farm, Wawaka, Ind. ARHT

†Franks Home Lustre Jr3 146 July 1149 45 5983 237
Pride of Franks Home 5 345 July 649 27 11322 482

§Franks, Frank W., & Son, Franks Home Guernsey Farm, Wawaka, Ind. ARHT

F. L. Carnation Judy Jr2 365 July 183 9 10063 501
S. Fairlawn L. Federal D. Normandy Judie
†F. L. Carnation of Franks Home Jr2 116 July 952 42 3849 176
S. Fairlawn L. Federal D. Normandy Judie
†Kneipp Spring Caroline Jr2 251 July 876 44 8242 420
†Kneipp Spring Polly Sr2 170 July 904 33 5666 222

§Franks, William Thomas, Franks Home Guernsey Farm, Wawaka, Ind. ARHT

†Betty Y. of Franks Home Sr3 305 June 467 27 7459 396
S. Frankholm Corporal D. Queen Mary of Franks Home
Franks Home Eula Sr3 365 July 722 36 9675 470
S. Frankholm Corporal D. Sally's Hope of Franks Home
†Franks Home Luxury Sr2 305 July 491 25 8103 402
S. Pine Manor Royal Gondolier D. Lou Ella of Franks Home
*†Sally's Pearl of Franks Home Sr4 217 July 1105 48 8427 389

Freeman, R. D. & R. E., Free Manor, Greentown, Ind. ARHT

¶Delpark Symphony Jr2 178 June 740 40 4816 251
¶Delpark Topflight Sr2 222 June 838 40 6182 290
*¶Grain Meadow Violet Jr4 305 June 618 28 9737 510
S. Normandy Gypsy King D. Violet's Nellie
*¶Green Manor Golden Jean Sr4 304 June 1158 49 12116 561
*¶McAfee's Dorthy Sr4 298 June 523 23 9046 397
*¶McAfee's Helena Jr4 304 June 693 33 8870 418
*¶Richmont Joan 8 147 June 1331 50 6342 255
*¶Richmont Sally 5 182 June 1240 58 7392 348
*¶Silver Hills Ardis Sr4 77 June 1481 64 3837 168
*South Wind Crown Treasure 6 47 June 1987 102 3042 153
S. Green Meads Taurus D. Pine Manor Crown Treasure

Freeman, William C., Cornwall, Pa. ARHT

Fairview's Maxim's Hymera Jr2 299 July 695 28 8694 400
Hardwick's Laconia of Fairview Jr2 365 July 128 6 8826 454
S. Coldspring's Hardwick's Laddie D. Socotra of Fairview
King's Esmeralda Jr2 324 Apr 246 13 8435 450
S. Spar Hill Gem's King D. Patoka Ultimas
King's Laredo of Fairview Jr2 365 July 581 32 9912 546
S. Spar Hill Gem's King D. Golden Leola
*Maxim's Konia of Fairview Jr4 92 July 1257 58 3970 193

§Freshwater, James K., Lee-Mar Farm, Johnstown, Ohio. ARHT

†Kenmar Hills Countess Bloom Sr3 147 Aug 837 36 5068 223
†Kenmar Hills Empress Flora Sr2 224 Aug 409 21 5161 239
†Kenmar Hills Empress Primrose Sr2 129 July 407 22 2198 127
S. Edinham's Prediction D. Ringold Primrose
†Kenmar Hills Princess Ledra Jr4 204 July 398 18 4785 210
†K. H. Prediction Japonica Jr2 297 Aug 415 21 6109 274
†Lee-Mar Farms Alice Jr2 160 Aug 698 33 4372 184
S. Kenmar Hills Prediction D. McDonald Farms Alice
†Lee-Mar's Prediction Sylvia Jr2 119 Aug 838 33 3783 155
*McDonald Farms Hesta 5 365 Aug 375 17 8394 368
S. McDonald Farms Supreme King D. McDonald Farms Festa
Sheik's Donna of Valley View 6 365 Aug 122 5 8803 388
S. Pearl's Diamond Sheik D. Queenetta of Valley View

§Frye, Austin P., Sparta, Wis. ARHT

*†Dairy Maid of Monroe Jr4 151 Aug 1090 51 5970 287

§Gaggs, H. U., Skyloft Ranch, Deer Harbor, Wash. ARHT

†Western Glow Royal Honesty Sr2 305 Mar 524 28 7139 358
S. Silver Forest May Royal D. Western Glow Highlight

§Gaines, C. W., Cokesbury Farm, Edgewood, Md. ARHT

†Cokesbury September Morn 5 97 Aug 1202 56 4151 173
S. Bessie's Gold Bond D. Hillyard Ha Ha

§Gallun, Edwin A., Anchor Point Farms, Hartland, Wis.

†Anchor Point Charmeuse's Adara Jr4 241 July 733 37 6861 351
†Anchor Point Mod. Balisande Sr2 305 June 423 22 8403 366
S. Argilla Moderator D. Maple Crest Glendee's Lass
†Anchor Point Mod. Bellatrix Jr3 244 July 758 33 8320 342
†Anchor Point Mod. Bounty Sr2 305 July 229 12 7916 372
S. Argilla Moderator D. Spring Ridge Glory Jean
†Anchor Point Mod. Chalice Jr2 166 July 776 34 5002 208
†Anchor Point Mod. Chenequa Sr2 296 July 301 13 7211 330
S. Argilla Moderator D. Sherburne Prairie Nedra
†Anchor Point Mod. Damsel Jr2 174 July 814 30 5011 201
†Anchor Point Moderator's Dawn Jr2 182 July 852 31 5660 215
Anchor Point Rosetta's Ballina Jr3 365 July 166 8 8034 358
S. Foremost Templar D. Wey Acres Grandee's Rosetta
†Anchor Point Thor's Cynara Jr2 231 July 661 28 6208 263
†Bonnie's Gladys Girl 5 274 July 559 24 8034 300
†Eagle's Mardy of Verdun Jr2 194 July 660 31 4994 248
*†General's Anabelle 6 153 July 682 30 4929 198
†Hillside Don's Starlight Jr3 85 July 1096 41 3507 141
S. Hillside's Royal Don D. Hillside's Philosopher's Queen
*†Lady Lounsbury 5 61 June 1159 47 2266 92
S. Langwater Brigadier D. Gracia of Rosewood
†Melodie J. Ecstasy Jr2 196 July 705 30 4708 218

§Gauett, Edward P., Somersworth, N. H. ARHT

†Edgewood Farms Nancy Sr2 229 July 491 25 5005 248

Gaylord, E. K., Gaylord Guernsey Farms, Oklahoma City, Okla.

Gaylord Husky's Bluebell Sr2 152 Sept 1060 62 6279 302
Gaylord Levity's Lady Jr3 365 Aug 89 4 13989 618
S. Gaylord's Levity King D. Green Meads Lady Desire
Gaylord Levity's Rose Jr3 365 June 590 28 12935 593
S. Gaylord's Levity King D. Gaylord's Redbud
Gaylord Moonlight's Alma Sr3 110 Sept 1108 43 4147 167
S. Gaylord's Moonlight D. Green Meads Lady Alta
Gaylord Moonlight's Arlola Jr2 29 Aug 1124 38
S. Gaylord's Moonlight D. Gaylord's Duke's Arline
Gaylord Moonlight's Avalon Sr3 110 Sept 1145 48 4294 170
S. Gaylord's Moonlight D. Green Meads Lady Alta
Gaylord Moonlight's Elizabeth Jr2 305 Sept 763 41 9735 461
Gaylord Moonlight's Nelly Jr4 110 Sept 1275 46 4998 176
S. Gaylord's Moonlight D. Gaylord's Naomi
Gaylord Moonlight's Twilly Jr2 363 Sept 947 45 13282 584
Gaylord's Beautiful Arbutus Jr3 127 Sept 1213 61 5681 237
S. Langwater County Squire D. Gaylord's Arquilla
Gaylord's Beautiful Arsella Jr3 177 Sept 1200 54 8164 336
Gaylord's Beautiful Josephine 5 73 Sept 1142 46 2814 108
S. Langwater County Squire D. Gaylord's Josephine of Fortune
Gaylord's Crown's Jewel 5 104 Sept 1541 62 5471 210
S. Gaylord's Crown of Fortune D. Jenney of Pomona
*Gaylord's Florette 5 365 Sept 620 38 15590 838
S. Gaylord's Topnotch Duke of F. D. Floe of Oronoko
*Gaylord's Golden Adeline Sr4 290 Sept 843 47 12878 628
Gaylord's Golden Agnes Sr3 245 Sept 1145 46 11210 434
*Gaylord's Golden Chimes Sr3 136 Sept 1294 65 6705 299
S. Langwater County Squire D. Gaylord's Husky's Countess
Gaylord's Golden Cleopatra Sr3 305 Sept 911 46 11540 584
Gaylord's Golden Dahlia Sr2 254 Sept 882 45 10654 490
Gaylord's Golden Fable Jr3 365 July 780 30 18246 715
S. Langwater County Squire D. Gaylord's Fiesta
*Gaylord's Golden Faith 5 69 Sept 1259 54 2791 130
S. Langwater County Squire D. Gaylord's Husky's Faithful
Gaylord's Golden Fern Jr2 335 Sept 959 49 12711 602
Gaylord's Golden Floss Jr2 245 Sept 746 38 8418 384
Gaylord's Golden Luscious Sr3 229 Sept 773 39 7797 354
*Gaylord's Golden Lustre 5 104 Sept 1141 60 4463 199
S. Langwater County Squire D. Gaylord's Topnotch Lustre
Gaylord's Golden Mystery Sr4 71 Sept 1266 46 3055 112
S. Langwater County Squire D. Gaylord's Milkmaid of Val
Gaylord's Golden Olivia Jr3 110 Sept 1105 47 4350 189
S. Langwater County Squire D. Gaylord's Oleander
*Gaylord's Helena 5 188 Sept 1250 67 9934 482
*Gaylord's Heroine 6 80 Sept 1156 55 3253 141
S. Gaylord's Topnotch Husky of F. D. Gaylord's Ardella
*Gaylord's Honesty 6 291 Sept 966 54 13083 626
*Gaylord's Husky's Charm 7 365 July 737 43 13689 711
S. Gaylord's Topnotch Husky of F. D. Gaylord's Charming Beauty
*Gaylord's Husky's Countess 7 199 Sept 1193 70 9742 477
*Gaylord's Husky's Faithful 7 264 Sept 1199 62 13859 658
*Gaylord's Husky's Rosetta 6 365 July 325 16 12340 577
S. Gaylord's Topnotch Husky of F. D. Gaylord's Rosemary
Gaylord's Levity Allure Sr2 199 Sept 907 50 7019 320
Gaylord's Levity Lucia Jr3 278 Sept 611 32 8356 387
Gaylord's Levity Prize Sr3 64 Sept 1086 44 2400 99
S. Gaylord's Levity King D. Gaylord's Promise of Val
*Gaylord's Majesty's Phyllis 8 240 Sept 1012 54 10055 429
*Gaylord's Moonflower Sr3 365 Sept 210 9 14098 622
S. Gaylord's Moonlight D. Gaylord's Climax Flora
*Gaylord's Naomi 6 365 Sept 841 45 14469 728
S. Gaylord's Dexter D. Naomi Mengus Farms
*Gaylord's Plume of Fortune 6 177 Sept 1472 75 10150 414

§Gaynar, P. A., York Springs Farm, York Springs, Pa. ARHT

*†Biscoe Charm 7 34 June 1005 46 1125 32
S. Biscoe Ethan Clarence D. Biscoe May
†Gay Maid Jr2 87 July 423 18 1885 79
S. Greyholme Merry Victory D. Greyholme Valiant Starlight
†Hamptonburgh Farms Aster Jr2 65 July 796 35 1769 74
S. Horse Shoe F. Superior D. Horse Shoe Beacon's Arabis
†Law-Will Bluet Sr4 61 July 861 39 1687 74
S. Law-Will's General D. Law-Will Bluet's Balsam
*†Law-Will Minabelle Sr4 75 July 869 30 2361 73
S. Law-Will's General D. Law-Will's Mina 2d

Georgia, University of, The, Athens, Ga. ARHT

*Abournedale Ina 5 239 Aug 1127 54 10024 483
Abournedale Inline Jr3 352 Aug 367 19 6543 348
S. Riegeldale Ann's Majesty D. Abournedale Idol
*Abournedale Intime 6 122 July 567 27 4428 185
*¶Abournedale Irene 5 287 Aug 1112 54 11079 525
S. Riegeldale Ann's Majesty D. Champion Ilene
*¶Abournedale Kathleen 5 95 Aug 1232 57 3892 176
S. Riegeldale Ann's Majesty D. Valor's Iola
*†Abournedale Wave Sr3 203 Aug 770 32 6536 304
†Conqueror's Nonsuch Jr2 62 Aug 685 27 1352 51
S. Riegeldale Conqueror's Lad D. Majesty Nosegay
*¶Emelba Elaine Sr2 173 Aug 1052 46 6195 298
¶Emelba Intense Jr2 269 Aug 708 32 6782 323

*†Emelba Iota Jr3 123 Aug 238 11 2094 93
¶Emelba Koko Jr2 305 Aug 289 15 7822 450
s. Riegeldale Conqueror's Lad D. Abournedale Kathleen
*†Ingot Iona 8 78 Aug 412 17 2156 90
s. Champion's Ingot D. Gladiator Incense
*†Riegeldale Conqueror Iris Jr3 123 Aug 636 27 3092 136

German, William R., Namreg Manor Farm, Monkton, Md. ARHT
¶Barbara Ann of Pleasantview Sr3 233 Aug 650 30 7671 327
Charlescote Paprika Jr2 365 July 443 24 12171 578
s. Langwater Peter D. Charlescote Beldame 2d
*¶Clare of Namreg Sr3 195 Aug 1023 46 9153 373
*¶Clora's Point Potentate Azalea Sr3 244 Aug 1104 61 11517 578
Gardenville Autocrat's Lillian Sr2 365 Aug 199 8 12926 622
s. Coronation Autocrat D. Rockingham Ultra Lil
*Goodleigh Consort Grensta 5 171 July 1770 69 10832 422
*¶Goodleigh Consort Sunola Jr4 182 July 1406 62 10031 435
*¶Goodleigh Romulus Heddie Sr4 130 Aug 1467 53 6517 258
s. Coldspring's Romulus Countryman D. Goodleigh Eolus Herina
¶Gwynllan Frances Sr3 203 July 973 42 7579 336
s. McDonald Farms Conductor D. Leader's Frances of Pomeroy
¶Hominy Hill Princess Rose Sr3 179 Aug 1485 66 10594 439
Isabella-V-of Hop Yard 6 365 Aug 304 12 14630 650
s. Victory of Hop Yard D. Isabella of Hop Yard 2d
*†Jumbo's Martha 8 23 May 972 47
s. Florence's Jumbo of Hop Yard D. Sunbeam's Mattie of Hop Yard
*¶Marmion's Dora of Namreg Jr3 263 Aug 974 41 11369 487
*¶Maywood C. Rose Marie Jr3 235 Aug 1318 61 11355 509
Oak Grove's Scarlett's Ann 5 92 Aug 1451 63 4516 199
s. Quail Roost Bright King D. Majesty Scarlett's Ann
*Pine Manor King's Fairlie 5 365 July 364 19 14527 782
s. Coronation King of Pine Manor D. Douglaston Baroness Fairlie
¶Rycklaver Estelle Jr4 301 Aug 1508 80 18022 897
*¶Sterling Ruth Sr4 69 June 1822 68 4086 154

§Gibboney, Allen L., Brae Bonnie Guernsey Farm, Bradford, Ohio. ARHT
†Charity of Brae Bonnie Jr2 305 July 21 1 7135 372
s. Dun-Roven Gladitor D. Holdridge Country Lass
Jill of Brae Bonnie Jr2 324 July 438 21 6242 285
*†Lucky Lou of Brae Bonnie Jr4 244 July 477 25 5817 324
†Melba of Brae Bonnie Jr2 166 July 740 33 4813 205
*†Melody of Brae Bonnie Sr4 261 July 778 36 8787 424
†Monet of Brae Bonnie Jr2 126 July 830 40 3755 172
†Windale Leader's Avon Jr2 290 July 491 26 5490 277

§Gibbs, Ronald E., Gibbs Acres Guernsey Farm, Mount Union, Iowa. ARHT
*†Gibbs Acres Amber Jr3 298 Aug 590 27 10606 515
*†Gibbs Acres Ella Jr4 55 Aug 1167 47 2087 83
s. Peters Benefactor Pioneer D. Marigold's Eva of Dellahome
†Gibbs Acres Pioneer's Adeline Jr2 157 Aug 682 34 4386 207
*†Gibbs Acres Pioneer's Elva Jr3 63 Aug 1280 60 2609 123
s. Peters Benefactor Pioneer D. Marigold's Eva of Dellahome
*†Gibbs Acres Pioneer's Patricia Jr3 305 Aug 279 11 7674 373
s. Peters Benefactor Pioneer D. Grace's Valor's Peggy
*†King Hill King's Beauty Jr3 136 Aug 800 37 4747 224
†King Hill King's Faithful Jr3 151 Aug 818 43 4849 249
†King Hill King's Pride Jr3 146 Aug 890 43 5024 238
*†Skyline Challenger's Harmony Jr3 284 Aug 685 39 10211 522
†Skyline Challenger's Lively Jr2 266 Aug 658 26 8301 336
†Skyline Challenger's Vera Jr2 305 Aug 27 1 8568 397
s. Pine Manor King's Challenger D. Skyline Hercules Venus

§Gilland's Foundation Guernseys, Inc., Turlock, Calif.
†Steadfast Canadian's Fairy Jr3 195 Aug 657 32 6212 296
†Steadfast Canadian's Generous Jr3 258 Aug 878 36 9675 462
†Steadfast Canadian's Jolly Girl Jr3 157 Aug 966 49 5673 274
†Steadfast Canadian's Lilla Sr3 254 Aug 844 44 9437 495
†Steadfast Canadian's Melba Jr3 184 Aug 623 29 6546 303
s. Langwater Steadfast Canadian D. Foremost Marose's Berryland Pet
†Steadfast Canadian's Tillie Jr3 305 June 403 22 8150 440
s. Langwater Steadfast Canadian D. Berryland King's Kindness

Gilmore, William Y., Jr., Lookout Valley Farm, Lake Geneva, Wis. ARHT
*Big Springs Fan 6 365 Aug 937 38 14627 652
s. Kenfleur's King George D. Big Springs Fanny
*¶Boulder Bridge Sarah Sr3 261 Aug 730 34 9682 459
*Butterfat's Golden Bonelle 8 365 July 453 24 14398 735
s. Hilltop Butterfat Jewel D. Golden Secret's Bonnie Belle
*Chevalier Virginia's Vicky Sr3 194 Aug 1108 60 8157 443
*¶Curtiss Candy Ace's Penelope Jr3 65 Aug 1453 56 3163 124
s. Curtiss Franchester Levity Ace D. Curtiss Candy Penelope
*¶Highland Place Cherub Faithful 8 160 Aug 1427 66 9044 447
*†Leahaven Daisy June 5 254 Aug 772 38 8786 460
¶Lookout Valley Fairy Queen Jr2 305 July 74 3 8741 441
s. Meadow Lodge Climax's Royal D. Virginia Fairy Queen
Lookout Valley Royal Goldimay Jr2 253 Aug 806 41 8227 418
¶Lookout Valley Superb Maudell Jr2 92 Aug 780 36 2647 116
s. Meadow Lodge King's Superior D. Old Farmstead Maude
*†Nyala Supreme Echo Jr3 92 Aug 902 40 2890 129
s. Pine Manor Crown Supreme D. Nyala's Supreme Joy
¶Rosewald Legacy's Levity Jr2 114 Aug 995 40 4064 165
¶Skyline Challenger's Sonata Jr2 291 Aug 654 31 8836 432

Ginn, Francis, Ollasses Farm, Novelty, Ohio. ARHT
*¶Aveshurst Frosty 10 64 Aug 1659 79 3338 157
s. Foxburg's Neater's Finis D. Anoskar's Snowflake
*Green Crest Blossom 5 365 Apr 132 5 13888 694
s. Green Crest Superior D. Green Crest Evelyn
¶Ollasses Commodore's Countess Jr2 253 Aug 809 39 7507 317
¶Ollasses Levity Dolly Jr2 170 Aug 929 46 5615 247
Ollasses Levity Misty Jr2 61 Aug 1269 56 2499 101
s. O-Kay Levity Duvaux D. Aveshurst Frosty
¶Ollasses Princess Lou Jr2 208 Aug 700 36 5777 275
*Riegeldale Emory's Confident 7 200 Aug 1293 63 9705 471
Ringgold C. Dora Sr2 271 Aug 1058 55 9779 466
Ringgold Diana Jr2 270 Aug 1095 54 10383 487
¶Ringgold Sally Ann Jr2 286 Aug 737 51 8480 439

§Glick, Barbara E., Smoketown Manor Farm, Smoketown, Pa. ARHT
†Belle of B. F. Sr4 305 June 120 7 5336 271
s. Gwynllan Bellboy D. Golden Bell of Brinton Farm
†Meadow View's Pride's Myrtle 9 165 June 715 29 5505 266
†Smoketown Chester's Catherine Jr2 106 June 686 26 2996 130
s. Riveredge Alert's Chester D. Smoektown Royal's Carolyn
†Smoketown Royal's Blanche Jr4 121 June 874 40 4331 201
†Smoketown Royal's Carolyn Jr4 131 June 914 49 4910 234
†Smoketown's Rosella 5 41 May 1176 72 1530 90
s. Brookside Valor Major D. Honey Brook's Red Rose

§Goebel, Harry & Son, Whispering Cedar Farm, Andrews, Ind. ARHT
*†Bettylou of Parmerlee Place Sr4 166 July 1092 43 6142 261
Whispering Cedar Eileen Jr2 317 July 727 26 8531 361
†Whispering Cedar Josephine Jr2 59 June 1293 54 2458 104
s. Ross Farm Champion Joe D. Gay Boy's Betty Lou
†Whispering Cedar Judy Jr2 259 July 1065 45 10219 446

§Good, Joyce Marie, Union City, Ind. ARHT
*†Stanruth Kay Jr4 203 July 982 44 6507 309
†Stanruth Sonja Jr2 174 July 712 33 4070 185

§Goodrich, John B., Goodrich Farms, Winchester, Ind. ARHT
†Goodrich Farm's Abbie Jr3 263 July 875 37 9500 388
Goodrich Farm's Affection Sr2 327 July 740 34 9771 420
*†Goodrich Farm's Jean Jr4 103 July 1253 37 4516 176
†Goodrich Farms Lady Alpha Jr2 126 July 1087 39 4927 190
†Goodrich Farms Maggie Jr2 121 July 855 43 3862 180
†Goodrich Farms Marge Jr2 108 July 965 41 3651 160
†Goodrich Farm's Marie Jr2 116 July 819 32 3204 130
s. Quail Roost May Taurus D. Ruthie of Brown Farm
*Goodrich Farm's Princess Jr3 323 July 386 14 9315 371
*†Goodrich Farm's Susie Jr3 280 July 532 22 7489 374
†Goodrich Farm's Tilda Jr2 279 July 788 31 7823 351
†Goodrich Farm's Tippy Jr2 175 May 813 41 4841 216
†Goodrich Farm's Tresa Jr2 211 July 840 35 6862 297

§Gordon, L. E., Gordondale Farm, Nelsonville, Wis. ARHT
*Gordondale Avon 6 286 July 686 36 7814 386
*†Gordondale Bonnie Belle Jr3 305 May 83 5 7007 412
s. Chedco Sheik D. Gordondale Anita
*†Gordondale Gena Jr3 205 July 932 48 6917 335
†Gordondale Geneva Sr2 260 July 689 34 7138 337
*†Gordondale Irene Sr3 185 July 724 40 5544 255
*†Gordondale Lavilla Sr3 253 July 652 30 7655 331
*†Gordondale Promise 5 190 July 839 44 6440 313
†Gordondale Sheik's Faith Jr2 205 July 605 34 4875 240
*†Gordondale Sonja Jr4 242 July 755 41 7922 381

Gorman, J. C. & Nixon, Kenneth G., Maple Leaf Guernsey Farm, Mansfield, Ohio.
†Welcome-In Forward's Fancy 5 305 Nov 27 1 8005 355
s. Langwater Forward D. Welcome-In Fancy

§Gorman, J. C., Mansfield, Ohio. ARHT
†Curtiss Candy Levity Prudence Sr2 117 July 717 30 3169 142
s. Green Meads Levity King D. Liberty's Prudence

§Gotshall, I. E., Meadowcroft Farm, Westtown, Pa.
†Fairview Gay's Princess 5 226 Aug 622 30 6448 318
†Indianola Rose of Meadowcroft Sr2 290 July 487 27 5709 299
†Lila's Rowena of Meadowcroft Jr3 157 Aug 422 21 3939 169
s. Coldspring's Romulus Bomber D. Whittier's S. Fleck Lila
*†Lucinda of Wawa 10 283 Aug 582 31 8626 424
†Marietta of Meadowcroft Sr2 262 July 44 1 5265 234
s. Golden's Merchant D. Kathi's Antony's Sue
†Vera Ann of Meadowcroft Sr2 253 Aug 607 26 6400 282

§Grinnell, Lawrence, Birchfield Farm, South Dartmouth, Mass.
Birchfield Annabetsy Sr2 275 Aug 765 39 7124 393
†Birchfield Annamaby Jr3 184 Aug 739 36 5106 260
Birchfield Annamay 7 272 Aug 841 38 8889 419
†Birchfield Fidola Jr4 225 Aug 606 27 5872 253
†Birchfield Iamanna Jr2 305 July 18 8254 433
s. Birchfield Sequel D. Birchfield Myanna
*†Birchfield Jenna 5 133 Aug 1166 50 6041 251
s. Langwater Jubelo D. Birchfield Myanna
*†Birchfield Levity Anna Jr3 132 Aug 845 41 4412 218
s. Chedco Levity Advance D. Birchfield Sanna
†Birchfield Levity Joanna Jr2 305 July 17 1 6293 387
s. Chedco Levity Advance D. Birchfield Annadeur
†Birchfield Levity Lassort Jr2 305 July 21 1 7669 411
s. Chedco Levity Advance D. Birchfield Lassequel
†Birchfield Roselevity Jr2 305 Aug 730 37 8627 414
s. Chedco Levity Advance D. Birchfield Rosesequel
†Birchfield Sequel Monica Jr3 184 Aug 918 41 5860 248
†Birchfield Tonto's Faithful Jr2 305 July 760 36 8712 401
s. Birchfield Tonto D. Birchfield Faith 2d
*†Birchfield Ultra Roselove 6 115 Aug 1451 58 5910 242
s. Langwater Jubelo D. Birchfield Ultra Rosy 2d

Groth, Earl, Est., South Wind Farm, Ossian, Ind. ARHT
*†Collinwood Carolyn Sr3 83 Aug 1117 50 3281 134
s. McDonald Farms Hoosier D. Collinwood Cleo
¶Covington Hills Golden Cecile Jr2 129 Aug 683 28 3437 140
Holly Rose of South Wind Jr2 365 July 243 15 7070 405
s. Fairlawn Maxim's Heritor D. Fairlawn Holly Rose
*†McDonald Farms Gusta 7 92 Aug 1171 50 3857 149
s. McDonald Farms Supreme Blend D. Lucia Royal Mae
South Wind Doris' Dorinda Jr2 365 July 70 3 10793 456
s. McDonald Farms Darnall D. South Wind Doris
South Wind Hoosier's Junbright Jr2 365 July 23 1 8939 424
s. McDonald Farms Hoosier D. Madrey Farms Junbright
*†Warel Narcissus 9 92 Aug 1011 46 3452 143
s. Gayhead's Noble D. Warel Trixie

§Gugdahl, Herman, Marshallane Guernsey Farm, New Lisbon, Wis. ARHT
*†Anna Lou of Marshallane 5 301 July 689 35 8193 422
†Dainty's Dove of Marshallane 6 237 July 701 31 7353 326
*†Dairymaid's Pet of Marshallane 7 249 July 818 36 7878 389
*†Elegant Lassie of Marshallane 12 230 July 779 34 7312 358
†Gallant's Chee of Marshallane Jr2 247 July 508 21 5372 230
†Gallant's Gem of Marshallane Jr2 255 June 734 34 7529 405
†Gallant's Melba of Marshallane Jr2 199 July 718 34 5728 268
*†Lassie's Linda of Marshallane 7 305 July 433 19 8830 439
s. Kenmoor Maxim Stardust D. Elegant Lassie of Marshallane
*†Lassie's Luster of Marshallane Sr4 289 June 660 40 8911 509
*†Luster's Lida of Marshallane Jr3 256 July 678 33 7373 376
†Marshallane's Charming Choice Sr3 236 July 178 10 5976 314
†Marshallane's Gallant's Tessa Jr2 297 June 545 26 6312 287
*†Radiant Joyce of Marshallane Jr4 251 July 767 41 8491 372

§Gugdahl, Edna, Marshallane Guernsey Farm, New Lisbon, Wis. ARHT

†Dolly's Darling of Marshallane Jr2 305 July 17 5981 269
S. Glenwater Gallant D. Daisy's Dolly of Marshallane

§Haaf, Edward B., Conora Farm, Pataskala, Ohio. ARHT

†Conora C. Bonita Sr2 167 July 621 29 4375 191
†Conora C. Content Jr2 213 July 578 26 6618 289
†Conora C. Monogram Sr2 302 July 237 12 5265 261
S. Raemelton Levity Coronal D. Chestnut Ridge Dottie Monogram
†Conora C. Olive Sr2 167 July 680 34 4401 213
*†Conora Lovely Sunny Sr3 158 July 685 30 5505 232
†Green Crest Amir's Lady Jr3 218 July 686 33 5757 279
†Navigator's Tessie Sr3 122 July 727 31 3761 179

§Hach, Edward A., Waltona Farm, Medina, Ohio. ARHT

†Hiawatha of Waltona Sr2 274 May 236 14 4804 303
S. Knight Templar of Waltona D. Pocahontas of Waltona

§Hach, Walter F., Mr. & Mrs., Waltona Farm, Medina, Ohio. ARHT

*†Gardenia of Waltona 10 176 July 555 26 5287 230
*†Holly of Waltona 7 84 Aug 1381 53 4270 154
S. Richard Coeur de Lion of Waltona D. Wisteria of Waltona
†Jonaquil of Waltona Sr3 125 July 1100 61 4961 257
Manervia of Waltona 5 287 July 415 16 4531 231
Waltona Gladiola Jr3 243 Aug 456 28 4360 241

§Hahn, E. V., Eagle Crest Farm, Clermont, Ind. ARHT

*†Burton Lane Supreme Josephine Sr3 53 July 1060 46 1780 83
S. Valor's Faithful Supreme D. Burton Lane's Sargon Freckles
*†Cottage Farm Wistaria 6 294 July 414 17 8764 390
*†Eagle Crest Adelaide Sr3 285 July 495 26 7763 434
*†Eagle Crest Hattie's Hester 6 98 July 822 38 2358 106
†Eagle Crest Helga Sr2 170 July 657 33 4800 221
*†Eagle Crest Marigold Sr3 305 July 93 4 5404 253
S. Eagle Crest Prince Hotspur D. Eagle Crest Martha's Mystery
*†Eagle Crest Marilyn Sr3 273 July 369 18 6354 287
*†Eagle Crest Martha's Mystery 6 116 July 459 24 3254 182
†Eagle Crest Priscilla Jr2 196 July 706 34 5646 255
*†Eagle Crest Star Light Sr4 80 July 861 35 2349 112
S. Franchester Shawnee D. Franchester Star Drift
*†Eagle Crest Theda's Thelma 5 238 July 683 31 8188 366
*†Eagle Crest Vanity Jr4 175 July 861 34 6538 262
*†Franchester Theda 9 148 July 880 32 5336 233
†Ken Ver Wonder's Prudence Jr2 275 July 415 23 4817 240
*†Loreland Geneva 8 132 July 869 36 5140 221
*†Upland Farm Norma Sr4 156 July 629 26 4698 216
¶Welcome-In Forward's Bella Lue Sr2 305 July 489 24 7186 349
S. Langwater Forward D. Willow Brook's Lula Bella

Hammond, A. B., Mr. & Mrs., Ranabie Farm, Berryton, Ga. ARHT

Renabie Conqueror's Queenie Jr2 89 July 1159 47 3153 127
S. Riegeldale Emory's Conqueror D. Renabie Emory's Princess
Renabie Emory's Maid of Honor 5 74 July 1280 57 3098 135
S. Riegeldale Melba's Emory D. Riegeldale Major's Bridesmaid

§Hammond, John Henry, Dellwood Farm, Mount Kisco, N. Y.

†Patriach's Daw of Dellwood Jr2 226 July 1015 51 8380 379
†Patriacrh's Elsie of Dellwood Jr2 68 July 972 45 2223 101
†Patriarch's Leith of Dellwood Jr3 244 July 673 34 7628 384
†Patriarch's Lovely of Dellwood Jr2 155 July 692 35 4519 211
†Patriarch's Ray of Dellwood Sr3 208 July 960 51 8935 420
†Sensation Shirley of Dellwood Sr4 197 July 785 43 6433 321
†Victoria of Dellwood Jr3 179 July 719 39 6073 289

§Hamptonburgh Farms, Incorporated, Goshen, N. Y. ARHT

†Heartsease's Elsie of Lenfestey Sr4 239 July 234 11 4419 218
S. Primrose's Heartsease D. Biscoe Rex's Elena
†Ideal's Jenny's Jean 5 204 July 590 26 5032 212
†Laurel Locks Hemlock Sr2 129 July 786 36 3484 158
S. Laurel Locks Ivanhoe D. Laurel Locks Essie
*†Steele Hill Eloise Sr4 244 July 554 30 6369 322
†Steele Hill Matilda Sr2 225 July 602 31 5367 266
†Steele Hill Sparkle Sr2 244 July 475 26 5492 268
†Twin Oaks Farm Carol Sr2 210 July 610 31 4615 233
†Valerian's July Eve Jr2 244 July 541 23 4861 205

Hanes, John W., Ben Tulloch Farm, Millbrook, N. Y.

Ben Tulloch Hollimaid Sr2 201 June 948 43 6615 304
Ben Tulloch Predicta Jr2 365 July 118 5 9694 449
S. McDonald Farms Predictmost D. Klondike Knanilda
Ben Tulloch Senator's Hope Jr2 233 June 916 46 8600 365
Bethany Happy Constance Sr2 62 June 1117 44 2442 108
S. McDonald Farms Prediction Jr. D. Fairlawn Constance
*Caumsett Eastern Gloss 5 253 July 1154 50 10273 418
*Churn Creek's Royal Agora Sr3 194 July 941 44 7058 321
¶Edgewood Belfast's Arnis Jr2 190 June 647 37 4704 259
Edgewood Belfast's Evelin Jr3 272 June 928 55 9647 548
Edgewood Belfast's Flora Jr2 215 July 1149 54 8410 346
Edgewood Belfast's Lotus Jr2 63 June 1255 45 2414 86
S. Argilla Belfast D. Edgewood Farm's Zinia
Edgewood Belfast's Peggy Jr2 364 June 667 35 9076 457
*Hollimost's Kalissa Jr3 177 July 886 46 5916 277
Kitchener Fearless Valencia Jr2 182 July 951 46 6484 298
*Klondike Kristmas Gift Sr4 264 July 1285 56 12150 523
*Klondike Loretta Sr4 114 June 1309 52 5056 211
Klondike Predictmost Huntress Sr2 121 June 986 49 4327 214
McDonald Farms Her Kidelle Sr2 101 June 1102 49 3793 168
*Tamworth Melba 9 279 July 1442 57 14543 589
*Yeoman's Judy 5 274 July 968 48 10826 569

Haney, E. B., Ivadale Farms, Lancaster, S. C. ARHT

*Brittony Hector's Helen 5 252 June 992 46 8299 388
†Fairwold Miami's Moonlight Sr2 179 June 849 39 5367 227
†Foremost Pet Lady 9 305 Apr 367 17 5789 320
S. McIntyre's Foremost Boy D Primrose's Beauty Raider
†Ivadale's Helen's Golden Rays Jr2 271 June 469 32 4630 269
*Ivadale's Lucky's Christine Sr3 237 June 770 40 6055 316
*†Ivadale's Lucky's Hazel Sr3 146 June 906 42 5156 231
†Ivadale's Lucky's Jean Ann Jr2 119 June 646 34 2757 134
†Jim's Peggy Rose Sr2 209 June 653 26 5054 209
*Myrtledale's Gay Stella Jr4 89 June 1014 47 3173 139
S. Klondike Gay Amber D. Rotarian's Star
Napoleon's Foremost Ann 6 365 June 382 21 9012 455
S. Napoleon's Red Boy D. Vista's Red Girl
†Oakhurst Jannis Sr3 208 June 785 35 6504 289
*†Vista's Red Girl 12 182 June 882 38 5973 259

§Hankins, D. W., Guern-Way Farm, Upper Sandusky, Ohio. ARHT

†Guerndot Dimple Sr4 305 Aug 152 5 7879 313
S. Pine Manor Royal Cadet D. Glenco Indian Princess
†Guern-Way Naneen Sr2 167 Aug 832 44 4994 252
†Rockbottom Plato's Ruby Sr2 161 Aug 830 42 5043 246

§Hanks Brothers, Oakvale Farms No. 1 & 2, Winnebago, Minn. ARHT

†Gluek Farm Maxim Queeny Jr2 208 July 605 32 5183 266
Lawguern Rellois 9 236 July 978 42 8445 406
*†Le Hillier Faith 9 285 July 790 35 9316 422
*†Le Hillier May Rose 10 78 July 1115 42 2998 123
S Birchfield Reliable D. Le Hillier Proud Charmeuse
Oakvale A. Esther 8 340 July 539 32 8218 436
*†Oakvale Beam 6 156 July 982 40 5941 256
†Oakvale G. Dorothy 8 223 July 695 36 8186 379
*Oakvale Lillian 9 210 July 971 47 8051 402
†Oakvale Majesty's Lillis Jr2 186 July 623 30 4965 242
†Oakvale Majesty's Lucy Jr2 284 July 503 23 6168 289
†Oakvale Majesty's Meta Jr2 162 July 712 32 4638 215
†Oakvale Reliable Pansy Sr2 305 July 142 7 6229 312
S. Oakvale Reliable D. Oakvale Royal Patience
†Oakvale Royal Faithful 5 243 July 798 44 7763 431
*Oakvale Royal Ilene Jr4 181 July 742 44 6322 353
Oakvale Royal Lelah 5 281 July 647 35 8426 429
†Oakvale Royal Lila Sr4 305 July 469 26 8624 423
S. Boulder Bridge Royal Bloom D. Oakvale G. Leota
*†Oakvale Royal Macy Jr4 209 July 847 43 7180 358
†Oakvale Royal Rose Sr3 305 July 314 18 6000 329
S. Boulder Bridge Royal Bloom D. Le Hillier May Rose

§Hanks, John S., Oakvale Farms, No. 1 & 2, Winnebago, Minn. ARHT

*†Oakvale Majesty's May Jr3 232 July 396 24 6120 291

§Hansen, William W., Modelgor Farm, Fresno, Calif. ARHT

*†Modelgor Antonette's Queen Sr4 286 July 144 7 9154 509
S. Troutmere Peek-a-Boo's King D. Susan's Antonette
*†Modelgor Cherry Blossom Sr3 100 Aug 1042 54 3883 192
S. Modelgor Antonette's Victor D. Modelgor Cherry
*†Modelgor Doreen Sr4 305 Aug 244 12 9991 531
S. Troutmere Peek-a-Boo's King D. Fay's Dora
†Modelgor Ena 15 305 Aug 489 24 8719 427
S. Escalon Leo D. Guernecroft Fay
*†Modelgor Ena's April 5 188 Aug 973 53 7438 388
*†Modelgor Gloria's Victoria Sr3 175 July 777 49 5527 325
†Modelgor Gloria's Winnie Sr2 109 Aug 883 44 3481 146
S. Modelgor Antonette's Victor D. Modelgor Gloria
†Modelgor June's Judy Jr2 277 June 330 23 5482 346
S. Modelgor Antonette's Victor D. Modelgor Dora's June
†Modelgor Lou's Luella Jr2 114 Aug 878 45 3388 175
S. Modelgor Antonette's Victor D. Modelgor Emmy Lou
†Modelgor Millicent's Pansy Sr2 88 Aug 855 40 2693 122
S. Modelgor Antonette's Victor D. Modelgor Millicent
*†Modelgor Patricia's Hilary Sr3 156 Aug 633 36 4078 274
†Modelgor Susan's Flirt Sr3 120 Aug 894 46 4029 184
S. Troutmere Peek-a-Boo's King D. Modelgor Susan
*†Modelgor Suzette's Countess Sr4 87 July 1386 55 4426 200
S. Troutmere Peek-a-Boo's King D. Modelgor Suzette
*†Modelgor Suzette's Nina 5 219 July 1295 62 10259 514

§Hardin, Ivan, Meadow Haven Farm, Huntington, Ind. ARHT

†Diavolo's Minnie of Milky Way 11 293 July 439 24 5957 280

§Harding, John M., Hillcroft Farm, Ivyland, Pa. ARHT

†Greenfield Amy 5 176 July 975 44 5989 269
S. Greenfield Reliance D. Greenfield Alma
†Greenfield Laverna 5 155 July 1324 54 7179 303
†Hillcroft Daisy May Jr2 174 July 957 37 5635 249
†Hillcroft Effie Lou Jr2 129 June 926 44 4018 196
†Hillcroft Ruth Jr3 157 July 880 39 4976 242

§Harms, John W., Oakhurst Farm, Savannah, Ga. ARHT

†Fashion's Gipsy of Oakhurst 5 252 Aug 301 16 6721 331
†Fashion's Oakhurst Sunrise 8 54 July 1011 47 1812 83
S. Coldspring's Fashion D. Oakhurst Pallotta Sunrise
†Oakhurst Eastern Dawn 8 66 Aug 1170 52 2406 111
S. Coldspring's Fashion D. Florentine Eastern Sunrise
*†Oakhurst Pallotta's Gippy 13 278 Aug 531 27 8979 422
†Oakhurst Princess Bertha Jr3 53 Aug 973 38 1535 66
S. Prince Fashion of Oakhurst D. Oakhurst Pallotta's Betsie
†Oakhurst Princess Daisy 5 93 Aug 1271 47 3873 170
S. Prince Fashion of Oakhurst D. Fashion's Oakhurst Daisy
†Oakhurst Princess Della Sr3 252 Aug 692 32 9386 438
†Oakhurst Princess Lola Sr4 122 Aug 1077 40 4807 201
S. Prince Fashion of Oakhurst D. Fashion's Oakhurst Lil
†Oakhurst Princess Lona Sr3 120 Aug 934 49 4326 217
S. Prince Fashion of Oakhurst D. Oakhurst Pallotta's Lil
†Oakhurst Princess Lottie Sr4 211 Aug 951 39 8768 387
†Oakhurst Princess Lucy Jr4 207 Aug 809 37 7414 346
†Oakhurst Princess Marie Jr4 211 Aug 1016 42 8201 398
†Oakhurst Royal Gipsy 5 36 June 1068 42 1275 51
S. Coldspring's Royal's Favorite D. Oakhurst Pallotta's Gippy
†Oakhurst Royal Grace Sr4 236 Aug 748 42 7799 395
†Oakhurst Royal Lassie 5 121 Aug 924 33 4029 159
†Oakhurst Valor's Dawn Jr3 163 Aug 735 37 5382 236
†Oakhurst Valor's Donna Jr2 191 Aug 1055 42 7505 338
†Oakhurst Valor's Georgia Jr2 61 Aug 1016 38 2039 88
S. Pine Manor King's Valor D. Oakhurst Pallotta's Gippy
†Oakhurst Valor's Gertie Sr2 82 Aug 935 42 2588 117
S. Pine Manor King's Valor D. Master's Grace of Oakhurst
†Oakhurst Valor's Lassie Jr2 283 Aug 693 30 9578 432
†Oakhurst Valor's Lil Sr2 125 Aug 813 34 3817 166
†Oakhurst Valor's Roxane Jr3 179 Aug 924 45 6404 324
†Oakhurst Valor's Sadie Jr3 284 Aug 556 32 7864 396
†Oakhurst Valor's Sarah Sr2 131 Aug 804 37 3918 175
†Royal Myra of Oakhurst 6 60 Aug 1242 60 2391 116
S. Coldspring's Royal's Favorite D. Fashion's Oakhurst Myra

§Hartley, Fred A., Jr., Shady Brook Farm, Pittstown, N. J. ARHT

*†Arbobess Draftsman's Bopeep Jr4 169 Aug 847 35 6838 300
*†Arbobess Draftsman's Brilliant Jr4 191 Aug 800 36 8074 342
†Arbobess Peerless Cynthia Sr3 234 June 966 42 8934 405
†Beechwood's Sonny's Nancy 6 128 Aug 1162 50 5835 257
S. Beechwood's Sonny Joyce D. Fashion of Pickering Valley
†Chenar's Princess Rosemary Jr3 288 Aug 205 12 7099 360
S. Flying Hill Master Builder D. Chenar's Princess Anne
†Clarion Farms Buttercup 5 184 Aug 857 42 7641 342
†Carlion Farm's Sequel's Honour 6 295 Aug 507 22 10090 455

†Flat Brook Pet Carol Jr2 226 Aug 499 26 5420 278
†Green Valley Beauty Jr2 265 June 1061 57 9302 492
†Green Valley Content Jr2 305 July 608 37 9363 509
s. Valentine of Glengeran D. Green Valley's Violet
Hominy Hill Silver Belle Jr2 241 Aug 436 15 7862 369
s. Hominy Hill Emory D. Hominy Hill Belle
†Majesty's Marigold of Q. S. F. Jr2 241 June 616 30 5464 288
†Silver Lake Supreme Jr2 280 Aug 532 29 6917 392

§Harvey, Guy P. & Wilfred G., Three "H" Farm, Leominster, Mass.
†Coxsackie Farms Loretta 7 297 Aug 610 27 9161 395
*†High Hill Party Girl 6 282 Aug 709 30 9522 394
†Knaust Bros. Farms, Inc. Hazel Sr3 213 Aug 883 36 7414 317
*†Knaust Bros. Farms, Inc. Irene Sr3 164 Aug 922 40 6014 264
*†Rosewald Norma's Delora 5 14 June 443 23
s. Langwater Darius D. Rosewald Norma
*†Rosewald Topsy 6 81 Aug 1120 45 2980 124
s. Langwater Darius D. Langwater Topaz
†Saddleback Donella 5 303 Aug 647 32 9489 477
†Sulphur Spring Queen Joy 6 205 Aug 931 42 7867 343
†Ultra's Lily of Haven Hill 9 305 Aug 871 40 11482 500
s. Rockingham Ultra Noble D. Lydia's Lily of Haven Hill

§Harville, C. J., Glenco Farm, Macedonia, Ohio. ARHT
†Glenco Iris May 7 159 Aug 1020 47 6219 278
†Glenco Noble Actress Jr2 99 Aug 682 34 2485 125
s. Normandy Noble D. Glenco Iris May
*†Glenco Noble Alert Sr3 70 Aug 1068 47 2695 123
s. Normandy Noble D. Glenco Royal Prudence
†Glenco Noble Bunny Jr2 108 Aug 750 31 3040 141
s. Normandy Noble D. Glenco Iris Lou
†Glenco Noble Fern Jr2 94 Aug 679 33 2258 100
s. Normandy Noble D. Glenco Royal Victory
*†Glenco Noble Gay Sr3 172 Aug 909 49 5823 275
s. Normandy Noble D. Glenco L. Marvel
†Glenco Noble Olive Jr3 305 July 15 6086 334
s. Normandy Noble D. Glenco Royal Crystal
*†Glenco Noble Polly Sr3 166 Aug 776 38 5295 244
†Glenco Noble Pride Jr2 91 Aug 798 34 2426 97
s. Normandy Noble D. Glenco Royal Star
†Glenco Noble Snowflake Sr2 98 Aug 529 26 2091 98
s. Normandy Noble D. Glenco Royal Snowball
†Glenco Royal Delight Sr3 305 Feb 191 11 7165 356
s. Pine Manor Royal Cadet D. Glenco Indian Sprite
†Glenco Royal Delight Sr4 125 Aug 900 45 4270 209
s. Pine Manor Royal Cadet D. Glenco Indian Sprite
†Glenco Royal Dot Sr3 286 July 407 19 5804 262
†Glenco Royal Prim Sr3 299 July 214 12 5724 266
s. Pine Manor Royal Cadet D. Glenco Iris May
†Glenco Royal Princess Jr4 147 Aug 878 38 5166 222
s. Pine Manor Royal Cadet D. Glenco Indian Queen
†Glenco Royal Prudence 5 235 Aug 900 38 8855 355
*†Glenco Royal Star Jr4 61 Aug 1437 54 2840 110
s. Pine Manor Royal Cadet D. Glenco Indian Pride

Harville, Thomas, Est., Avalon Guernsey Farms, New Milford, Ohio. ARHT
¶Avalon Bright Lady Sr2 300 July 268 16 7943 390
¶Avalon Brilliant Arlene Jr2 189 June 759 37 5294 235
¶Avalon Brilliant Duchess Jr2 31 May 1019 49
s. Langwater Brilliant D. Coronet's Duchess of Avalon
¶Avalon Brilliant Frances Jr2 229 July 790 33 6862 304
¶Avalon Brilliant Jennie Jr2 204 July 752 32 5685 244
¶Avalon Brilliant Marvel Jr2 205 July 802 32 6412 270
¶Avalon Brilliant Rose Jr2 236 July 516 22 5516 224
Avalon Brilliant Rosia Jr2 350 July 555 28 8976 432
*¶Avalon Cordial Lady 5 117 July 1212 59 5055 240
¶Avalon Coronet Frances Jr2 171 July 758 33 4758 212
¶Avalon Coronet Maltie Jr3 117 July 741 38 3178 168
¶Avalon Lady Tonkawa Jr3 251 July 585 28 7084 346
¶Avalon Maximaid Jr3 225 July 574 33 5521 303
¶Brilliant's Bonnie Lass Jr2 295 July 545 27 8137 375
¶Brilliant Venus of Avalon Jr2 220 July 699 31 6088 268
¶Coronet's Philippa of Avalon Jr4 305 July 313 17 9030 435
s. Normandy Coronet D. Avalon Princess Philippa
*¶Lady Virginia Mirth 6 150 July 1404 71 7974 379
*¶Marvel's Irene of Avalon 6 113 July 1276 59 4841 224
*¶Marvel's Iris of Avalon 6 213 July 1132 59 8893 469
*¶Rex's Florance of Avalon 7 110 July 1233 59 5081 262
*¶Rose King's Florance of Avalon 6 114 July 1277 70 5114 264
*¶Tonkawa's Bonnie of Avalon Jr4 188 July 768 43 5872 312
*¶Tonkawa's Merry Girl Jr4 207 July 683 34 5862 297
¶Tonkawa's Rosia of Avalon Jr4 252 July 552 26 6564 310
Tonkawa's Sweet Lassie Sr3 89 July 634 31 2183 99
s. Meadow Lodge King's Tonkawa D. Avalon Sweet Lass
*¶Ultra Marvel of Avalon 5 176 July 1236 65 7882 404

Hawkins, John W., & Son, Jande Guernsey Farm, New Waterford, Ohio. ARHT
*†Avalon Bright Dawn Jr4 298 Aug 642 37 8435 437
*†Avalon February Belle Jr4 171 Aug 630 34 4919 241
*†Avalon Lady Gracious 8 134 Aug 1068 57 5161 249
s. Maple Lane Hanson's King D. Avalon Gracious Lady
*†Avalon Yankee Lass 6 171 Aug 920 50 5998 340
*Bright Princess of Avalon Jr4 365 July 97 5 8837 477
s. Kenfleur's Bright King D. Avalon Queen Marie
†Consultant's Blanche S. Jr3 252 July 577 30 6281 315
†Jasime of Waltona Sr4 305 Aug 545 35 9523 525
s. Sir Galahad of Waltona D. Iris of Waltona
†Sassafras of Waltona Jr4 287 Aug 770 51 9284 536

Hayes, Kent B., Meadow Lodge Farms, Oklahoma City, Okla.
Meadow Lodge Clara Sr4 365 Aug 533 24 11191 507
s. Meadow Lodge Rex's Kingmaker D. Meadow Lodge Rex's Clarissa
Meadow Lodge Climax's Bess Sr2 256 Aug 952 45 9867 464
Meadow Lodge Climax's Jeanie Jr3 188 Aug 936 42 6586 289
Meadow Lodge Climax's Judith Sr4 329 Aug 766 36 9398 446
Meadow Lodge Climax's Youline Jr4 208 Aug 1082 51 8630 385
Meadow Lodge Climax's Yuletime Jr2 108 Aug 1085 48 3891 174
s. Meadow Lodge Rex's Climax D. Meadow Lodge Queen R. Youline
Meadow Lodge Dartha Jr2 268 Aug 1072 55 9865 493
Meadow Lodge Gay Jubilee Sr2 269 Aug 953 48 10024 496
Meadow Lodge Gay Judith Jr2 268 Aug 823 44 7595 398
Meadow Lodge Gay Margo Jr2 244 Aug 970 45 8586 396
Meadow Lodge Hale Spot Jr2 275 Aug 658 33 9458 441
Meadow Lodge Kerta Sr2 267 Aug 940 49 8740 464
*Meadow Lodge Queen Carol 5 365 Aug 886 42 14840 693
s. Langwater King of The Meads D. Meadow Lodge Carol
*¶Meadow Lodge Queen Mella Jr4 211 Aug 957 49 7444 361
Meadow Lodge Queen Play Girl Sr3 217 Aug 1239 51 9709 423
Meadow Lodge Queen R. Baby 5 99 Aug 1141 45 3782 152
s. Langwater King of the Meads D. Meadow Lodge Rex's Baby
*Meadow Lodge Queen R. Betsy 5 208 Aug 823 39 6714 321
*Meadow Lodge Queen R. Flute 5 229 Aug 1246 73 10328 501
*Meadow Lodge Queen R. Jubilee 6 289 Aug 1016 61 12552 703
¶Meadow Lodge Queen R. Rosina Sr4 134 Aug 1011 36 4749 184
Meadow Lodge Queen Sunlight Sr2 208 Aug 932 41 7257 321
Meadow Lodge Rex's Corinna Sr3 354 Aug 997 48 12733 611
*¶Meadow Lodge Rex's Levity 9 117 Aug 1216 56 4993 220
s. Bournedale Rex D. Beechford's Honoria Lady 2d
Meadow Lodge Rex's Trixette 5 97 Aug 1124 48 3769 154
s. Bournedale Rex D. Meadow Lodge Trixie
Meadow Lodge Tartha Sr2 217 Aug 937 53 8254 394
*¶Moonlight's Gentian 11 81 Aug 1341 52 3563 139
s. Langwater Moonlight D. Langwater Gentian
St. Albans Archer's Gift Sr2 288 Aug 702 32 8727 391
*Walker Farms Piper's Lucille Sr4 211 Aug 1244 62 9419 435

§Haynes, John & Son, Sparja Farm, Granville, Ohio. ARHT
*Qaker Girl's Wanda 5 317 July 697 31 11723 499
*†Sparja Farms Freda Paulette Jr4 305 July 196 10 6290 301
s. Willow Brook's Sunny Ladd D. Mary Ann of Rural Home
†Sparja Farms Mary Lou Jr2 158 July 874 38 5127 227
†Sparja Farms Sally Delight Jr2 164 July 937 44 5485 262
*†W. P. S. Homestead 7 142 July 1327 56 7087 316
s. Welcome-In Whittier D. P. A. Senator's Sequel Homestead

§Haynes, Paul, Sparja Farm, Granville, Ohio. ARHT
*†Mary Ann of Rural Home 6 293 July 287 12 4598 224

§Heiby, C. J., Batavia, Ohio. ARHT
¶Flo Gold Glory Belle Jr3 305 Aug 367 17 6906 306
s. Welcome In Forward's Cecil D. Rose's Glory Belle

Henderson, C. H., Jr., Woodvale Farms, Tarboro, N. C.
Ael-Y-Bryn Romulus' Faith G. Jr2 365 July 43 2 9311 434
s. Coldspring's Romulus Brenin D. Conner Park Sport's Bess
¶Woodvale Gayboy's Jewell Sr2 203 July 786 34 6853 298
†Woodvale Gayboy's Merry Jo Jr2 58 July 751 33 1611 70
s. Fairlawn Peerless Gayboy D. Avalon Merry Joyce
*Woodvale Heidi 2d 6 365 July 261 12 9350 423
s. Guern-Zalee's Gentleman D. Woodvale Heidi
¶Woodvale King Tonkawa's Pat Sr2 288 July 582 29 8184 366
¶Woodvale Mahomet's Hazel Sr3 291 July 602 29 7576 359
¶Woodvale Maxim Kay Sr3 305 July 272 17 7472 379
s. Quail Roost Maxim's Gift D. Milton Farm's Kay
¶Woodvale May Royalist's Rose Sr2 142 July 649 31 3860 175
¶Woodvale Tonkawa's Duchess Jr3 285 July 574 27 7236 327

§Henschen, Ray, Saint Marys, Ohio.
¶Flo Gold Fern Jr3 305 Aug 75 4 6036 306
s. Marclarada Foremost Gold Boy D. Flo Gold Princess Lulu
¶Princess Flo's Lady Jr3 305 Aug 100 6 5420 266
s. Brookside's Flo Gold Rex D. King Questa's Princess Flo

Herbener, Henry, Lush Acres, Saunderstown, R. I. ARHT
Bailiwick Lakme Royal Sr2 223 Mar 962 44 6978 321
s. Farmlands May Royal D. Chrisdale Sequel Milkmaid
Bailiwick Model Mystery Jr4 50 July 1425 73 2209 106
Benson of Mahwin Farms Sr2 122 June 1028 41 4605 170
s. Sultan of Mahwin Farms D. Benson Farms Phyllis
*Defiance Olive Frances 7 173 July 1111 46 7645 367
s. Greyholme Merry Rex D. Greyholme Merry Juanita
Greyholme Gay Linda Sr2 160 July 972 44 5326 234
Greyholme Gay Melba Sr2 160 July 1068 49 6194 257
Greyholme Merry Favorite Jr2 259 July 919 45 8472 393
Greyholme Merry Patty 6 134 July 1129 54 6197 264
Greyholme Merry Sparkles Jr3 307 July 837 41 8891 436
Greyholme S. Water Witch Sr3 162 May 1036 47 6004 270
s. Greyholme Valiant Slogan D. Greyholme Merry Witch
Herbener Ideal's Frances Jr2 149 July 834 38 4426 203
Pecan Hill's Vosette Jr2 233 July 903 46 7266 376
Reba of Mahwin Farms Sr3 134 July 1233 60 6189 292
Zimalcrest Evangeline 6 362 July 704 38 11608 578

Hill, J. S., Croasdaile Farms, Durham, N. C. ARHT
*Croasdaile Maxim's Agnes 7 258 Aug 1039 48 10165 462
Croasdaile Maxim's Primrose Jr2 113 Aug 805 34 3201 131
Croasdaile's Billie's Erie Jr3 274 Aug 531 33 5563 350
*Croasdaile's King C. Fannie 6 354 Aug 667 36 11507 573
Croasdaile's Maxim's Bracelet Jr2 365 July 246 17 7827 437
s. Quail Roost Maxim's Majesty D. Croas Daile's Beatrice
Croasdaile's Maxim's Carol Jr2 213 Aug 512 26 4713 223
*Croasdaile's Maxim's Darthy Sr4 225 Aug 868 43 7783 381
*Croasdaile's Maxim's Fashion Sr3 75 Aug 890 41 2220 100
s. Quail Roost Maxim's Majesty D. Croas Daile's Frances
*Croasdaile's Maxim's Reba 6 348 Aug 144 7 10142 509
s. Quail Roost Maxim's Majesty D. Quail Roost Effie
*Croasdaile's Maxim's Rowena 8 166 Aug 1125 55 6943 334
*Croasdaile's Princess Cathy 5 365 Aug 57 3 9524 528
s. Quail Roost Crown Prince D. Croas Daile's Effie
*Croasdaile's Princess Fairy 6 140 Aug 885 43 4410 206
Croasdaile's Princess Francine Sr2 268 July 541 32 6224 370
*Croasdaile's Princess Jewel Sr3 113 Aug 927 41 3901 174
Croasdaile's Princess Mamie Sr3 365 Aug 84 4 7627 409
s. Quail Roost Crown Prince D. Croasdaile's Maxim's Lenora
Croasdaile's Princess Stella Jr2 365 Aug 92 6 7241 435
s. Quail Roost Crown Prince D. Croasdaile's Maxim's Sible
*Zimalcrest Design's Beauty 5 179 Aug 1020 50 6945 323

Hill, J. S., Hillandale Dairy Farms, Durham, N. C. ARHT
*Hillandale Ann's Georgianna Jr4 202 Aug 1012 59 7774 414
Hillandale Beauty's Hope Sr2 156 Aug 669 39 3908 218
Hillandale Beauty's Shirley Sr3 202 Aug 754 45 6235 321
Hillandale Ben's Victoria Sr2 123 Aug 956 53 4071 216
Hillandale Beverly Susan Jr3 107 Aug 853 44 3070 152
Hillandale Cavalier's Ethel Jr2 49 Aug 1162 52 1776 83
s. Quail Roost King Cavalier D. Elizabeth of Clover Farm
Hillandale Cavalier's Rilla Jr2 49 Aug 1045 47 1638 75
s. Quail Roost King Cavalier D. Hilltop Butterfat Rika
Hillandale Charming Loraine Sr2 137 Aug 626 33 3180 159
s. Quail Roost King Spot D. Hillandale Cavalier's Charm
Hillandale Charm's Violet Sr3 219 Aug 632 35 6447 322
Hillandale Dame's Melba Jr3 62 Aug 969 61 2054 118
s. Quail Roost King Spot D. Riegeldale Emory's Dame

Hillandale Maxmost's Buttercup Jr3 323 Aug 553 37 6256 407
Hillandale May's Matilda Sr2 289 Aug 665 37 6990 367
Hillandale Naomi's Faith Sr2 162 Aug 790 46 4310 232
Hillandale Primrose Rosebud Sr3 202 Aug 825 45 6480 315
*Hillandale Rika's Clarissa Sr3 365 Aug 348 21 10360 545
S. Quail Roost King Spot D. Hilltop Butterfat Rika
Hillandale Rika's Rebecca Jr3 77 Aug 1399 68 3415 180
S. Hillandale Cavalier's Maxmost D. Hilltop Butterfat Rika
Hillandale Vivian's Rougette Sr2 320 Aug 761 44 8964 496

Holbrook, Donald E., Rolling Acres Farm, Clare, Mich. ARHT
*Bancroft Acres Gretchen 5 364 Aug 667 31 10170 498
*†Bancroft Acres' Inez 6 302 May 185 9 6608 299
S. Foremost Superior D. Elm Row Fern's Queen
*¶Cesor Pontiff's Susie 6 156 Aug 1056 42 6369 275
¶Curtiss Candy Levity Blanche Jr2 262 Aug 518 28 5660 273
*Loma J. D.'s Verbena 10 359 Aug 218 11 9892 512
*¶Rolling Acre's Cora Beth Jr4 305 Aug 984 43 12882 576
S. Cesor Maxine's Penwyn D. Cesor Bon-Ton's Hilda
*†Rolling Acres Pearline Sr3 192 Aug 786 37 6584 309
*¶Rolling Acre's Pollyanna Jr3 211 July 791 38 6324 311
¶Rolling Acres Rev's Delight Jr2 155 Aug 696 28 3943 153
¶Rolling Acres Rev's Ladybelle Jr2 189 Aug 805 35 5482 238
¶Rolling Acres Rev's Princetta Jr3 188 Aug 924 43 6264 295
†Rolling Acres Rev's Prudence Sr2 127 Aug 807 40 3660 149
Rolling Acres Vern's Hopeful Sr3 336 June 53 3 5534 323
S. Cesor General's Vern D. Loma J. D.'s Verbena
†Soringwater Helena Sr2 158 Aug 672 39 4325 213
†Vern's Ardis of Rolling Acres Sr2 134 Aug 620 29 3538 161

§Holden, M. U., & Gall, C. W., Collinwood Farm, Columbia City, Ind. ARHT
*†Alfacrest's A. C. Joan 5 122 June 1220 55 5692 260
*†Brooklandwood Linda Jr3 261 Aug 448 28 7689 398
†Brooklandwood Lorna Jr3 197 Aug 776 34 5720 254
*†Collinwood Columbine 5 251 Aug 714 30 7519 323
†Collinwood Foremost Betsy Jr2 185 June 624 31 4919 232
†Collinwood Foremost Catherine Sr2 222 Aug 906 41 7572 344
*†Collinwood Hoosier Nerissa Jr3 67 Aug 1434 59 3230 128
S. McDonald Farms Hoosier D. Warel Nerissa
*†Collinwood Hoosier Solitaire Jr3 122 June 902 44 4387 204
†Collinwood Prince's Columbine Jr2 223 Aug 531 27 5279 247
†Collinwood Prince's Naomi Jr2 277 Aug 382 20 5396 246
†Collinwood Watchful Lass Jr2 170 July 618 27 4348 190
†Collinwood Watchful Pricilla Jr2 230 Aug 538 27 5814 278
†Collinwood Watchful Queen Jr2 148 Aug 698 33 3636 177
S. McDonald Farms Choice Watchful D. Warel Nerissa
*†Coolbranch Steadfast Mayland 10 169 Aug 1303 53 7979 350
S. Fritzlyn Steadfast D. Greenlands May
†East Tully Delight 5 234 Aug 819 42 7462 394
*†East Tully Lula Belle 6 123 Aug 1282 55 5597 257
S. Foremost Philosopher D. Lady of East Tully
*†Fairview's Virginia Dee Sr4 145 Aug 1104 50 6460 297
S. Cosquay's Royalty D. Reveller's Marie of Fairview
*Fayett of Glenwild 6 338 Aug 434 23 6944 361
†Kenfleur's Coronet Joan Jr3 268 July 126 4 6622 300
S. Pine Manor Coronation Kenfleur D. Kenfleur's Jean Actress
*†Kenfleur's Jean Q Sr4 140 Aug 924 39 4667 208
S. Kenfleur's Dicta Quad D. Kenfleur's Jean Harlow
†Kenfleur's Mary Jean Jr4 289 Aug 363 22 7295 380
S. Kenfleur's Alert Dictator D. Kenfleur's Jean Actress
*†Kenfleur's May Bloom Alert 5 261 Aug 282 13 9749 425
*†Long View Golden June 4th 5 179 Aug 1161 54 8339 393
*†Maxim's Audrey Ruth Sr4 110 Aug 930 37 3684 156
S. Fairlawn Maxim's Elsax D. Quad's Ruth
*†Naifair Premier's Janet Jr4 194 Aug 1008 38 7538 356
*†Quad's Ruth 9 128 Aug 988 35 4526 161
S. Kenfleur's Dicta Quad D. Giermead Ruth
*†Warel Naomi 9 87 Aug 1187 38 3571 131
S. Gayhead's Noble D. Warel Mabel
*†Warel Nerissa 9 120 Aug 1432 54 6017 245
S. Gayhead's Noble D. Warel Leeta
*†Warel Sandra 7 60 May 1653 73 3134 143
S. Franchester Strongheart D. Warel Donna
†Warel Sue 7 189 Aug 942 44 6750 360

§Holdridge, H. A., Holdridge Farms, Medina, Ohio. ARHT
†Arrus Nelia Bond 6 149 July 1344 59 7431 344
*†Haaseland Farm Janette Sr4 202 July 830 41 8305 369
†Haaseland V. Dumore Jr2 160 July 200 10 3956 177
†Holdridge Free Gem Jr3 112 July 910 36 3959 173
†Holdridge Steadfast's Kindness 6 187 July 1060 46 7763 332
†Holdridge Steadfast's Sublime 5 136 July 1230 56 6704 320
†Pine Manor Merodine Jr3 117 July 671 28 3375 149
†Welcome-In Dorson's Cleo Jr4 198 July 794 36 6847 299

Holloman, D. Z., Rosevale Guernsey Farm, Goldsboro, N. C. ARHT
†C. S. Lilly of Goldsboro Jr2 243 July 646 35 6041 294
¶Moonlight Spottie Sr2 120 July 758 37 3098 145
S. C. S. Maxim Master Fred D. Virginia Tooten

§Holman, Paul R., Indian Boulder Farm, Bolton, Mass. ARHT
*Birchtree Inez Sr4 358 Aug 560 28 12413 648
†Tsungani of Indian Boulder Jr2 213 July 726 41 6505 331
*†Wowitan of Indian Boulder Jr3 232 Aug 724 38 7945 381

§Holmes, P. A., & Son, Holmead Farm, Mount Vernon, Mo. ARHT
*†Holmead Queen Betsy Sr4 74 July 1268 59 3137 146
S. Langwater King of the Meads D. King Hill Rexbetty
*†Holmead Royal Mitzi Jr4 70 July 969 46 2254 106
S. Meadow Lodge King's Royal D. Holmead Sultan's Mitzi
†Repelmar L. Rosemary Jr2 116 July 794 37 3223 133
S. Gayhead's His Legatee D. Rock Creek Rosalie
*†St. Albans Improver's Halespot 8 99 July 1345 54 4569 197
S. Foremost Improver D. St. Albans Count's Hale Spot

Hornaday, Richard D., Ruayne Farm, Greensboro, N. C. ARHT
*Skuggek's Patsy Sr3 365 July 229 11 9214 466
S. Riegeldale Emory's Comet D. Windsor Golden Flower

Hornaday, W. A., Ruayne Farm, Greensboro, N. C. ARHT
Ruayne Bright Elsie Sr2 365 Mar 497 23 12447 529
S. Bournedale Bright Star D. Butler Island Valor Elsie
Ruayne Bright Heiress Jr3 54 Apr 1050 45 1846 82
S. Bournedale Bright Star D. Ruayne Lady Heiress
¶Ruayne Judas' Lona Sr2 226 July 697 28 5743 218
S. Ruayne King's Judas D. Ruayne Lady Lona

Ruayne Noble Dawn Jr2 278 July 716 34 7218 337
S. Quail Roost Noble Swain D. Ruayne Lady Dame
Ruayne Noble Dixie Jr2 315 July 520 31 5893 345
†Ruayne Noble Dora Sr2 75 July 989 43 2672 108
S. Quail Roost Noble Swain D. Ruayne Hermes Dora
Ruayne Noble Duchess Jr2 360 June 451 23 7740 356
¶Ruayne Noble Lola Jr2 285 July 525 29 4818 256
Ruayne Noble Rilma Jr2 274 July 461 25 5404 276

§Hulit, Curtis W., Morningdew Farm, Hillsboro, Oregon. ARHT
*†Grobania Lola 5 80 July 999 47 2779 129
S. Climax of Delphi Dell D. Grobania Leta

§Hulit, Fay A., Morningdew Farm, Hillsboro, Oregon. ARHT
*†Tualatin Mornadyla 6 148 July 653 37 3724 267
*†Tualatin Morna Paloa Sr4 144 July 1064 54 5500 282
*Tualatin Mornyrl Jr3 332 July 319 17 5841 284

§Hulit, Sam & Sons, Morningdew Farm, Hillsboro, Oregon. ARHT
*†Tualatin Duressa Jr3 126 July 776 45 3585 183
*†Tualatin Mona Sr4 115 July 1071 49 4593 206
†Tualatin Morna Adelba Sr2 168 July 659 29 4548 204
†Tualatin Morna Alefa Sr2 282 July 549 23 6035 276
*†Tualatin Morna Belinka Sr3 211 July 512 27 5237 261
*†Tualatin Mornalahe 5 121 July 859 42 4017 194
†Tualatin Schemona Sr2 151 July 614 26 3630 165

§Hulit, Vernon L., Morningdew Farm, Hillsboro, Oregon. ARHT
*†Maple Brook's Dollie Sr3 76 July 1256 64 3219 147
S. Bonnibell Nobleman D. Maple Brook's Violetta's Viola

Hunt, Robert L., Jr., Huntland Farm, Lattimore, N. C. ARHT
†Beaverland's Gay Rosemay 5 99 July 940 40 3210 144
†Cedar Pasture Eleanor Sr2 104 July 1056 51 3552 163
†Gay Mary Martha Sr2 130 July 994 41 4385 201
†Gay Sue Jr3 184 July 911 37 5618 224
¶Royal Gay Julia Sr2 86 July 1065 51 3147 144

Huntley, C. B., Hartsville, S. C.
¶Coker Don's Molly Jr2 365 June 549 32 10761 553
S. Greyholme's Slogan's Don D. Hickory Ridge Molly

§Huston, C. R., Arrus Farms, Medina, Ohio. ARHT
Arrus Honey Clo Sr2 177 July 929 38 6281 254
†Wolvergreen Ramona 6 195 July 776 37 7422 351

§Isenhour, C. W., Cedar Grove Farm, Salisbury, N. C.
†Cedar Grove Holly Sr2 234 June 408 20 4547 221
†Cedar Grove Red Rose Sr3 156 June 796 45 4092 212

Jacobson, Julius, Valleyrun Farm, Bedminster, Pa.
Antietam Suzette Sr2 192 Aug 1082 44 7300 299
Maple Lane Africander's Marna Jr4 14 May 464 25
S. Maple Lane Gem's Africander D. Maple Lane Africander's Marilyn
Maple Lane Designer's Mabel Jr2 230 Aug 820 38 7819 346

Jacobson, Julius, Mrs., Valleyrun Farm, Bedminister, Pa.
Caumsett Eastern Bloom Jr2 146 Aug 1022 46 5495 258

§Jenkins, Archie D., Spring Ridge Farm, Waukesha, Wis.
†Spring Ridge Eve Jr4 234 July 628 31 6723 306
†Spring Ridge Fay Sr3 256 July 679 30 7836 377
†Spring Ridge Gracious Sr3 282 July 558 27 7257 359
*†Spring Ridge Rhapsody 6 237 July 594 29 8703 368

§Jenkins, C. L., Golden Hills Farm, Peru, Ind. ARHT
†Alfacrest's K. C. Lorena Jr2 122 July 662 35 2957 148
†Alfacrest's L. P. Sue Jr2 69 July 1004 43 2235 -93
*†Brown Farm Deloras Sr4 242 July 741 35 7517 343
†Chedco Veronica Sr2 224 July 447 22 4264 210
†Ginger Hills Perfection Jr3 117 July 724 31 2984 132
†Golden Hills Star's Twinkle Jr2 241 July 528 26 4658 229
†Leahaven Brilliant Jr3 264 July 964 43 8998 402
*†Lulabelle of Parmerlee Place Sr3 162 July 1020 44 5225 241
*†Maple Place Princess Birdie Jr3 40 July 992 38 1236 49
S. Lockshore Esmeralda's Prince D. Golden Grange Canary
*†Maple Place W. A. C. Jr4 140 July 1075 51 5482 249
*†Star's Lady of Golden Hills Sr4 120 July 968 40 4495 218
*†Terra Vista Mayoming Jr4 117 July 887 39 3783 174
*†Titan's Bobbie of Crane Farm Jr4 117 July 755 29 3563 138
†Wabash Valley Lorna Sr2 305 July 154 7 7970 398
S. Pine Manor King's Raider D. Loretta of Springvista

§Jenkins, Ronald, Spring Ridge Farm, Waukesha, Wis.
†Spring Ridge Verna Jr4 72 July 1035 47 2571 122
S. Foremost Dart D. Verlee's Ethel of Wildwood
†Spring Ridge Vonnie Sr2 283 July 507 28 6644 301

Johnson, Andrew, J., Clay Hill Farms, Ravenna, Mich.
Clay Hill Alma Jr2 175 July 836 46 6063 286
Clay Hill Carol Sr2 213 July 1091 48 8434 348
Clay Hill Viola Sr2 365 Aug 773 41 13033 626
S. Langwater Valcrest D. Clay Hill Merry Ann

§Johnson, E. M., Shawnee Farms, Lewisburg, W. Va.
†Guernshaw Foremost Charm Jr3 102 July 1218 55 4150 188
S. Guernshaw Valor's Foremost D. Guershaw V. Cherry Bloom
†Jubilee's Souvernir 10 63 July 1364 64 2680 129
S. Broadwater Jubilee D. Broadwater Dolly

Jones, Paul M., Mount Ephraim's Farm, Snow Hill, Md. ARHT
Coldspring's Romulus Lottery Jr3 172 July 801 37 6319 301
*Coldspring's Romulus' Rose May 6 109 July 1798 77 6499 300
S. Langwater Romulus D. Coldspring's Hardwick's Leda
Coronation Lois Jr4 169 July 1090 51 7163 357
*Cosquay's Marcelle 5 63 July 1565 66 3228 141
S. Quail Roost Beau Maxim D. Cosquay's Golden Princess
*Dorothea of Wolff-Manor 9 365 July 386 19 11565 572
S. Broadwater Cambodia D. Peggy of Wolff-Manor
Groton House Levity's Rosetta Sr3 222 July 1112 46 10354 492
*†Homestead King's Sallie 7 201 July 1075 53 8119 387
*Homestead Master's Chorine 6 96 July 1638 79 5474 286
S. Broadland Masterman D. Bell Buoy's Chorine
*†McDonald Farms Gay Girl 7 134 July 1391 57 5673 251
S. Myhaven King D. McDonald Farms Blueblood

*McDonald Farms Valor Jackie	Jr3	117	July	1162	63	4543	256
*Mt. Ephriam Maxim's Arrabella	Sr3	101	July	1349	64	4700	227
s. Cosquay's Maxim Royal	D. Sunnyside's Arrabella						
Mt. Ephriam's Maxim's Marcelle	Jr3	186	July	1128	53	8580	377
*Sterling's Lizzie	Sr3	248	July	685	40	8419	482

Jones, Paul M., Jr., Mount Ephraim's Farm, Snow Hill, Md. ARHT

Caumsett Jess	Jr2	339	July	886	46	14350	660
*Cosquay's Bessie	Sr4	161	July	1383	67	8391	384
Cosquay's Blossom	Jr4	157	July	1133	61	7012	364
*Cosquay's Double Rose	7	110	July	1812	84	7225	302
Cosquay's Rose Harriett	Jr4	244	July	1128	52	10615	507
*Cosquay's Rosemel	Sr4	172	July	1229	64	8746	493
Mt. Ephriam's Rose	Jr2	110	July	1174	50	4254	198
*Pine Manor King's Fancy	7	138	July	1498	69	6724	291

§Jones, W. Alton, Cedar Point Farm, Easton, Md. ARHT

*†Blossom's Son's Anabel	10	148	Aug	1214	58	7566	352
†Cedar Point Africander Jewel	Jr2	69	Aug	935	39	2163	98
s. Maple Lane Jackie's Africander	D. Paymaster's Pearl Blossom						
†Cedar Point Bonder's Gem	Jr2	62	Aug	996	40	1919	81
s. Bondor of Cedar Point	D. Fritzlyn Trojan's Gem						
†Cedar Point Broad Sally	Jr2	150	Aug	864	40	4675	212
†Cedar Point Charming Lily	Sr2	299	Aug	267	15	5290	269
Cedar Point Cruella May	Jr2	327	Aug	484	27	6140	330
†Cedar Point Dazie Belle	Jr2	305	July	605	29	8141	370
s. Bondor of Cedar Point	D. Crusader's Daznie						
†Cedar Point Gay Belle	Sr2	305	Aug	496	26	7027	338
s. Bondor of Cedar Point	D. Gay Rose of Cedar Point						
Cedar Point Genuine Queen	Jr2	244	Aug	637	34	7315	318
†Cedar Point Lady Luck	Sr2	176	Aug	932	38	6057	258
†Cedar Point Queenie Nell	Jr2	78	Aug	615	32	1556	78
s. Broadland Crusader	D. Lone Oak's Nellie						
*Crusader's Nellie Rose	6	365	May	160	6	14206	596
s. Broadland Crusader	D. Lone Oak's Nellie						
*†Fritzlyn Victory	6	239	Aug	972	40	9870	393
*†Gay Beauty of Cedar Point	5	97	Aug	1297	53	4452	189
s. Ferndinand's Gay Boy	D. Crusader's Chorine Beauty						
*†Glenburnie Hero's Tillia	Sr3	51	July	1606	48	2589	85
s. Gardenville Hero	D. Blakeford Tilia						
*Great Hopes Rosie	6	195	Aug	1093	46	7513	299
*†Great Hopes Royalty	7	238	Aug	965	40	9489	402
†Jemima of Cedar Point	Jr3	237	Aug	588	29	5565	267
*Joyous Lassie of Cedar Point	Sr3	345	Aug	586	39	9537	497
*Rena's Star of Cedar Point	Jr4	257	Aug	783	37	8079	400
†Rose Nell of Cedar Point	Jr2	107	Aug	1130	46	3961	175
s. Bondor of Cedar Point	D. Crusader's Nellie Rose						
*Victory's Gift of Cedar Point	Jr4	358	Aug	277	15	9464	419

§Kansas State College, Manhattan, Kans. ARHT

*†Kanstacol Fashioner's Connie	5	198	July	979	38	7989	320
*†Kanstacol Fashioner's Delilah	5	226	July	812	39	6593	337
*†Kanstacol Fashioner's Inabelle	Sr4	63	July	1265	46	2647	99
s. Argilla Fashioner	D. Kanstacol Governor Bashful						
†Kanstacol Superior's Achieve	Jr2	188	July	744	32	4952	226
†Kanstacol Superior's Becky	Jr2	93	July	1081	42	3132	128
†Kanstacol Superior's Elegance	Jr2	138	July	914	35	4343	172

Kaufman, Wallace I., Melodie Lane Guernsey Farm, La Salle, Colo. ARHT

†Melodie Lane's Naughty Marie	Sr4	160	July	864	44	5030	234
†Melodie Lane's Peerless Nora	Sr2	127	July	604	29	3232	148
†Melodie Lane's Perfidia	5	254	July	956	52	8823	475

Kaufman, Wallace I., Mr. & Mrs., Melodie Lane Guernsey Farm, La Sale, Colo. ARHT

Fairlawn H. Honora	Sr4	81	July	1458	58	3931	165
s. Green Meadow Hornet	D. Clarisse of Pennbrook						
†Sunshine Golden Lily	Sr3	305	May	394	18	10248	437
s. Colorado Golden Masterful	D. Sunshine Val's Lilac						

§Keever, W. W., Guernlerock Farm, Lincolnton, N. C. ARHT

Guernlerock Bright Tiny	Sr2	175	Aug	786	41	4768	237
Guernlerock Majesty's Fanny	Jr3	365	Aug	401	18	10249	484
s. Quail Roost Ideal Majesty	D. Guernlerock Patsy						
Guernlerock Majesty's Ruby	Sr2	149	Aug	778	34	4006	167

§Keever, W. W. & Betty Jane, Guernlerock Farm, Lincolnton, N. C. ARHT

Guernlerock Majesty's Judy	Jr2	365	July	168	8	9441	464
s. Quail Roost Ideal Majesty	D. Guernlerock Patsy's Claramost						

§Keever, William Forrest, Guernlerock Farm, Lincolnton, N. C. ARHT

*Royal Count's Dolly	6	68	Aug	1180	54	2465	119
s. Clear Springs' Royal Count	D. Delphine's Dolly of Twin Brook						

Kelley, A. P., Kelcrest Guernsey Farm, Fort Smith, Ark.

†Kelcrest Rex's Sibyl	Sr2	47	July	1234	48	1768	71
s. Meadow Lodge Rex's Strongheart	D. Rocky Nob Lillian						
†Kelcrest Rex's Star	Jr2	20	June	748	28		
s. Meadow Lodge Rex's Strongheart	D. Kelcrest Lillian's Dimple						
†Rocky Nob Lillian	7	145	July	1391	53	7152	248

Kelley, James E., Spruce Shadows Farm, Minneapolis, Minn. ARHT

*Rock Creek Colleen	6	70	Aug	1521	49	3280	124
s. Antietam Country Bond	D. Rock Creek Flashette Susan						
*¶Spruce Shadows Becky	8	209	Aug	980	45	7829	363
*¶Spruce Shadows Blossom	Sr3	146	Aug	1101	47	6011	261
*¶Spruce Shadows Helen	6	269	Aug	999	45	10739	476
*¶Spruce Shadows Hyacinth	6	175	Aug	1622	62	10595	439
¶Spruce Shadows Mirth	Jr2	194	Aug	979	47	7271	324
*¶Spruce Shadows Polly	Sr4	174	Aug	1288	55	9082	399
¶Spruce Shadows Rosalita	Jr2	269	Aug	1028	50	9391	441
¶Spruce Shadows Rosemary	Jr2	136	Aug	1203	48	5849	227
s. Langwater Michael	D. Spruce Shadows Polly						
*¶Spruce Shadows Sheila	8	186	Aug	1177	72	8781	451
s. Boulder Bridge Contender	D. Sherwood Aster						

§Kelley, Max P., Kelcrest Guernsey Farm, Fort Smith, Ark. ARHT

†Africander May Rose	Jr2	104	July	1214	48	4073	162

Kepple, Garold L., Ger-Gar Guernseys, Canton, Ill. ARHT

Ger-Gar King's Cecile	Sr2	365	July	445	24	8496	484
s. Kenfleur's Rose King Ideal	D. Pilgrims Buttercup's Pride						
†Ger-Gar Margie's Dawn	Jr3	128	July	797	42	3596	187
†Ger-Gar Pride's Jane	Jr2	148	July	1123	55	5361	271
*†Ger-Gar Rose Blossom	Jr3	207	July	881	50	6169	356
*†Margie's Proud Lady	Jr4	82	July	1063	54	2821	146
s. Kenfleur's Rose King Ideal	D. Limberlost's Margie						
*†Pleasant Lawn's Blossom	5	244	July	1146	63	9858	549
*†Pleasant Lawn's Blossom Honey	Jr4	215	July	552	31	7385	405
*†Reflector's Crescent Glory	Sr4	227	July	1027	44	8444	364
*Reflector's Shirley Joy	5	365	July	287	13	8787	356
s. Kenfleur's Crescent Reflector	D. Crusader's Crescent Shirley						
*†Rosymorn Hero's Bluebelle	Sr4	222	July	894	50	7277	412

§Kerr, Paul H., Kerr's Guernsey Farm, Columbia, S. C.

*Kerr's Foremost Alicia	6	173	June	934	47	5968	301
s. Klondike Kenley	D. P. Allene of Kerr's Dairy Farm						
Kerr's Foremost Imogene	5	91	June	881	39	2799	126
s. Klondike Kenley	D. Hinson Golden Imogene						
Kerr's Foremost Sally	Sr4	204	June	895	42	6426	294
*Summeridge Maxim Ada	Jr4	37	June	1023	45	1243	54
s. Quail Roost Rose Maxmost	D. Summeridge Ada						
Summeridge Maxim Dora	Jr4	57	June	1197	56	2313	104
s. Quail Roost Rose Maxmost	D. Summeridge Rose						

Kimberly, John R., Eskdale Farm, Tryon, N. C. ARHT

Allan Manor King's Frances	Jr2	295	July	999	46	10826	489
Belmont View Olivia	Sr4	130	July	1336	54	6436	255
¶Corium Dale's Glamor	5	149	July	1293	62	6463	302
Corium Duke's Iona	Jr3	200	July	880	51	6930	340
Corium Maxim's Iola	Jr3	265	July	1218	61	9947	483
*Fairwold King's Princess Pat	Jr3	182	July	942	57	6912	369
Fanning Fields Maxim Lady	Sr3	335	July	746	37	10615	526
Grassy Grove Knight's Elsie	Jr2	242	July	909	48	8027	410
June of Ferson's Creek	Sr3	285	July	765	40	9528	460
¶Maud's June of Cedar Grove	5	153	July	1184	60	5963	279
†Notla Annabelle	7	86	July	1005	38	2954	115

§Kingen, Darius, Kingendale Guernsey Farm, Muncie, Ind. ARHT

Lone Elm Tinkle	Jr2	365	July	85	4	9075	447
s. Yellow Creek Meadow Royal	D. Lone Elm Tink						
*†Lulubell's Nida Kay	6	250	July	1205	51	11905	537
*†Princess' Betty Violet	7	129	July	1234	48	6040	272
*†Starr Farm Primrose	5	81	July	1302	55	3581	168
s. Ovilea Argonaut	D. Clay Hill Merry Primrose						
*†Ver-Lo-Lew Mickey	7	99	July	1498	66	5134	263

§Kingen, Darius & Son, Kingendale Guernsey Farm, Muncie, Ind. ARHT

*†Fairlawn K. Hedy	Jr4	221	July	1168	62	10431	521
*†Gayoso Gay Marguerite	Sr4	179	July	986	43	6678	305
*†Hazel Dell Royal Marguete	Jr3	272	July	602	31	7619	384
†Kingendale Princess Betty	Jr2	181	July	762	38	5501	256
†Lone Elm Belleflower	Jr2	242	July	789	41	6593	353
†Lone Elm Florabelle	Jr2	233	July	806	39	6985	345
*†Lone Elm Lulu Belle	10	251	July	1079	49	9671	509
*†Starr Farm Mary's Jane	5	129	July	1238	51	5923	258
*†Sweet Sue of Maple Farm	8	210	July	543	22	8098	343

§Kipp, Hubert P., Lone Acres Farm, North Prairie, Wis. ARHT

†Lone Acres Bernice 2d	Jr2	70	July	957	41	2355	105
s. Langvalley Meadow Dude	D. Lone Acres Bernice						
†Lone Acres Bessie	Jr2	282	July	520	30	5991	303
*†Lone Acres Fanita	Sr3	101	July	1083	44	4022	169
s. Adelmer's Sargon Exalter	D. Lone Acres Phyllis						
†Lone Acres Fanny Rose	Jr2	305	May	658	33	7500	354
s. Adelmer's Sargon Exalter	D. Lone Acres Phyllis						
†Lone Acres Honey Girl	Sr2	305	June	142	8	6399	315
s. Adelmer's Sargon Exalter	D. Lone Acres Honeysuckle						
†Lone Acres Hope	Jr2	172	July	572	28	3799	175
†Lone Acres Naomi	Jr2	111	July	850	40	2910	135
s. Langvalley Meadow Dude	D. Lone Acres Nadine						
†Lone Acres Roxie	Sr2	305	June	469	22	7887	346
s. Adelmer's Sarga Exalter	D. Lone Acres Rosine						
*Robert's Princess Marietta	7	365	June	97	5	10614	510
s. Lockshore Prince Robert	D. Naughty Marietta of Manitou						
†Standard's Marietta	Jr2	305	June	178	10	4954	247
s. Spring Ridge Standard	D. Robert's Princess Marietta						

§Kissinger, Frederick E., Springdale Guernsey Farm, Ottawa, Kans. ARHT

Springdale Blondena	Sr2	53	Aug	939	38	1561	68
s. Springdale Famous	D. Springdale Blondette						

§Kissinger, Howard A., Springdale Guernsey Farm, Ottawa, Kans. ARHT

Springdale Dainty	Jr2	310	Aug	410	26	4789	257
*Springdale Fanny Lee	Jr4	365	July	176	9	10525	568
s. Argilla General Lee	D. Springdale Fantana						
*Springdale Sunbeam Lass	5	317	Aug	643	31	8022	379

§Kissinger, Luetta M., Springdale Guernsey Farm, Ottawa, Kans. ARHT

Springdale Joyous	Sr2	333	Aug	673	41	7915	398

§Klamfoth, Roy W. & Son, Maple Lawn Farm, Canal Winchester, Ohio.

†Maple Lawn Charlene	Jr2	86	Aug	868	35	2354	87
s. Banner of Scioto Trail	D. Pam of Maple Lawn						
†Pam of Maple Lawn	5	74	Aug	1083	53	2587	117
s. Langwater Forward	D. Olaf'd Beauty of Maple Lawn Herd						

Knapp, Charles Stanley & Violet F., Meadow View Farm, Brookline, Vt. ARHT

*†Chilmark Valeria	6	265	July	645	35	6844	328
*¶Darby of Meadow View Farm	11	87	July	1248	55	3651	169
s. Homeland Challenger	D. Tater Lane Mistress Elva						
*¶Glensmere's Marie Bell	9	110	July	1321	57	5109	225
*¶Lady Durnford of M. V. Farm	8	108	July	1554	72	5647	258
*¶Levity Snowstorm's May Bell	Sr4	85	July	1101	62	3340	180
*Meadow View Amaryllis	6	92	July	1385	72	4513	205
s. Chilmark Primate	D. Donniebrook's Amaryllis						
*¶Meadow View Dorine	5	128	July	983	41	4392	203
*¶Meadow View Elizabeth	Jr4	216	July	964	53	7444	393
*Meadow View Janet	5	68	July	1508	73	3420	149
s. Thane of Wildwood	D. Meadow View Farm Durnforda						
*†Meadow View Thane's Brigid	Jr3	284	July	603	41	6285	361
¶Meadow View Thane's Princess	Sr2	204	July	1237	64	9203	426
*†Meadow View Thane's Tinkle	Jr3	284	July	588	31	6239	332
¶Meadow View Thane's Tiny	Jr3	219	July	928	51	7536	400
¶Meadow View Warden's Dolleen	Jr2	182	July	934	39	6159	270
*†Meadow View Warden's Eva	Jr2	284	July	760	34	7497	343
†Meadow View Warden's Jeannette	Jr2	262	July	654	31	6294	293

†Meadow View Warden's Mildred Jr2 260 July 566 28 5325 259
¶Peter's Narcissa Sr3 212 July 820 40 6788 326
Saddle River Actor's Eve Jr2 334 July 1017 50 11168 540

Knapp, Stanley A., Meadow View Farm, Brookline, Vt.
*Meadow View Graceful Ann 6 45 July 1431 65 2057 91
S. Thane of Wildwood D. Fair Field Grace

§Kowitz, Leo, Norwalk, Wis. ARHT
†Fashion Maid of Monroe 5 305 Aug 338 21 9978 537
S. Spruce Lane's Musser D. Clemantine of Fernwood
†Monarch's Janette of Monroe Sr2 262 July 682 36 6826 336

§Kramer, C. J. & Pease, Delorn, Keystone, Ind. ARHT
*Kramer Farms Carol Jr4 337 Aug 626 31 10697 549
†Kramer Farms Gertrude Jr2 203 Aug 726 34 5551 258
*†Kramer Farms Hope Jr3 293 July 86 3 6892 315
S. McDonald Farms Fresco D. Dimple B. of Edorah
†Kramer Farms Lassie Sr2 146 Aug 848 36 4714 218
†Kramer Farms Maxine Jr2 302 Aug 743 35 8643 402
†Kramer Farms Pat Jr2 305 July 14 7836 375
S. McDonald Farms Fresco D. Columbus' Elina
†Kramer Farms Rose Sr2 280 Aug 416 22 6223 292
*†Kramer's Foremost 6 195 Aug 1249 61 9109 427
†McDonald Farms King's Lodema Jr2 128 July 864 41 3547 174

§Krantz, Bernard, Krantzheim Farm, Dover, Ohio. ARHT
*†Krantz Heim King's Annabelle Jr3 203 July 781 42 7123 364

§Krantz, Bernard & Ted, Krantzheim Farm, Dover, Ohio. ARHT
†Krantz Heim Free Marie Jr2 199 July 552 25 4715 190

§Krantz, G. & Sons, Krantzheim Farm, Dover, Ohio. ARHT
†Krantz Heim Free Sally Jr2 182 July 410 19 3994 175
*†Krantz Heim Sensation 6 247 July 406 23 7114 338

Krauter, Floyd & Douglas, Ossian, Ind.
South Wind Bernice's Hope Sr2 148 Aug 1081 49 5776 264

Krimendahl, H. F., Sun-Blest Farms, Celina, Ohio. ARHT
*Langwater Christmas Rose 9 259 Aug 1195 45 11686 509
Sun-Blest Farms Alpha Jr2 120 Aug 1163 51 4956 209
Sun-Blest Farms Petal Jr2 365 Aug 606 26 12773 544
S. Langwater Esquire D. Holdridge Clover Blossom

§Krum, Betty, Krum's Dairy, Fresno, Calif.
†Krum's Traveler's Morning Dew Sr3 288 July 266 12 10204 471

§Krum, Henry, Krum's Dairy, Fresno, Calif.
*Cameo Philosopher's Sharp Sr3 363 July 492 22 11912 573
Happyholme Red Cross Lady Jr4 229 Aug 874 42 7729 412
†Krum's Ferdinand's Dora Jr4 217 July 850 40 8189 464
†Krum's Goldust's Gracie Sr2 86 Aug 1173 69 3144 168
S. Escalon Goldust D. Krum's King's Grace
†Krum's Goldust's Moonlight Jr2 168 June 835 36 5256 262
†Krum's Goldust's Sunny Jr2 104 Aug 850 44 3154 156
S. Escalon Goldust D. Troutmere Stella's Sunshine
†Krum's Goldust's Wally Jr2 104 Aug 811 38 2988 132
S. Escalon Goldust D. Krum's Norman's Wanda
Krum's King's Rose Bud Jr3 228 Aug 749 44 7709 391
†Krum's Norman's Forest Sr2 247 Mar 718 29 8978 359
S. Fresno Norman D. Krum's Surprise Foxie
†Krum's Philosopher' Rosehill Jr3 281 Aug 646 32 8652 436
Krum's Traveler's Gottie Sr3 339 Aug 910 55 10711 659
†Santa Cruz Holliston Godetia 8 128 July 1208 57 5723 272

§Krum, Henry & Katherine E., Krum's Dairy, Fresno, Calif.
†Krum's Goldust's Rose Mary Jr2 212 Aug 739 45 6604 397
†Krum's King's Honney Jr3 79 Aug 1144 50 3024 135
S. Krum's Gerdinand King D. Krum's Bell Boy's Heidi

Kuck, E. R., Brookside Farms, New Knoxville, Ohio. ARHT
Brookside's Gold Carlene Jr2 365 July 70 3 8146 368
S. Marclarada Foremost Gold Boy D. Brookside's Carlene
Brookside's Gold Clarabelle Jr2 365 July 44 2 6728 339
S. Marclarada Foremost Gold Boy D Brookside's Butterfat Clara
Brookside's Midge Jr3 365 July 59 3 6055 289
S. Lone Elm Royal D. Midge's Pearl
Brookside's Starlight Flo 2d Jr2 365 July 143 8 5750 289
S. Flo Gold Ultimo D. Brookside's Starlight Flo
Flo Gold Boneta Jr2 365 July 235 10 9045 376
S. Flo Gold's Regal Master D. Brookside's Royal Boneta
Flo Gold Bud Sr2 365 July 398 20 7596 376
S. Flo Gold Ultimo D. Lewison's Bud
†Flo Gold Clara Jr2 169 Aug 894 34 4684 205
†Flo Gold Daisy Sr2 170 Aug 862 34 4777 198
¶Flo Gold Dashing Dot Jr2 87 Aug 738 29 2033 81
S. Flo Gold Ultimo D. Flo Gold Dot
Flo Gold Letha Jr3 365 July 336 21 7601 349
S. Flo Gold Royal Master D. Flo Gold Leto
Flo Gold Princess Jewel Jr2 365 Aug 183 9 5624 280
S. Flo Gold Ultimo D. Brookside's Golden Queen
†Flo Gold Princine Jr2 285 Aug 516 30 5390 288
Flo Gold Regal Belle Jr2 365 July 510 22 8251 342
S. Flo Gold's Regal Master D. Flo Gold Belle
Flo Gold's Cleo Jr2 365 Aug 76 4 7147 326
S. King Questa's Hero D. King Questa's Cleopatra
†Flo Gold Tinabelle Jr2 166 Aug 866 35 4584 196
†Golden Glow Cherylene Sr2 83 Aug 983 35 2602 112
S. Brownlea Merry Hoosier D. Golden Glow Starlass' Prospect
†Nosegay's Gwenith Jr2 84 Aug 720 26 1944 79
S. Nosegay's Flash D. Volunteeer's Kate
†Twin Creek Hero's Tina Sr3 287 Aug 276 13 6022 306

Kuck, Robert H., Brookside Farms, New Knoxville, Ohio. ARHT
Flo Gold Eleanor Jr2 365 July 35 1 8698 371
S. Flo Gold's Regal Master D. Noble Champion's Ellen

§Kuhn, Charles W., Tumaples Farm, Basil, Ohio. ARHT
†Eric's Jewell of Brookdale Sr4 305 July 102 6 5501 321
S. Willow Brook's Eric D. Jewell's Pride of Lone Pine
Sun-Blest Farms Sunlight Jr2 310 Aug 645 21 11596 421
†Tumaples Royal Carolene Jr2 202 Aug 747 35 5299 247
†Tumaples Royal Holly Jr2 191 Aug 720 32 4395 190
†Tumaples Royal Linda Jr2 175 Aug 742 33 4707 220

§Kuma, Frank, Triumphant Farms, Belle Vernon, Pa. ARHT
Nellie of Three Springs 11 345 July 569 28 9205 435
†Triumphant Honey Sheen Sr3 261 July 488 30 6317 335
†Triumphant Rosetta Maid Sr2 202 July 631 34 5141 230

§Kuma, Joseph, Triumphant Farms, Belle Vernon, Pa. ARHT
*†Beauty's Queen Jessie Belle 12 260 July 659 33 8613 430
†Triumphant Nancy Jean Jr2 305 July 62 3 5190 268
S. Penn Villa's Portrait D. Beauty's Queen Jessie Belle

§Kuma, Joseph & Frank, Triumphant Farms, Belle Vernon, Pa. ARHT
†Clutter Farm Peg Jr2 173 July 497 23 3570 161
†Gardenville Melody Maid Jr2 261 July 301 17 3925 219
†Pinerest King's Sally Sr3 159 July 846 35 5347 240
†Victor's Dora 6 210 July 730 36 6917 341

§Kuns, H. C. & H. T. & Sons, Wacalu Farm, Castalia, Ohio. ARHT
*†Aigler Farm Julie 6 60 July 1234 45 2549 98
S. Raiemelton Aigler Prince D. Aigler Farm Julienne
†Caswell's Betsy Jane Jr2 266 July 716 33 7693 369
†Caswell's Dorthy 5 305 June 290 16 7974 433
S. Castalia's Captain Kid D. Castalia's Dorthy
†Caswell's Inspiration Perie Jr2 143 July 694 30 4320 193
†Caswell's Inspiration Pet Jr2 127 July 623 28 3305 143
S. McDonald Farms Inspiration D. Itchen Flower's Pet
†Caswell's S. J. Rose Jr2 120 July 794 30 3941 160
†Plain View's Rachel Jr2 278 July 446 23 5823 298

§Lane, Allan Browning, Spencer's Landing Farm, Centerville, Md. ARHT
*†Pharos Border King's Cherish Sr4 249 Aug 710 40 8125 445
†Spencer's Landing Edith Jr3 213 Aug 815 37 6949 343
†Spencer's Landing Edna Sr2 305 Aug 637 30 8896 418
S. Blakeford Tranquil's King D. Spencer's Landing Belinda
†Spencer's Landing Elizabeth Jr3 196 Aug 994 56 7561 360
†Spencer's Landing Ella Sr2 305 July 697 40 10162 537
S. Blakeford Constant D. Spencer's Landing Adelaide
*†Spencer's Landing Elvira Jr3 99 Aug 1263 58 4398 219
S. Blakeford Constant D. Spencer's Landing Amanda
†Spencer's Landing Emiline Jr2 305 July 667 36 7516 409
S. Blakeford Constant D. Vance of Clover Farm
†Spencer's Landing Ernestine Jr2 199 Aug 1032 47 7702 339
†Spencer's Landing Eveline Jr2 135 Aug 1070 43 5177 215

§Larson, Lucy A., Bow, Wash. ARHT
†Korslund Phoebe Sr3 159 June 994 45 5890 257

§Lassen, J. DeWitt, Boulder Knoll Farm, Cheshire, Conn. ARHT
*†Boulder Knoll Heartsease Gail Jr3 102 July 1574 75 5750 245
S. Heartsease of Boulder Knoll D. Boulder Knoll Hector's Mirth
†Boulder Knoll Heartsease Gay Sr3 249 July 991 47 9182 411
†Boulder Knoll Heartsease Pam Sr2 305 June 666 33 8448 368
S. Heartsease of Boulder Knoll D. Boulder Knoll Ultra's Ruth
†Boulder Knoll Heartsease Ruth Sr3 282 Apr 61 4 4906 307
S. Heartsease of Boulder Knoll D. Boulder Knoll Ultra's Ruth
*†Boulder Knoll Queen Jr4 117 July 963 45 4778 228
†Boulder Knoll Winnefred 5 305 Apr 181 9 9845 485
S. Heartsease of Boulder Knoll D. Boulder Knoll Princess Winne
†Boulder Knoll Winnie Jr3 299 Jan 204 16 9014 520
S. Heartsease of Boulder Knoll D. Boulder Knoll Princess Winne
†Boulder Knoll Wyn Sr2 300 July 644 37 8424 393

Law, Elizabeth S., Brookmead Farm, Devon, Pa.
Coldspring's Hardwick's Maid Jr2 345 July 981 45 13074 582

§Lawrence, B. J., Dr. & Mrs., Lawrelyn Farm, Raleigh, N. C.
Lawrelyn Maxim Valor's Hariet Jr3 162 July 628 30 4429 181

§Leach, E. C., Leach Farms, Oshkosh, Wis. ARHT
†Birchwood's Veta 7 243 July 930 44 7886 380
†Daisy's Peggy of Metomen 5 54 July 1113 42 1799 66
S. St. James Linda's Ripon D. Pearl's Daisy of Metomen
†Dora's Helen of Cedar Lawn 6 176 July 589 28 4760 206
†Fannie's Boots of Metomen 8 241 July 728 31 7237 299
*†Governor's Ada of Edgewood 7 64 July 1633 93 3228 248
S. Governor of Rangeline D. Hero's Ida of Edgewood
†L. F. Anita Sr2 190 July 831 42 5510 268
†L. F. Ann Jr2 301 June 808 41 8617 409
†L. F. Christmas Eve Jr2 101 July 828 31 3001 117
S. Argilla Second Mate D. Farewell's Haviem Peonie
†L. F. New Year's Eve Jr2 84 July 1019 42 3169 119
S. Noble Lad of Seymour D. Old Home's Lassie
†Mignonette of Manitowoc Sr4 305 July 14 6098 290
S. Gordondale Elsir D. Marcella of Manitou
*†Nora's Olive of Metomen 5 44 July 1573 64 2209 91
S. St. James Linda's Ripon D. Klis's Nora of Metomen
†Old Home's Lassie 8 142 July 1140 46 5744 244
†Violet's Alpha Sr2 271 July 588 27 5304 266

§Lehman, Peter B., P. B. Lehman Dairy, Decatur, Ind. ARHT
Commando's L. Ogie Sr2 55 May 797 37 1441 63
S. Fairlawn Maxim's Commando D. Valor's C. Lula
Commando's L. Oracle Jr2 296 May 582 31 5630 280
Valor's A. Valor's Olita Jr2 208 May 662 37 5113 246
*Valor's E. Josephine 7 195 May 925 46 6970 314
*Valor's H. Kezia 6 113 May 1185 53 4751 187
Valor's H. Ocella Jr2 296 May 488 31 5839 290
Valor's H. Opalla Jr2 280 May 458 30 4419 237
*†Valor's I. Loraine Sr4 261 May 1008 48 9882 421

Liebers, Harry D., Est., "Skyline," Lincoln, Nebr. ARHT
*¶Skyline Challenger's Linda Sr4 230 June 770 38 7972 381

Liebers, Lawrence, "Skyline," Lincoln, Nebr. ARHT
*¶Skyline Belinda 6 224 June 736 39 6583 351
*¶Skyline Diana 7 299 June 419 21 7155 379
*¶Skyline Grateful 6 278 June 717 38 8871 486
¶Skyline Hercules' Bonnie Jr2 255 June 540 29 6219 302
*¶Skyline Hercules' Brenda Sr3 207 June 872 50 7113 398
¶Skyline Triumph's Blondie Jr2 198 June 795 40 5870 286
Skyline Triumph's Dairymaid Jr2 176 June 862 36 5585 248

Liebers, Lawrence & Harry D., Est., "Skyline," Lincoln, Nebr. ARHT
*Skyline Challenger's Prudence Sr4 151 June 833 41 4630 227

Liebers, O. H., "Skyline," Lincoln, Nebr. ARHT

*Skyline Challenger's Favorite	Sr3	127	June	1081	61	5593	300

Liebers, O. H. & Son, "Skyline," Lincoln, Nebr. ARHT

Duke's Generous	Jr4	304	June	875	47	11149	556
*Jupiter's Jo Betty	7	158	June	1260	59	7692	378
*Pine Manor Majesty's Vision	7	170	June	1096	49	7196	341
*¶Pine Manor Royal Symphony	7	210	June	950	43	8066	388
*¶Skyline Challenger's Dorreen	Sr3	269	June	660	39	7243	453
Skyline Challenger's Ellen	Jr2	156	June	947	41	5446	244
*¶Skyline Challenger's Loma	Sr4	155	June	1037	46	6436	306
*¶Skyline Fayette	9	179	June	1139	52	7780	351
*¶Skyline Triumph's Garnet	Sr3	73	June	903	47	2452	131
s. Pine Manor Triumph	D. Jupiter's Jo Betty						
¶Skyline Triumph's Rose	Jr2	223	June	731	40	6279	310
¶Skyline Triumph's Sue	Jr2	251	June	724	35	6641	342
¶Skyline Triumph's Valencia	Jr2	133	Feb	528	30	3087	148
*Triumph Generous Gretta	Jr4	163	June	915	46	5908	299

Liebers, O. H. & Sons, "Skyline," Lincoln, Nebr. ARHT

¶Skyline Challenger's Bountiful	Jr3	126	June	901	46	3773	204
*¶Skyline Challenger's Mercedes	Sr4	132	June	709	31	3606	167
*¶Skyline Estella	6	144	June	1008	54	5663	304
*Skyline Hercules Magic	Sr4	85	June	1059	53	3366	179
Skyline Hercules' Radiance	Jr2	187	June	821	44	5679	293
*¶Skyline Leona	8	74	June	1257	52	3251	154
*¶Skyline Minuet	6	278	June	211	11	7401	358
s. Pine Manor Hercules	D. Skyline Mayflower						
*¶Skyline Romance	9	132	June	1225	63	6292	317
Skyline Triumph's Monita	Jr2	330	June	569	37	6584	395

Lilly, J. K., Jr., Eagle Valley Farm, Indianapolis, Ind. ARHT

Eagle Valley Alert Fiery	5	193	July	1042	61	7669	376
¶Eagle Valley Appollo's Aggie	Jr2	105	July	964	37	3522	137
s. Coronation Appollo	D. Eagle Valley's Lord's Rose						
¶Eagle Valley Appollo's Golda	Jr2	108	July	1027	40	4129	161
s. Coronation Appollo	D. Eagle Valley's Alert's Golda						
*¶Eagle Valley Coy	5	162	July	1273	59	8188	376
Eagle Valley Hassan Cora	Jr2	365	June	423	26	8761	455
s. McDonald Farms Hassan	D. Wildwood Admiral's Cora						
*¶Eagle Valley Hassan's Adelia	Jr3	293	July	774	38	10021	480
Eagle Valley Hassan's Gay	Jr2	365	July	405	18	9653	450
s. McDonald Farms Hassan	D. Gayoso Adelia						
¶Eagle Valley Hassan's Robin	Jr3	169	July	794	44	5314	273
¶Eagle Valley Lord's Charlotte	Jr3	270	July	885	42	8898	443
*Eagle Valley's Alert's Daisy	Jr4	303	July	870	45	10988	585
*Eagle Valley Cora	7	314	July	1024	49	13713	686
Eagle Valley's Hellenes	5	364	July	132	4	7081	358
s. Lord Challenger of Ridglydale	D. Eagle Valley's Helen						
*¶Eagle Valley's King's Cora	Jr4	287	July	475	26	8341	466
¶Eagle Valley's Lord's Honora	Sr4	111	July	1405	72	5266	254
s. Lord Challenger of Ridglydale	D. Gayoso Miss Honora						
*¶Eagle Valley's Marion's Gem	Jr3	276	July	431	26	6637	378
*¶Eagle Valley's Mona	Sr4	286	July	419	21	7457	371
*¶Fairholme Rosemary	9	200	July	1273	52	9439	381
¶McDonald Farms Hepsy	5	110	July	948	41	3797	159
s. Myhaven King	D. McDonald Farms Butter Girl						

Lincoln, Raymond E., The "Old England" Farms, Pickering, N. H. ARHT

¶Great Elm Isabell	Jr3	283	Aug	459	23	6925	336
¶His Pride of O. E. G.	Jr2	189	Aug	1039	51	6567	304
¶Randot Noel	Jr2	194	Aug	915	42	5919	260
*Scotch Lass of Bonnie View	6	207	Aug	1404	65	10635	475

Lloyd, J. A. & R. J., Welshacres Farm, Lake Crystal, Minn. ARHT

*¶Tianna's La Noce Juliette	9	300	June	475	24	6393	337
*¶Welshacres Bessie's Malba	Sr3	166	June	873	40	5686	257
*¶Welshacres Floscilla's May	Jr4	289	June	432	25	6554	339
¶Welshacres Rose's Marlys	Jr4	305	Apr	108	6	7135	403
s. Boulder Bridge Matcher	D. Pearl's Rose of Northland						

Lloyd, Lumber & Supply, Incorporated, Welshacres Farm, Lake Crystal, Minn. ARHT

¶Welshacres Alberta's Maxie	Jr3	219	June	652	33	6582	317
¶Welshacre's Bessie's Mabel	Jr3	57	June	972	47	1789	97
s. Boulder Bridge Matcher	D. Welshacres Denver's Bessie						
*Welshacres Chevie's Madam	Sr2	122	June	802	38	4380	191
¶Welshacres Jewel's Maggie	Sr3	151	June	911	48	5277	258
¶Welshacre Juliette Matinella	Jr2	142	June	718	37	4301	202
¶Welshacres Juliette's Matina	Sr2	212	June	1018	49	8105	388
¶Welshacres Lana's Mattie	Jr2	136	June	930	45	4707	205
¶Welshacres Lassie's Madella	Sr2	73	June	1012	45	2537	112
s. Boulder Bridge Matcher	D. Welshacres Playgirl's Laddie						
¶Welshacres Lassie's Marge	Sr2	243	June	597	35	6109	320
¶Welshacres Lavina's Maranda	Jr2	151	June	636	35	3988	195
¶Welshacres Lavina's Mary	Jr3	246	June	708	39	7369	360
†Welshacres Libbey's Madra	Jr2	305	June	533	34	7151	383
s. Boulder Bridge Matcher	D. Welshacres Queen's Libbey						
¶Welshacres Madge's Gardenia	Jr2	91	June	1069	46	3350	134

§Locke, R. F., Lockshore Farm, Hickory Corners, Mich. ARHT

†Her-Mil's Bloom	Jr3	222	July	639	31	4993	228
†Her-Mil's Eve	Jr3	305	July	22	1	5578	282
s. Chedco James	D. Ethel of Her-Mil						
†Lockshore Amber	Jr2	250	July	903	45	7039	365
*†Lockshore Aphrodite	Sr3	53	July	1363	54	2412	97
s. Lockshore Croixland	D. Lockshore Noble's Apollodorus						
*†Lockshore Baron's Mermiad	6	174	July	843	34	6087	271
*†Lockshore C. Diamond	5	290	May	395	19	9214	458
s. Langwater Chamberlain	D. Lockshore Prince's Diamond						
*†Lockshore Chamberlain's Lady	6	164	July	1065	41	6578	250
†Lockshore Christman Morn	Jr2	134	July	715	33	3424	165
†Lockshore C. Mermaid	Jr2	142	July	884	39	4726	215
†Lockshore Crocus	Jr2	250	July	1183	48	9662	352
*†Lockshore Croixland's Gal	Jr4	182	July	1249	60	8170	403
†Lockshore Croixland's Marie	Jr2	58	July	964	39	1802	67
s. Lockshore Croixland	D. Lockshore Rose Marie						
†Lockshore Crusader's Rhoda	Jr3	299	June	816	40	8975	417
*†Lockshore Crystal Diamond	Jr4	295	July	916	40	9361	432
s. Lockshore Crystal Prince	D. Prince's Diamond of Malloy						
†Lockshore C. Valencia	Jr2	168	June	908	46	5198	237
†Lockshore Gal	Jr3	200	July	826	41	6813	339
*†Lockshore Melody	Jr3	305	Apr	421	19	7880	362
s. Langwater Chamberlain	D. Lockshore Melody Maid						
†Lockshore Memory 2d	Jr2	90	June	944	41	3052	127
†Lockshore Noranda's Locks	Jr2	235	July	646	34	5499	264
†Lockshore Noranda's Margery	Jr2	199	July	678	34	4595	215
*†Lockshore Prince's Diamond	7	221	July	1512	65	11858	514
*†Lockshore Princess Pan 4th	Sr3	58	July	1480	54	2702	109
s. Lockshore Chancellor	D. Lockshore Princess Pan						
†Lockshore Prudence 3d	Jr2	276	July	453	26	5902	321
*†Lockshore Rhoda	5	65	July	1123	51	2564	113
s. Langwater Chamberlain	D. Woody Nook Rhoda						
†Lockshore Rosey	Jr2	213	July	656	31	5004	230
†Lockshore Wendy 2d	Jr2	53	July	1059	44	1850	74
s. Swanacres Nobleman	D. Lockshore Wendy						
*†Loma Supreme's Tamie	7	152	July	1197	57	6884	345
s. Loma Supreme	D. Loma Phantom						
†Marvel's Dairy Maid Irene	5	120	July	1596	65	6579	275
†Supreme Louise of Capitol View	Jr3	305	July	395	26	6727	336
s. Cesor General's Supreme	D. Princetta of Capitol View						

Lohmann, Carl., "Gulflands," Waco, Texas. ARHT

Riegeldale Ferd's Joyous	Jr2	101	Aug	1079	48	3687	156
s. Bournedale Ferndinand	D. Riegeldale Ben's Joyous						

§Lohnes, James T., Jr., Red Fox Farm, Valley Falls, N. Y. ARHT

†Red Fox Criterion's Fay	Sr4	305	Jan	54	3	7465	413
s. Red Fox Criterion	D. Red Fox Orator's Faith						

Looram, Ethel M., Brooklandwood Farms, Brooklandville, Md.

Overland Top Desirable	Sr2	187	May	778	43	4963	268

Loree, R. F., Afton Farm, Florham Park, N. J. ARHT

†Afton's Dolly Heritor	Jr2	72	June	631	33	1702	85
†Afton's Elizabeth Steadfast	Jr2	283	June	499	24	6766	357
¶Afton's Golden Delight	Sr3	302	May	448	24	10481	534
s. Bournedale Golden Steadfast	D. Afton's Rosie Delight						
†Afton's Golden Kate	Jr2	243	June	702	32	7173	328
¶Afton's Golden Ritzie Rose	Jr2	190	June	947	41	6831	306
†Afton's Golden Rose Select	Jr2	250	May	497	28	4399	284
¶Afton's Joanna Steadfast	Sr2	211	June	1052	53	7770	358
¶Afton's Rabbitina	Jr2	232	June	1034	44	8234	365
†Afton's Radiance	Jr2	250	June	563	30	5660	307
¶Afton's Ragea	Jr2	162	June	852	40	4594	216
†Afton's Ramie	Jr2	253	June	687	30	7094	316
†Afton's Rita	Jr2	182	June	806	39	5802	292
†Afton's Romulus' Darlene	Sr2	288	June	749	37	8765	428
¶Afton's Romulus Keepsake Girl	Sr2	177	June	968	42	6054	280
¶Afton's Romulus' Mignot	Sr2	100	June	932	44	3394	156
†Afton's Romulus Rosalie Golda	Jr2	231	June	579	26	5782	274
†Afton's Valkyr	Jr2	221	June	661	30	6068	275
†Afton's Verlena	Jr2	270	June	667	30	7380	363
†Afton's Vroni	Jr2	91	June	1066	43	3228	144

§Lurvey Brothers, Dousaman, Wis. ARHT

*†Monarch's Challenger's Faith	5	147	July	1275	55	7500	410
†Monarch's Challenger Favorite	Sr2	270	June	732	45	7738	455
†Monarch's Challenger's Lark	Jr3	271	July	774	37	10411	489
*†Monarch's Valiant Susie	7	206	July	1042	55	8204	450
†Monarch's Valor's Beauty	Jr3	305	July	601	40	8958	486
s. Monarch's Valor	D. Monarch's Valiant Lady						
*†Monarch's Valor's Nan	Jr4	146	July	832	52	5114	328

§Lurvey, Conrad C., Oconomowoc, Wis. ARHT

*†Lurban Eileen	5	179	June	854	40	6523	301
*†Lurban Linda	5	195	June	886	33	8026	345
†Lurvendale Joy	Jr2	170	June	779	25	4847	200
†Lurvendale Marigold	Jr2	220	June	506	23	4638	229
†Lurvendale Nettie	Jr2	121	May	1093	47	4419	186
†Monarch's Dorinda	Sr4	305	June	195	13	7766	408
s. Monarch's Midnight	D. Monarch's Daisy Girl						

§Lurvey, H. & H., Dousman, Wis. ARHT

†Monarch's Diplomat's Girl	Sr2	175	May	729	38	4944	234

§Lykes, F. E., Milton Farms, Arden, N. C. ARHT

†Milton Farms Olive	Jr3	287	July	648	36	7047	363
†Milton Farms Pansy	Sr2	84	July	979	52	2639	128
s. Klondike Hollinick	D. Milton Farms Mae Belle						
†Milton Farms Patrica	Sr2	116	July	814	35	3268	142
†Milton Farms Patsy	Sr2	78	July	969	34	2462	86
s. Klondike Hollinick	D. Milton Farms Nellie						
†Milton Farms Pearl	Sr2	194	July	668	37	4866	261
†Milton Farms Peggy	Jr2	190	July	631	26	4539	203
†Milton Farms Pet	Sr2	157	July	775	31	4481	195

§Macabee, L. Cedric, Alderney Farm, Fresno, Calif.

†Santa Cruz King's Ruby	Sr3	305	Jan	408	22	11829	530
s. Rockingham Western King	D. Santa Cruz Holliston Rosa						
†Steadfast Canadian's Royal Jewel	Jr2	305	Mar	64	3	7517	370
s. Langwater Steadfast Canadian	D. Superlative's May Royal						

§MacKenzie, Warren A., Acrewide Farm, Keene, N. H.

†Flying Horse Springtime	Jr2	119	July	620	29	2795	149

Mackey, Frank J., Glacial Meads Farm, Mukwonago, Wis. ARHT

†Glacial Meads Splendor Polly	Jr2	30	Apr	847	36		
s. Green Meads Splendor	D. Churn Creek's Nella Pearl						
†P. F. King's Lady	Jr2	305	July	128	6	6630	320
s. Pine Manor Rose King	D. Lady Rosa of Wheeler Farms						
¶Skyline Challenger's Cordelia	Jr2	41	May	1087	45	1332	56
s. Pine Manor King's Challenger	D. Skyline Constance						

§Mackey, Frank J. & Son, Glacial Meads Farm, Mukwonago, Wis. ARHT

†Glacial Meads Splendor Beulah	Jr2	121	July	780	35	3292	146
s. Green Meads Splendor	D. Edinham Winona Betty						
†Glacial Meads Splendor's Peg	Jr2	298	July	713	32	7636	314
†Glacial Meads Splendor Spotty	Jr2	288	July	837	37	8582	365
†Glacial Meads Splendor's Queen	Sr2	305	July	477	23	7308	324
s. Green Meads Splendor	D. Spirit Hill Belle's Queen						
†Glacial Meads Splendor's Star	Jr2	305	June	410	17	7739	331
s. Green Meads Splendor	D. Spirit Hill Spotty's Star						
*†Wonder's Ken Ver Harmony	Jr3	305	July	346	16	7591	384
s. Pine Manor King's Wonder	D. Pine Manor King's Harmony						

§MacNaughton, Charles D. & Holt, Lloyd H., East Troy, Wis. ARHT

*Eunice B. Edna's Cloe	6	365	Aug	332	13	11666	499
s. Surety Jackanapes	D. Eunice B. Edna						
*Katinka of Bliss Farm	Sr4	300	Aug	518	24	8274	402
*†Melba of Bliss Farm	Jr4	146	Aug	957	38	4948	221

†Olive of Bliss Farm Sr2 257 Aug 677 25 6783 303
*†Owendale's Emerald 7 151 Aug 1126 42 6109 266
*Owendale's Napoleon's Polly Jr3 288 Aug 844 43 9205 463
†Pride of Bliss Farm Jr2 296 Aug 806 29 10453 416

§Malley, J. F., Indigo Hill Farm, Somersworth, N. H. ARHT
†Deershorn Foremost Amy Jr2 305 Aug 97 4 7891 372
s. Deershorn Foremost D. Deershorn Amy
†Groton House Eleanor Sr2 305 Aug 77 4 5791 267
s. Argilla President D. Groton House Levity's Emma
*†Indigo Hill Lassie 6 136 July 950 46 4991 233
*†Jack's Foremost Princess Jr4 159 July 1084 47 6172 282
*†Jack's Lady Jr4 305 July 334 17 7519 338
s. Gayhead's His Pride D. Ultra's Gardenia of Haven Hill
*†Jack's Lou of Indigo Hill Jr4 201 July 597 28 5225 249
*†Rosewald Gaylora 5 191 July 1035 44 6982 313
†Steele Hill Elsie Sr2 269 July 609 32 6650 322
*†Tamworth Nell 8 305 July 479 22 6563 332
s. Tamworth Levity Cavalier D. Tamworth Laura

§Mangas, Arlan R., Stanruth Farm, Union City, Ind. ARHT
†Stanruth Lucene Jr2 170 July 782 40 4385 208

§Mangas, Claude L., Sunnydale Farm, Union City, Ind. ARHT
*†Elmbrook Gloria 5 55 July 1208 54 2140 94
s. Coronation King of Fireside D. Fireside Royal Lillian
†Peggy of Fourman's Court 8 277 July 511 21 6781 294
*†Sugarcreek Senvesta Dora 8 267 July 513 23 5950 261
*†Sunnydale Colee's Sapphire 6 168 July 1088 57 6283 326
†Sunnydale Don's Alice Jr2 233 July 803 40 6443 302
†Sunnydale Don's Star of Gold Jr2 122 July 834 39 3351 149
*†Sunnydale Karo Dream Jr4 234 July 981 39 8237 381
†Sunnydale Lassie Dream Jr2 167 July 813 36 4292 216
†Sunnydale Silver Jr2 145 July 828 38 4067 182
†Sunnydale Susie Jr2 145 July 838 35 3988 177

§Mangas, Stanley W., Stanruth Farm, Union City, Ind. ARHT
†Stanruth King's Jewell Sr2 168 July 819 33 4841 201

§Manual Training School, Bordentown, N. J.
*Ironsides Rosy Rowen 6 205 Apr 357 18 3359 160

Marlo, C. D., Repelmar Farm, Versailles, Mo. ARHT
*†Douglaston Baroness Bountiful 5 55 June 1325 62 2520 121
s. Douglaston Crown Prince D. Imp. Sea Belle's Bountiful of Le Briquet
*Douglaston Baroness Greenleaf 5 146 June 1118 49 6450 280
s. Douglaston Crown Prince D. Doulgaston King's Marcedes
*Douglaston Maharanee Bundi 5 271 June 616 35 7978 450
¶Gayhead's H. I. Kate Jr4 305 Mar 189 12 10205 527
s. Gayhead's His Idol D. Gayhead's Queen Kate
*Langmore Idol Matchless Jr4 197 June 676 39 6579 352
†Repelmar Fairfax Alice Jr2 61 June 941 39 1989 83
s. Douglaston Baron Fairfax D. Illiana Deacon's Else
Repelmar Fairfax Bea Jr3 232 June 788 41 8856 460
*Repelmar Fairfax Butteroll Sr3 104 June 1050 45 4399 197
s. Douglaston Baron Fairfax D. St. Albans Actor's Butter Roll
Repelmar Fairfax Gloria Sr2 134 June 669 35 3232 160
s. Douglaston Baron Fairfax D. Douglaston Clifford's Olga
Repelmar Fairfax Lillian Sr3 254 June 577 31 7881 425
Repelmar Fairfax Lucky Peace Sr3 179 June 833 41 6916 322
¶Repelmar L. Blossom Jr2 246 Apr 684 36 7199 337
Repelmar L. Dairymaid Sr2 122 June 847 40 3941 184
s. Gayhead's His Legatee D. Meyer Farm Dairymaid
Repelmar L. Lucky Lady Jr2 179 June 698 43 5219 286
*Rock Creek Reaper's Lily 6 365 Apr 909 46 15691 765
s. Mount Hope Reaper D. Fritzlyn Foremost Lily
*¶Rosewald Legacy's Delight Sr2 305 Mar 393 24 10750 543
s. Langwater Darius D. Gayhead's Her Legacy
*†St. Albans Actor's Faith A. 7 57 June 1298 55 2542 108
s. Wildwood Actor's August D. St. Albans Count's Faith A.
*St. Albans Actor's Lucky 6 257 June 750 38 10206 475
*St. Albans Actor's Zettie 6 365 Apr 240 14 14889 730
s. Wildwood Actor's August D. Gazette of Egypt Mills

Martin, John R., Lynbeth Farm, Chattanooga, Tenn. ARHT
Augalyn's Junie Girl 7 365 May 402 23 11972 607
s. Riegeldale Viola's Major D. Garner's Augalyn
Duke's Birdie Pearl Jr3 293 July 627 30 6010 303
Illustrious May Flower Jr4 340 July 915 42 11716 568
Illustrious May's Dimple Sr3 208 July 1497 64 11141 529
Leeside Southern Nile Jr2 182 July 992 45 6013 299
*Lynbeth Grace Sr3 166 July 1699 74 10235 501
Lynbeth's Etta Jr2 182 July 714 38 4693 237
Lynbeth's Maid Sr3 116 July 1356 64 5391 264
Lynbeth's Maxim's Lass Sr2 320 July 737 41 8168 472
Lynbeth's Playmate Birdie Jr2 83 July 1010 53 2707 141
Lynbeth's Playmate's Colleen Jr2 195 July 809 38 5656 278
*Norma Croncella 7 210 July 1173 62 9855 505
*Riegeldale Ben's Arietta Sr3 169 July 1541 76 9234 478
*Riegeldale Ben's Bounteous Jr3 205 July 1080 60 8895 440
Ruby's May of Rose 6 153 July 1181 47 7413 351
*Wilson's Birdie Allene 5 35 June 1575 67 1785 76
s. Quail Roost Ideal Duke D. Riegeldale King's Birdie

Martin, Ross, Starr Farms, Elkhart, Ind. ARHT
Annamary of Sylvan Glade Jr2 250 July 613 31 6498 350
*Bluebelle of Sylvan Glade Jr3 201 July 1240 58 8964 422
*Bonnie of Sylvan Glade Jr4 213 July 848 48 8277 414
*†Jessie of Sylvan Glade 7 92 July 1058 49 3656 164
*Lockshore Princess Susan 2d 7 281 July 924 46 10326 521
*†Maizie of Sylvan Glade Sr4 139 July 894 44 4806 239
*Missaukee Lady Beauty 8 305 July 968 52 11380 666
*Missaukee Pansy's Lida 8 365 July 79 4 14465 719
s. Ox Bow Eunice's King D. Missaukee Beautiful Pansy
*†Sophia of Sylvan Glade Sr3 210 July 846 37 7580 328
*†Starr Farm Goldenlocks Jr4 305 July 172 8 7809 386
s. Gold Strike D. White Oak Shirley
Starr Farm Lucky Favorite Jr2 365 July 457 23 8868 435
s. Maple Lane Luck Starr D. Loma Supreme's Florence
†Starr Farm Lucky Lass Jr2 153 July 870 41 5050 243
†Starr Farm Lucky Rilla Jr2 144 July 618 28 3737 175
Starr Farm Lucky Rose Jr2 298 July 855 43 8998 455
†Starr Farm Lucky Ruby Jr2 211 July 779 32 6679 273
*†Starr Farm Lucky Sal Jr3 78 July 898 37 2431 115
¶Starr Farm Lucky Zella Jr2 292 July 622 34 6598 345
†Starr Farm Miss Aida Jr2 282 July 586 29 7856 367
*Starr Farm Miss Barbara Sr3 252 July 897 46 10306 496
†Starr Farm Miss Cynthia Jr2 305 July 39 2 7918 401
s. Langwater Monopoly D. Starr Farm Goldenlocks
Starr Farm Miss Elsie Jr2 92 July 1144 58 3639 181
Starr Farm Miss Flute Jr2 360 July 743 36 10547 521
†Starr Farm Miss Jerry Sr2 213 July 713 36 5045 278
*Starr Farm Miss Lilly Sr3 74 July 1078 62 2788 150
Starr Farm Miss Lively Jr2 201 July 671 33 5036 278
†Starr Farm Miss Marie Jr2 200 July 812 36 6079 281
*†Starr Farm Miss Mary Jr3 190 July 541 24 5045 238
*†Starr Farm Red Jean Jr4 88 July 1133 45 3709 144
*†Starr Farm Rowena 5 55 July 1116 50 2068 102
s. Ovilea Argonaut D. Thistledown Releaf
*Ver-Lo-Lew Miss Helen Jr3 153 July 1024 48 5872 275

Matthews, John N., Gardenville Farm, Gardenville, Pa.
*Hilltop Governor Anita 10 267 July 1144 67 12271 658
Lower Round Top's Carol Jr2 192 July 1245 53 8312 384
*Patricia of Lower Round Top Sr4 264 July 1519 79 16103 724
*Readbourne Anitra 6 163 July 1431 74 8404 418
Readbourne's Artenus 7 94 July 1604 61 5080 203
Readbourne's L'Africanne 6 176 July 1542 72 10231 475
*Readbourne's Santa Barbara 7 112 July 1431 66 5776 253
*Readbourne's Virginia Dare 6 91 July 1969 77 5831 255

Matthiesen, Walter, Diversified Farm, Filer, Idaho. ARHT
†Betty of Freeglow 7 153 July 775 30 4713 198
*†Freer Acres Bea 7 208 July 871 35 7605 373
*†Freer Acres Belle Sr4 229 July 887 36 8487 400
†Freer Acres Bertha Jr3 147 July 938 37 5656 241
*†Freer Acres Daisy 6 294 July 699 37 8587 452
†Freer Acres Gracie Jr3 169 July 862 34 5630 214
†Gem-View Dandy Princess Jr3 305 July 130 8 7602 408
s. Templar's Dandy D. Romeo's Princess of Prestdale
†Gem-View Son's Maxine 5 95 July 1352 52 4649 218
†High Line's Primrose Sr4 305 July 246 11 7573 305
s. Vestason of Thousand Springs D. Walen's Howdah Primrose
Ju-La-Mor Connie Jr2 226 July 551 29 5458 293
¶Ju-La-Mor Margie Sr2 260 July 899 36 9431 424
†Ju-La-Mor Mitzi Sr2 239 July 874 40 7944 361
†Ju-La-Mor Patricia Jr2 229 July 627 35 5115 268
Venita of Thousand Springs 5 365 July 49 2 9510 473
s. Franchester Reflector D. Viola of Thousand Springs
†Wisteria of Thousand Springs 6 223 July 536 21 5004 197

§May, John H., Maybrook Farm, Lagrangeville, N. Y. ARHT
Merco Master's Victoria Jr2 365 May 78 3 7798 348
s. Caumsett Paymaster D. Stony Ford Victoria

§May, John H., Jr. & George H., Maybrook Farm, Lagrangeville, N. Y. ARHT
†Carl's Flossie of Grand View Sr3 71 July 1176 51 3136 154
s. Grand View Carl D. Flossie of Grand View
†Churn Creek's Theda Bara Jr3 142 July 775 35 4368 181
†Rose-Ann's Estella Sr2 299 July 682 35 6973 348
*†Twin Brook Maxim Joan Sr3 67 July 1440 72 3264 165
s. Quail Roost King Glamour D. Mabella of Twin Brook
†Vancrest Hope Jr4 97 July 1325 59 4808 208
†Vancrest Lady Diana Jr3 150 July 897 41 4803 214
†Vancrest Zenith Jr3 305 July 369 20 8042 360
s. Superb of Chapman Homestead D. Vancrest Royal Grace

§McConnell, H. H., Meetinghouse Lane Farm, Honey Brook, Pa. ARHT
†Chadick's Sequel Nora Sr3 295 July 536 39 7284 421
†Delaware Fort's Blossom Jr2 191 July 871 35 6403 249
†Forges Patrice Sr2 68 July 883 44 1926 90
s. Forges Better Times D. Forges Rosalind
†Harmony Hall Poppy 5 290 July 548 27 8346 383
†Harmony Hall Primrose Jr4 191 July 687 33 5620 259
†Holiday's TA. Sr4 122 July 689 31 3453 163
*†Honey Brook's New Year Gift Jr4 43 July 1065 39 1474 58
s. Langwater Honey Brook D. Riveredge Levity Martha
†Lady Doll of Pleasant View 8 269 July 562 27 8486 433
†Meetinghouse Sovereignetta Jr2 269 July 512 23 5828 286
*†Ridgeview Hardwick's Bertha 6 284 July 312 19 7109 335
†Silver Barn Lucia 7 284 July 642 34 7699 379
*†Tramore's Ruby 8 45 July 1281 52 1820 76
s. Blakeford Revelation D. Beechford's Gem

McCrary, J. P., Rosewood Dairy Farms, Horse Shoe, N. C. ARHT
Juno's Fancy Lady 5 365 July 261 16 7975 402
s. Valkyrie Pollinator D. Fancy of Juno
Kolas of Rosewood Farm Jr3 79 July 1355 52 3431 123
¶Maxim Brilliant Stephanie Sr3 161 July 785 40 4636 243
¶Miss Princess of F. F. 8 176 July 1103 50 7184 352
¶Victory Bell of Rosewood Farm Sr4 54 July 1390 47 2350 84
s. Valkyrie Southern Fitter D. Sunset of Rosewood Farm

McCulloch, G. A. & Hobson, R. J., Fairview, Amity, Oregon. ARHT
Beauty's Winnie Sr2 316 June 795 42 9137 514
¶Clearbrook's Red Dot 7 93 June 1775 55 5344 203
s. Val Dasher's Royal D. Clearbrook Princess Rosalie
*†Daisy's Little Flower 5 163 June 1251 53 6988 330
*¶Dora Mae's Beauty of Fair View 6 134 June 1205 57 6234 332
Dora Mae's Beauty Queen Sr2 242 June 797 43 7606 413
*¶Esther's Royal Dewdrop 8 136 June 1465 77 7214 391
*†Lila's Lady of Fair View 6 159 June 1009 43 6047 283
*†Maid's Mighty Millie Sr2 93 June 947 47 3181 162
s. Oak Park's Pal D. Sally Lou's Maid of Fair View
*†Minnie's Beauty of Fair View 6 64 June 1016 49 2546 136
s. Repeater Don of Oak Park D. Pansy's Royal Minnie
*†Minnie's Mite of Fair View Sr3 90 June 1266 66 3907 198
s. Oak Park's Pal D. Minnie's Beauty of Fair View
*†Princess Elane's Dot 5 145 June 1071 48 5426 240
*¶Rosalie's Lady of Fair View 6 160 June 1060 45 6864 346
*†Royal Dewdrop's Bonnie Sr4 59 June 1617 78 3158 152
s. Repeater Don of Oak Park D. Ester's Royal Dewdrop
*¶Sally Lou's Birdie 5 60 May 1797 85 3144 148
s. Repeater Don of Oak Park D. Daffodil's Sally Lou
†Sally Lou's Sherry Jr3 165 June 607 31 3421 175

McFarland, Sam B., Robin Roost Farms, Lebanon, Tenn. ARHT
*Bryn Du Maxim's Sappho Jr3 103 July 1078 51 4063 202
s. Bryn Du Maxim's Damon D. Bryn Du Serenity
Hillandale Viola's Carolyn Sr2 321 July 847 41 8967 430
*Lendolure Reliance Sallie Jr4 83 July 1264 67 3553 187
s. Riegeldale Emory's Climax D. Lendolure Valiant Roselle

*Maxim's Unis of Skuggek Sr4 365 June 319 18 12006 634
s Quail Roost Maxim's Whiskey D. Shamrock of Trinity's Nancy
*Pondale's Cherub Sr4 78 July 1361 67 3383 180
s. Ruayne King's Ned D. Helen Cherub
Pondale's Elsie Sr4 365 June 379 19 14916 690
s. Ruayne King's Ned D. Pondale's Ruth
*Pondale's Gale Jr3 153 July 1142 60 6720 303
Pondale's Kate Sr4 199 July 1171 57 8661 420
Pondale's Leiter Sr3 175 July 1266 57 8392 386
s. Ruayne King's Ned D. Lilly of Pondale
Pondale's Margarett Jr4 365 July 409 25 11274 611
s. Willwood Maxim's Noble Maxim D. Margaret's Girl
*Pondale's Ruthie Jr4 79 July 1198 59 3246 160
s. Ruayne King's Ned D. Pondale's Ruth
*Riegeldale Emory's Fan 5 365 June 111 5 15186 721
s. Riegeldale Melba's Emory D. Appin's Fan
Robin Roost Bell Jr2 103 July 928 42 3255 142
s. Edisto Farm's Acme D. Pondale's Daisy
Robin Roost Rita Jr2 92 July 973 44 2962 134
s. Edisto Farm's Acme D. Pondale's Ruthie
Royal Count's Little Jane Jr2 274 July 896 47 8968 446

§McKay, A. S., Far Away Farms, Hendersonville, N. C. ARHT
†Medford's Victory of Connemara Jr2 133 Aug 1045 47 5071 197
s. Quail Roost Maxim's Medford D. Gayvista's Violet
*†Violet's Virginia 6 269 Mar 21 1 11119 496
s. Martha's Maxim Medford D. Gayvista's Violet
*†Violet's Virginia 7 85 Aug 1753 69 5132 194
s. Martha's Maxim Medford D. Gayvista's Violet

§McKay, L. R., Far Away Farms, Hendersonville, N. C. ARHT
†Fanning Fields Maxim Mazie Sr2 282 Feb 576 35 8212 422
*†Fanning Fields Maxim Millie Jr3 129 Aug 1214 47 6426 247
s. Riegeldale Majesty's Compliment D. Fanning Fields' Joan

§McKee, O. A., Mount Vernon, Ohio. ARHT
†KoKosing Centaur's Colore Jr3 191 Aug 637 34 5958 302

§McMonigle, William J., Maxvale Farm, Yelm, Wash. ARHT
*Dot of Maxvale 14 343 July 733 41 10073 576
*Marjorie of Maxvale 16 351 July 420 18 7710 335
*†Maxvale's Dot's Victoria Pearl 5 305 June 679 32 9831 490
s. Duke's Hero of Prestdale D. Dot of Maxvale
†Maxvale's General's Betty Jr2 130 July 774 34 3503 158
*†Maxvale's General's Corlee Jr3 226 July 1226 69 10466 559
*Maxvale's Madam Betty 6 365 July 319 14 8448 330
s. Wandamere President D. Betty of Maxvale
*†Maxvale's Queen Buttercup Jr3 266 July 739 36 7319 361
*†Maxvale's Queen Charlotte 6 261 July 663 39 7318 400
*Maxvale's Queen Forget-me-not Jr3 360 July 226 15 7412 359
*†Toots of Maxvale 13 119 July 1150 63 4695 242
s. Peissner's Sir Nibbs D. Bettianna of Maxvale

McNaughton, M. D., McNaughton Farms, Hendersonville, N. C. ARHT
Klondike Holliline 6 68 July 1697 71 3660 156
s. Klondike Hollimost D. Klondike Koraline
McNaughton's Carol Jr2 184 July 969 44 6548 292
McNaughton's Charm Jr2 72 July 1038 46 2378 104
s. Langwater Charmer D. Midview's Myrtle
McNaughton's Charmante Jr2 129 July 1096 45 4655 201
McNaughton's Charmay Jr2 325 July 1043 56 11743 588
*McNaughton's CSB Aberdeen 6 50 July 1532 70 2388 107
s. Klondike Kernel D. Clear Springs Blanche
*Midview's Belinda 7 44 July 1524 62 2152 88
s. Raider's Ivanhoe D. Midview's Beulah

§McPheeters, Burl B., Amber Acres, Canton, Ill.
*†McDonald Farms Honeymaid Jr4 305 Feb 336 18 8497 392
s. McDonald Farms Supreme Blend D. Edgewood Bonnie Maid

§Meanor, Harold H., Halmar Farm, Clinton, Pa. ARHT
*†Betty's Dianthea Alice Sr4 272 July 540 28 8786 394
*Curving Hill Royal Edna Sr3 239 July 598 35 7287 346
*Eric's Violet of Woodside Sr4 279 July 827 31 10537 455
*†Friendship Grand Ondine 7 185 July 859 32 7013 285
†Halmar's Avalon Jr3 159 July 578 30 4172 182
†Halmar's Clover Blossom Jr2 293 July 291 18 6530 371
s. Halmar's Neptune D. Halmar's Peach Blossom
*†Halmar's Day-Star Sr3 196 July 716 40 6542 365
s. Halmar's Neptune D. Anna of Farmhill
Halmar's Gold Charm Jr2 240 July 594 27 6774 302
*†Halmar's Heather 6 184 July 840 39 6897 317
*Halmar's Irene 5 261 July 671 31 9596 424
*†Halmar's Joan 5 90 July 1078 49 3346 161
s. Halmar Chief D. Halmar's Morning Star
*†Halmar's Lady Dawn Sr3 142 July 692 36 4779 265
†Halmar's Peggy's Jewell Sr2 173 July 787 37 5729 258
*†Halmar's Priscilla 8 97 July 859 42 3005 143

Meier, Frank E., Flying M Ranch, Oregon City, Oregon.
†Daisy of Ingleside Jr3 88 June 941 39 3194 129
s. Highcroft Damsel's Matchmaker D. Majesty's Daisy of Traverdale

§Melangon, A. J., Jr., Pel-Mel, Hahnville, La.
†Green Hill's Maxim Dotty Jr2 135 Aug 897 42 4086 171
s. Clear Springs Maxim's Dictator D. Green Hill's Dolores

Melenyzer, Charles L., Charmel Farm, Belle Vernon, Pa.
†Charmel's Cora Bandi Sr2 206 Aug 650 34 5825 273
*Fritz's Isabel Sr4 365 July 619 32 11113 586
s. McDonald Farms Fritz D. Majesty's Isita
†Limestone Spring Victoria Bond Jr2 139 June 746 35 3692 187
Lute of Haven Hill Sr3 159 Aug 1120 57 6461 307
Lynworth Glow 5 167 Aug 994 42 6911 306
McBride's Queen Mitzi 5 365 July 325 14 11675 526
s. Major of Victoria D. Queen Alice's Elesta
Night's Music of Marjoheim Jr2 138 Aug 1105 46 5414 221
Shady Lawn's Fawn 6 121 Aug 1408 61 6181 257

§Meyer, Ely, Shelbyville, Ky. ARHT
Sugar Grove's Duke's Anibel 7 354 July 339 16 7563 341
Sugar Grove's Duke's Aster 8 82 Feb 686 31 2626 121
s. Wildwood Bobby's Duke D. Sugar Grove's Aster
Sugar Grove's Duke's Nettie 7 270 June 408 20 7320 325
†Sugar Grove's Duke's Starling 7 168 July 425 18 5202 216
†Undulata's Duke's Lilly-Belle Jr2 244 July 482 22 5574 286

Millay Brothers, Richmond, Maine.
Basquaerie Gay Janet Sr3 213 July 837 41 6756 361
Henry's Pearl of M. H. 11 319 July 675 33 8523 421
Prince's Mayrose of M. H. Sr2 307 July 698 33 8779 425
Progressor's Carrie of M. H. Jr2 237 July 789 36 7615 355
Progressor's Lelia of M. H. Jr2 226 July 912 38 7679 351
Progressor's Medium of M. H. 5 350 July 506 24 10498 492

Millay, George H., Richmond, Maine.
Prince's Laura of M. H. Sr2 83 June 925 54 2806 151
Prince's Medium of M. H. Sr2 106 July 1006 42 3729 178
Progressor's Margie of M. H. Sr2 61 July 1031 40 2088 86
s. Argilla Progressor D. Prince's Mazie of M. H.

§Miller, I. G., Faraway Farm, South Royalton, Vt. ARHT
*†Faraway Alice G. Sr4 51 Aug 687 30 1166 51
s. Faraway Superior Gentleman D. Faraway Alice Ledyard
*†Faraway Brown Girl Sr3 274 Aug 280 15 6250 291
†Faraway Easter Lady Jr2 305 Aug 24 1 5493 251
s. Faraway Superior Gentleman D. Faraway Superior Narcisse
†Faraway Glorianne Aristocrat Jr2 76 Aug 574 22 1482 60
s. Faraway Aristocrat D. Faraway Superior Lizetta
†Faraway Lady Gianetta Jr2 165 Aug 363 14 2845 127
Faraway Lady Madora Sr2 285 Aug 483 25 5920 311
†Faraway Lady Tot Sr2 150 Aug 418 15 2924 115
*†Faraway Lizzie Pearl 5 302 Aug 241 13 6990 356
*†Faraway Pansy G. Sr3 305 Aug 77 4 5016 238
s. Faraway Superior Gentleman D. Faraway Princess Ledyard
*†Faraway Pearl Autocrat 7 57 Aug 868 42 1643 82
s. Robin Hill Autocrat D. Faraway Pauline Bay
†Faraway Superior Loantha Sr2 116 July 720 35 3174 134
*†Faraway Superior Melissa Jr3 253 Aug 200 12 4245 227
*†Faraway Superior Pauline Jr3 45 Aug 807 30 1168 47
s. Lizzie's Superior D. Faraway Pauline Autocrat
*†Faraway Superior Susan Sr4 294 July 102 6 5669 275
s. Lizzie's Superior D. Faraway Susan Autocrat
*†Faraway Superior Susanna Jr3 261 Aug 243 12 5406 240

§Miller, Louise S., Faraway Farm, South Royalton, Vt. ARHT
†Basquaerie Madon's Dianthus Jr2 99 Aug 593 23 2280 91
s. Queen Mab's Madon of Oldacres D. Ladderlook Dianite
†Basquaerie Madon's Ellen Jr2 147 Aug 532 21 3153 125
†Faraway Superior Patience Sr3 56 July 770 31 1449 68
s. Lizzie's Superior D. Faraway Autocrat Promise

§Miller, Merle, Valley Pride Farm, Burlington, Wash. ARHT
†Valley Pride's Belladona Sr2 211 June 642 31 5465 260
†Valley Pride's Camilla Sr2 140 June 742 37 3766 188
†Valley Pride's Edna Sr3 305 July 278 20 8176 454
s. McDonald Farms Western Star D. Giant Cedar Elegance
†Valleys Prides Lorrine Sr3 209 June 689 35 5754 298
s. Revilo Traveler D. Skagit Lorena
*†Valley Pride's Nettie 7 137 June 1315 58 6573 294
*†Valley Pride's Princess Daisy Jr4 243 June 653 44 7205 417
*†Valley Pride's Sensation 6 267 June 664 33 8876 480
†Valley Pride's Su Linda Sr2 179 June 635 38 4802 273
†Valley Pride's Sunbeam Sr3 182 June 741 39 5042 270
†Valley Pride's Susanna Jr2 76 Apr 946 44 2415 108
s. Chuckanut Phyllad D. Valley Pride's Sensation

§Miller, Minnie W., Thousand Springs Farm, Wendell, Idaho. ARHT
*†Lass of Thousand Springs Jr4 259 Aug 867 43 8996 447
*LeIlah of Thousand Springs 6 256 Aug 1010 47 10391 499
†Mabel of Thousand Springs Jr2 94 Aug 907 37 2860 118
s. Green Meads Country Squire D. Willetta of Thousand Springs
*†Merry of Thousand Springs Jr3 222 Aug 806 37 6873 330
*†Starlight of Thousand Springs Sr3 93 Aug 1049 47 3473 155
s. Green Meads Country Squire D. Terry of Thousand Springs
†Vega of Thousand Springs Jr2 276 Aug 781 38 7772 384
*Victorine of Thousand Springs Jr4 184 Aug 851 45 5965 295

§Mims, A. C., Allan Manor Farm, Rocky Mount, N. C. ARHT
†Allan Manor Max Marg Jr2 267 July 423 23 4228 195
†Payroyal Roann Anne Jr3 180 July 777 36 5074 226
†Hamhurst Doris Jr2 256 July 427 23 4034 183

Missouri, University of, Columbia, Mo. ARHT
*Herman's Valor's Bettie Lou 5 153 Aug 1070 49 6624 266
†U-Mo Blossom Actress Jr2 227 Aug 551 25 5161 244
†U-Mo Blossom Belle Jr2 107 Aug 736 30 2777 120
s. Foremost Countryman D. Foremost Queenie's Cleo
U-Mo Valor Fairy Sr2 280 Aug 851 35 10867 485
U-Mo Valor's Clara Jr3 289 Aug 414 20 7271 340

§Mitchell, Charles J., Tillybardin Guernsey Farms, Waukesha, Wis. ARHT
†Tillybardin Chancellor Choice Sr3 216 July 710 36 5759 304
†Tillybardin Duchess' Heiress Jr3 207 July 810 36 6623 280
†Tillybardin H. Carol Jr2 305 May 118 6 4900 245
s. Spruce Shadows Coronation Heir D. Tillybardin Chesterbrook's Carol
†Tillybardin Heir's Pride Jr2 305 July 513 25 6174 286
s. Spruce Shadows Coronation Heir D. Tillybardin Duke's Pride
†Tillybardin Margaret's Heiress Jr3 305 July 445 24 6084 306
s. Spruce Shadows Coronation Heir D. Tillybardin Margaret
*†Tillybardin Mary's Heiress Jr3 65 July 738 32 1718 74
s. Spruce Shadows Coronation Heir D. Tillybardin Marguerite's Mary
†Tillybardin Playmate's Heiress Jr3 222 July 698 30 6271 256

Moler, Arthur H., Cave Hill Farm, Shepherdstown, W. Va. ARHT
*¶Charlotte Girl's Pansy Sr2 244 July 836 38 7823 369

Moler, H. K., Cave Hill Farm, Shepherdstown, W. Va. ARHT
*¶C. F.'s Brandy Toddy 5 256 July 1033 56 9603 546
¶Jean of Union Brook Sr3 244 July 936 43 8282 398

Moore, F. L., Milmoore Farms, Fremont, Ohio. ARHT
Coronation Zandra Jr2 89 July 1024 44 3247 139
Curtiss Candy P. Maiden Sr3 286 July 878 43 9851 466
Kitchener Fearless Faithful Jr2 89 July 1106 52 3342 155
Kneipp Spring Supreme Winy Sr3 185 May 946 55 6492 364
Milmoore's Delinda Jr2 326 July 701 43 9102 482

§Moore, Paul, Mr. & Mrs., Hollow Hill Farm, Convent, N. J. ARHT
*†Convent's Berry Sr3 210 Aug 879 50 8124 449
*†Convent's C. Beeswax Sr3 164 Aug 1069 55 7420 400

†Conven'ts C. Birthday Sr2 297 Aug 627 38 7131 425
*†Convent's K. Timely 5 106 Aug 1674 73 6498 316
S. Gayhead's Klansman D. Thorn of Walnut Grove
†Graymar Sweetheart Sr3 305 July 371 19 8776 471
S. Convent's Petrarch D. Chinquapin Queen o'Hearts
*†Rosewald Sunshine's Radiance Sr3 157 Aug 990 51 5590 313

§Morris, Robert H., Brookford Farm, Rollinsford, N. H. ARHT
*†Bright Light Royal Sr3 230 June 883 42 6928 337
*†Brookford Princess Alpha 5 85 July 1219 55 3531 160
S. Brookford King of The Meads D. Gay Folly's Mimic
†Fearless Coquette Jr2 158 July 1060 49 5897 271
†Hazel Fair Royal Sr3 235 July 810 36 7794 376
*†Lady Suzy of The Glen Sr4 136 July 1303 70 6552 367
*†Meadow Croft Claudale Sr4 161 July 1023 44 5678 247

Morse, Darwin S., Green Meads Farm, Richmond, Mass.
Barbian Minoel Sr3 273 Aug 824 44 8456 432
Green Meads Dame Alice Sr3 257 Aug 659 32 9203 415
Green Meads Dame Rosalind Sr2 244 Aug 1196 57 9893 453
Green Meads Dame Wilhelmina Jr3 207 Aug 1086 49 9013 411
Green Meads Gay Judy Sr4 152 Aug 1043 45 6179 251
Green Meads Gay Maiden Jr4 360 Aug 615 36 8791 486
*Green Meads Lady Garnet 7 91 Aug 1733 73 5067 223
S. Langwater County Squire D. Green Meads Queen Gem
*Green Meads Lady Jewell 7 283 Aug 1026 51 12051 536

§Motley, Helen R. C., Wychmere Farm, Ontario, N. Y. ARHT
*†Wychmere Butterfat Princess Maid 10 129 July 1424 55 6564 269
†Wychmere Clarette Jr2 127 July 885 37 4011 168
*†Wychmere Climax Katrinka Jr4 197 July 979 42 8072 328
*Wychmere Dauntless Lemmie 5 241 July 914 35 9534 416
†Wychmere Jewel Jr2 176 July 943 40 5951 223
†Wychmere Linette Jr2 267 July 763 37 7361 362
*†Wychmere Maid of Honor Sr4 201 July 976 40 7545 337
†Wychmere Noble Juliet Jr2 178 July 1082 44 6643 267
*†Wychmere Noble Kittoline Jr4 145 July 1144 43 6418 279
Wychmere Noble Lucretia Jr2 247 July 718 29 6236 282
†Wychmere Noble Nanchette Jr2 87 July 1053 38 3029 120
S. Wychmere Dauntless Nobleman D. Wychmere Climax Fancette
†Wychmere Noble Rosemary Jr2 213 July 904 42 7022 332
†Wychmere Sally Ann Jr2 178 July 726 37 4667 232

§Mountain Experiment Station, Waynesville, N. C.
*†Arden Maxim Betsy Jr4 300 July 298 17 6869 334
†Klondike Leone Sr4 264 July 527 24 6635 295
†Mountain Emory's Girl Jr2 169 July 700 36 4554 215
†Mountain Madge Sr2 59 July 1105 47 2073 101
S. Hornet of Garden Creek D. Haywood Madge
†Quail Roost Bright Chene Jr4 221 July 755 39 6729 335

§Mullenix, D. Dale, Cedar Crest Farm, Woodbine, Iowa. ARHT
*†Cedar Crest's Golden Harriett 6 305 Aug 88 4 8404 419
S. Sunset Golden Field Marshal D. Cedar Crest's Fame

§Mullenix, J. W., Cedar Crest Farm, Woodbine, Iowa. ARHT
*†Angy of Lucerne 7 305 July 125 6 8969 450
S. Edna's Pearl of Iowanola D. Judy of Lucerne
†Cedar Crest Chief's Nola Jr2 263 June 713 32 6698 292
†Cedar Crest's Chief's Oma Jr2 217 June 688 39 5437 273
*†Cedar Crest's Golden Leah Sr3 305 July 286 14 7352 340
S. Sunset Golden Field Marshal D. Angy of Lucerne

§Mullin, J. Paul, Lakewood Farm, Newark, Del. ARHT
*†Fair Field Ivy Victoria Sr3 305 May 23 1 7860 439
S. Bournedale Sensation's Victor D. Fair Field Ivy Janet
*†Lakewood Angela Jr3 223 July 659 37 6232 356
*†Lakewood Evette's Alice Jr3 219 July 552 32 6619 351
*†Lakewood Fanny Jr2 219 July 582 34 6030 326

§Murray, Edgar, South-Ray Farm, Plymouth, Ind. ARHT
Freda's Fayette Sr2 224 July 829 30 6965 320
*†Ranier Buttercup Jr4 248 July 604 36 5548 337
†South-Ray Manifest's Marigold Sr2 168 July 680 34 4212 203

§Myers, Harrison, Myerlea Farm, Chalfont, Pa. ARHT
*†Edna's Joice of Funk's Farm 6 46 July 1747 99 2544 142
S. Pinebrook Lady's Independent D. Fern's Edna of Funk's Farm
*†Myerlea Lad's Estelle Jr2 326 July 525 30 7654 423

§Myers, Harrison & Elizabeth, Myerlea Farm, Chalfont, Pa. ARHT
†Genave of Sunset View Jr3 77 July 847 38 2336 116
S. Douglas of Sunset View D. Gwyn of Gwynllan Farm
†Myerlea Brier's Marigold Jr2 228 July 614 28 4988 222
†Myerlea Indy's Henrietta Sr2 228 July 666 31 5679 247

§Nazareth College, Nazareth, Mich. ARHT
*†Murray's Major Broadway Jr4 167 Aug 868 38 5483 248
*†Murray's Major Madeline Sr4 210 Aug 768 35 6219 272
*†Murray's Major Marigold Sr4 190 July 782 36 6717 297
†Murray's Major Mermaid Sr2 270 Aug 486 24 4947 254
†Murray's Major Merryfran Sr2 158 Aug 711 35 4147 188
†Murray's Major Sapphire Jr2 305 July 181 8 5421 272
S. Coldspring's Romulus Major D. Murray Farms Miss Beulah
†Murray's Miss Shore Sr2 176 Aug 913 44 5708 269

Neisler Mills, Incorporated, Archdale Farms, Kings Mountain, N. C.
*Adonis' Frances 7 289 Aug 883 38 7849 331
*Archdale Maxim's A. Alpha Jr4 146 Aug 1087 47 5460 234
Archdale Maxim's Bess Sr3 190 Aug 596 27 4103 196
Archdale Maxim's Ideal Ann Jr2 276 Aug 713 36 7259 371
Archdale Maxim's Ideal Hester Jr2 93 Aug 991 41 2997 128
S. Traxdale's Ideals Commando D. Archdale Maxim's Hettie
Archdale Maxim's Ideal Nell Jr2 365 July 132 6 6527 336
S. Traxler's Ideal Commando D. Archdale Maxim's Nellie
Archdale Maxim's Ideal Virgie Jr2 276 Aug 782 36 6782 324
*Archdale Maxim's Nellie Pet 5 152 Aug 1115 52 5290 246
S. Quail Roost Prince Raider D. Rex's Nellie Pet
*Archdale Maxim's R. Ona Sr3 71 Aug 1208 47 2688 102
S. Quail Roost Maxim's Reliance D. Ona of Upland Farm
Beaver Creek Noble Lucky Jr2 80 Aug 1188 58 3073 137
S. Quail Roost Noble Knight D. Lucky Max's Daisy
Clear View Prince's Star Sr2 170 Aug 812 39 5508 255
Haywood Maxim's Daphne Sr2 365 Aug 89 4 8409 371
S. Prince Maxim's Big Boy D. Haywood Daphne

Hillandale Brownie's Martha Sr2 121 Aug 1199 54 4684 223
S. Wakefield Majesty's Rose Maxim D. Hillandale Spot's Brownie
Mapleton's Maxim Susan Sr2 193 Aug 1142 46 6953 289

Nelson, J. L., Cedar Drive Farm, Wichita, Kans. ARHT
†Baron's Nettie of C. D. Sr2 290 Aug 760 40 8139 434
*¶Baron's Velvet Veda Sr3 232 Aug 1036 54 10114 503
†Beta's Bessie of C. D. Sr2 294 July 516 27 6633 311
†Helen's Hilda of C. D. Sr2 294 Aug 778 41 9380 464
†Lady's Lola of C. D. Jr2 305 Aug 875 46 9115 462
S. King Baron's Pal of C. D. D. Lila's Lady of C. D.
†Rose's Bonnie of C. D. Jr2 305 Aug 489 28 7363 360
S. Meadow Lodge King's Baron D. Rex's Bonnie Rose

§Nelson, W. S., Jr., Nelson Farms, Onancock, Va.
†Channel Point Angela Sr3 78 June 1123 63 3110 172
S. Chadick's Foremost D. Crum Creek's Gold Flora
†Fairview's Mary Flower 10 160 June 1254 55 7354 343
†Golden May's Pride of Fairview 7 162 June 1084 48 6658 296
†Hanover Hill Henrietta Jr2 91 June 1191 50 3678 156
S. Butterfat Golden Governor D. Onisquethaw Hester
†Islander's Mae Belle 6 126 June 1183 53 5426 244
†Laurel Locks Lares 11 102 June 1293 59 4782 225
†Noble's Majesty's Queen 8 52 June 1362 62 2347 110
S. Noble's Majesty of Treweryn D. Steiner's Sunny Queen
†Rosebriar of Fairacres 9 24 May 894 48
S. Glenburnie Mixer D. Sentry's Rosebud of Mirador
†Willora Maxim Mimic Jr2 153 June 1080 50 5828 281
†Willora Maxim Miranda Jr2 73 June 958 47 2235 103
S. Fairlawn Maxim's Gordon D. Willora Supreme's Royal
*†Winding Lane Constance 6 157 June 1047 51 6479 286

§Newlin, Helen, Maple Wood Farm, Crawfordsville, Ind. ARHT
†Maple Wood Ouida Sr3 305 Aug 30 1 7422 354
S. Normandy Chief D. Fannee Ouida

§Newlin, Russell K., Maple Wood Farm, Crawfordsville, Ind. ARHT
†Maple Wood Emmy Sr3 263 Aug 70 5 5735 314
S. Normandy Chief D. Carolyn's Sue Emily
†Maple Wood Farouk's Adeline Sr2 278 Aug 278 13 6353 324
S. Duffield's Farouk D. Miller's Arlene
†Maple Wood Farouk's Cindrella Jr2 305 Aug 31 1 5036 292
S. Duffield's Farouk D. Miller's Crocus
†Maple Wood Farouk's Cynthia Jr2 175 July 844 35 5118 227
*†Thunder Valley September Morn Jr3 165 Aug 510 26 6226 301
†Welcome In Chum's Sunbeam Jr2 164 Aug 926 41 5205 241
†Welcome In Forward's Charm Jr2 305 Aug 35 2 9066 442
S. Langwater Forward D. Welcome In Chum's Charm

Nicholson, G. J. Guthrie, Mrs., Glen Farm, Newport, R. I. ARHT
American Beauty of The Glen Sr2 258 July 1038 47 9783 434
Ecstasy of The Glen Jr2 97 July 918 43 3170 129
*Lady Goldie of The Glen Sr4 69 July 1711 67 3802 150
S. Earl of The Glen D. Golden Girl of The Glen
Night Blossom of The Glen Sr2 234 July 1214 48 9986 386
Phoebe Snow of The Glen Sr2 249 July 1140 63 10758 518
School Girl of The Glen Jr2 325 July 813 49 11238 611

Nickerson, W. J., Windyhill Farm, Wayzata, Minn.
¶Boulder Bridge Odilon 7 98 Jan 1008 46 3478 159
S. Boulder Bridge Distinction D. Boulder Bridge Kamalin

§Nixon, Kenneth G., Maple Leaf Guernsey Farm, Mansfield, Ohio. ARHT
†Maple Leaf's Charming Penny Sr3 295 July 561 33 5985 318
*†Maple Leaf's Charming Peony Sr4 278 July 285 10 7382 358
†Maple Leaf's Taurine Tafta Jr2 232 June 24 1 2451 107
†Maple Leaf's Taurine Thelma Jr3 288 June 363 19 5008 232
†Maple Leaf's Taurine Theo Jr2 280 July 370 18 3576 164
S. Sun-Blest Farms Taurus D. Maple Leaf's Fawn's Daisy
†Maple Leaf's Taurine Tish Sr2 305 July 207 12 5139 258
S. Sun-Blest Farms Taurus D. Maple Leaf's Charming Pandora
†Maple Leaf's Taurine Tranquil Jr2 258 July 461 18 3975 165

Nixon, Ray, Est., Maple Leaf Guernsey Farm, Mansfield, Ohio.
†Maple Leaf's Taurine Tamarack Jr3 137 July 867 38 4567 210
S. Sun-Blest Farms Taurus D. Maple Leaf's Patricia Primrose

§Nixon, Ray, Mrs., Maple Leaf Guernsey Farm, Mansfield, Ohio. ARHT
*†Maple Leaf's Charming Parisian Jr4 260 July 474 25 7603 350
†Maple Leaf's Charming Polly Sr3 190 July 699 29 5865 258
†Maple Leaf's Taurine Tina Sr2 305 Apr 194 9 5641 257
S. Sun-Blest Farms Taurus D. Maple Leaf's Faithful
†Maple Leaf's Taurine Tisha Jr3 201 July 743 32 5778 257

§Norburn, C. S., Cloudland, Arden, N. C. ARHT
†Betty's Early Dawn 6 113 July 852 33 3801 155
†Clear Springs' Princess Dream Jr4 121 July 869 42 3569 175
†Cloud-land Marguerita Jr3 118 July 983 38 4135 157
†Donnabell of Flint Farm Sr2 121 July 747 34 3199 145
†Fanning Fields Maxim Molly Jr3 97 July 887 40 2850 131
†Lendolure Valiant Rosalee 5 82 July 1101 52 3050 145
†Notla Beulah Sr3 121 July 814 35 3457 144
†Traxdale Consummate's Elsa Sr3 121 July 848 38 3733 155

Notter, B. R., Little Flower Farm, Crete, Ill. ARHT
Little Flower Alert Belle Sr3 134 July 1155 48 5771 267
Little Flower Alert Crescent Jr3 49 June 1296 57 2059 98
S. Little Flower Alert Commander D. Ultra Crescent of Kenfleur
Little Flower King's Minuet Jr3 151 July 1370 62 7701 334
Little Flower King's Rosette Sr2 177 July 1007 43 6955 308
Little Flower Theresa M. 5 40 July 1616 54 2025 71
S. Ultra King of Little Flower D. Golden Maude
Little Flower Ultra Jessica 5 157 July 1269 58 8169 393

§Ober, Charles L., Oberland Guernsey Farm, Novelty, Ohio. ARHT
†Oberland Bambi Jr3 206 July 837 40 6547 303
†Oberland Bashful Sr2 270 July 969 42 9665 399
†Oberland Beatrice Sr3 305 July 165 9 7583 396
S. Douglaston Baron Jesse D. Fanny's Polly
†Oberland Beautiful Jr3 256 July 830 43 8254 418
†Oberland Belinda Sr2 289 July 655 31 7734 342
†Oberland Bo-Peep Sr2 294 June 573 27 7805 362
†Oberland Bromine Sr4 205 July 1005 49 7172 349
†Oberland Clover Sr4 305 May 276 14 6880 323
S. Warel Claimant D. Golden of Oberland

†Oberland Lottery Sr2 271 July 559 27 5874 291
*†Oberland Prospect Girl 6 305 Apr 203 9 7936 353
S. Cadet of Halfred Farms D. Oberland's Prospect Hieda

§Ober, Lloyd E., Oberland Guernsey Farm, Novelty, Ohio. ARHT
†Fairfield Surprise 5 305 June 485 28 6709 349
S. Franchester Sinner D. Warrior's Daisyette
†Oberland Belle Sr2 305 June 644 37 7456 402
S. Douglaston Baron Jesse D. Avalon Ultra Bell
Oberland Bridesmaid Sr2 365 July 256 11 9425 397
S. Douglaston Baron Jesse D. Oberland Coy's Modesty
*†Oberland Brillance Jr3 142 July 1205 59 6171 290
S. Douglaston Baron Jesse D. Beau's Flora
*†Oberland Victoria Jr4 95 July 1382 43 4746 184
S. Viscount of Halfred Farms D. Beau's Flora
*†Shirley Ann of Rural Home 6 305 May 648 32 11332 546
S. Avalon Crescent King D. Shirley of Rural Home

§O'Keefe, James & Lillian, Huntington, Ind. ARHT
†Clover Meads Snow Flower Jr2 159 July 672 31 4325 227
*†Daisy of Brae Bonnie 8 250 July 313 16 5655 276
†Dunmore Janet's Jean Jr2 87 July 905 38 2644 119
†Fair Field Patience H. Sr2 96 July 627 35 2345 136
†Federal's Ingenuity of P. A. S. Jr2 146 July 787 35 4063 208
†Fountaine Russet 6 182 July 921 49 7340 328
†Proud Gallant's Leila Jr3 60 June 983 44 2117 98

O. K. Feed Mills, Incorporated, O. K. Mills Farm, Fort Smith, Ark.
¶Crystall Dawn Jr3 305 Mar 612 32 9338 465
S. Meadow Lodge King Esquire D. Oven's Florabelle's Glossie
¶Wallis's Melvia 5 305 Apr 187 10 11622 562
S. Gaylord's Charmer D. Marcella June of Fairview

§Olsen, N. W., Rich Lane Guernsey Farm, Blackfoot, Idaho.
†Clarice of Rich Lane Jr3 182 June 1049 54 6900 363
†Royal's Susan of Jusamite 5 171 June 887 49 6598 328
†Trixie Ann of Thousands Springs Jr2 153 June 878 53 5230 286

§Olson, Ray V., Payette, Idaho. ARHT
†Hi-Lawn Gladiola Jr2 76 July 859 37 2161 86
†Susie Buttercup of Platzville Sr2 148 July 1043 54 5361 261

§Ortman, E. F., Ortmanor Farm, Monkton, Md. ARHT
†Alder Lea Flame 5 209 Aug 1284 59 10318 441
S. Bryncoed's Timmie D. Florence of Alder Lea
†Cedar Grove's Agnes Jr2 244 Aug 608 30 6115 283
S. Blakeford Steadfast King D. Cedar Grove's Actress
Levina's Maud of Norwood 6 57 Apr 1377 62 2600 117
S. Hill Girt Royal Cherub D Levina of Norwood
†Native 's Louise of Springlawn 5 121 Apr 1066 49 4797 215
S. Longwood Native D. Autocrat's Louise of Springlawn
†Ru-Bob Sweetheart Jr3 244 Aug 709 36 8193 354
S. Bonnie Blink Franklin D. Tramore's Emerald

Osborne, Florence, Osborne Farms, Canton, N. C. ARHT
Blue Bell of Garden Creek Sr3 144 July 1090 53 5891 279
Debonair of Garden Creek Sr3 139 July 1188 54 5745 262
Garnetta of Garden Creek Sr2 131 July 662 31 3321 155
Glenda of Garden Creek Sr2 194 June 913 41 6153 290
Gloryetta of Garden Creek Sr2 103 July 1157 49 4276 198
Starlass of Garden Creek Sr2 98 July 965 40 3385 132

Osborne, H. Arthur, Osborne Farms, Canton, N. C. ARHT
Favorite of Garden Creek Sr3 278 July 916 41 9056 418
Felicia of Garden Creek Sr2 209 July 837 38 6405 297
Fluff of Garden Creek Sr2 64 July 997 42 2139 88
S. Atlas of Garden Creek D. Fairmona of Garden Creek
Majesty's Dame of Garden Creek Jr2 92 July 1076 44 3310 129

Osborne, M. Louisa, Est., Osborne Farms, Canton, N. C. ARHT
Clementine of Garden Creek Jr2 215 July 878 46 6707 332
Erda of Garden Creek Jr2 354 July 720 36 10447 467
Jill of Garden Creek Sr2 104 July 793 41 2675 130
Valentina of Garden Creek Jr2 102 July 932 44 3161 145

§Owen, Dave, Owendale Farm, Mukwonago, Wis. ARHT
†Owendale's Chieftain's Dolly Jr2 305 July 103 6 5334 279
S. Finchley Manor Chieftain D. Owendale's Dolly
†Owendale's Chieftain's Flash Sr2 289 July 587 22 7408 284
†Owendale's Chieftain's Kay Sr2 305 July 243 15 5510 282
S. Finchley Manor Chieftain D. Owendale's Kay
†Owendale's Evelyn Jr2 183 July 638 28 4246 179
*†Owendale's Marilyn Jr4 200 July 775 34 6155 255

Owen, H. S., Birchtree Farm, Framingham, Mass.
¶Beebe Farm Czarina Jr4 284 July 786 53 9833 531
†Beebe Farm Daphne's Uda Jr4 151 Aug 768 40 4537 261
†Beebe Farm Myrtle Sr4 292 Aug 621 33 9386 454
*†Beebe Farm Polly 8 160 Aug 889 40 5842 267
¶Charlescote Hilary Sr2 305 July 495 26 10105 428
S. Langwater Hilarity D. Charlescote Persimmon
¶Cloverluck Bluebird Jr2 280 July 949 50 10645 504
¶Howland Nobleman Innate Sr2 305 July 278 16 8263 407
¶Howland Nobleman Innate Sr2 305 July 278 16 8263 407
S. Blakeford Nobleman D. Howland Noble Fate

§Owen, K. D., Indian Mound Farm, New Harmony, Ind. ARHT
*†Farragut's Maxim's Fairy 8 212 Aug 1231 53 8777 396
S. Riegeldale Sensation Maxim D. Incavo's Fairy of Farragut
†Indian Mound Susan Jr2 33 June 991 48 1076 52
S. Langwater Torreador D. Rose Tree Graceful
†Rosebriar Rapture Sr3 172 July 519 26 4603 248
†Rosebriar Repose Sr2 143 June 913 41 4251 200
†Rosebriar Rosita Jr3 187 Aug 958 53 6640 361
*†Rose Tree Conquest's Bunte 5 305 July 348 19 7991 411
S. Florham Conquest D. Rose Tree Bunte
*†Rose Tree Graceful 5 112 Aug 1366 61 5443 218
S. Franchester Gay Boy D. Rose Tree Fantasy

Parrish, J. Scott, Jr., Minniborya Farms, Richmond, Va.
*¶Klondike Kavalierra 6 289 July 916 45 11227 559
¶Nannie of Vallity Farms Jr3 241 July 1028 38 9119 362
¶Wilgorlan's Monarch Nancy Jr3 305 June 153 9 9402 457
S. Mulhocaway Butterfat Monarch D. Shirley's Bud of Landhome

Pate, H. M., Trenton, N. J.
Blakeford Genita Jr2 365 July 294 16 10051 528
S. Blakeford Tranquil's King D. Blakeford Geisha
Blossom's Bright Frances Jr4 182 July 889 39 6546 263
C. F.'s Flower Girl Jr2 233 July 637 36 5888 309
Glenburnie Golden's Florence Jr2 253 July 738 42 7985 444
Glenburnie Royal's Harmony Sr3 302 July 879 50 11083 533
High Hill Zenta Jr2 135 July 592 31 3760 157
Noel's Goldie of Lindendell Sr2 301 July 714 40 8576 424
Patcho'woods Eastern June Jr2 30 June 1244 55
S. Langwater Helios D. Caumsett Eastern June
*Sterlingold Camille Jr3 205 July 1115 50 8516 363
*Top's Rose's Betty 6 324 July 589 35 11005 584
*Two Brooks King's Countess 5 130 July 1134 58 5605 264
Witchwood Diana Sr4 91 July 1139 49 3647 155
S. Foremost Royal Precision D. Foremost Patsey Remembrance
Worthland Betsy of Lindendell Jr2 305 July 581 34 9069 510

§Paxson, Henry D., Mrs., Elm Grove, Holicong, Pa. ARHT
†Elm Grove's Faithful Echo Jr2 111 Aug 1124 53 4297 173
S. Vagabond's Echo D. Evergreen Faithful
†Elm Grove's Settecho Jr2 182 Aug 745 37 4595 230
*†Evergreen Poinsetta 7 116 Aug 1457 63 5991 267

§Pennsylvania, Trustees of the University of, Bolton Farm, Bristol, Pa. ARHT
Admiral's Arbella of Bolton Sr2 295 Aug 506 28 7027 348
Admiral's Beatrice of Bolton Jr2 351 Aug 422 25 7701 380
Admiral's Claudia of Bolton Jr2 365 July 92 5 8289 442
S. Wolfpen Admiral D. General's Maud of Bolton
†Admiral's Faith of Bolton Jr2 305 Aug 25 1 7408 370
S. Wolfpen Admiral D. King's Royal Fay of Bolton
†Admiral's Ilex of Bolton Jr2 305 Aug 76 5 6397 332
S. Wolfpen Admiral D. Rex's Ida of Bolton
Admiral's Lalene of Bolton Jr2 253 Aug 394 19 5812 266
†Admiral's Malba of Bolton Jr2 305 July 332 18 6866 333
S. Wolfpen Admiral D. Myrtle's Molly of Bolton
Admiral's Twinkle of Bolton Jr2 121 Aug 657 31 3129 138
S. Wolfpen Admiral D. King's Starlight Queen
Bolton's Admiral's Sunday Jr3 262 Aug 747 36 8676 404
*Cavalier's Serenade of Bolton 8 365 July 176 7 9126 431
S. Bolton's Rilma Cavalier D. Bolton's Star Queen
Duke's Medley of Bolton Jr2 341 Aug 452 27 6625 342
*King's Red Rose of Bolton 5 157 Aug 970 42 6210 282
*†Lindy's Fatima of Bolton Sr3 296 July 94 5 7797 392
S. Bolton's Sybarite Lindy D. King's Royal Fay of Bolton
*Lindy's La Trixie of Bolton Sr3 365 Aug 10 7573 383
S. Bolton's Sybarite Lindy D. Rex's Lass of Bolton
Rex's Floss of Bolton 7 365 Aug 223 10 10086 480
S. Leda's Rex of Bolton D. Bolton's Flossie
†Rex's Lena of Bolton Jr2 304 July 87 4 5154 238
S. Bolton's Daylo Rex D. Colonel's Lana of Bolton
†Rex's Lucy of Bolton Jr2 305 Aug 252 14 8845 460
S. Bolton's Daylo Rex D. King's Lucile of Bolton
Rex's Rosa of Bolton Jr2 261 Aug 430 18 6402 303
Rex's Starlight of Bolton Jr2 365 Aug 212 10 6947 313
S. Bolton's Daylo Rex D. Jester's Brightstar of Bolton
†Starshoot's Melodeon of Bolton Sr3 305 Aug 73 3 8220 337
S. Bolton's Daylo Starshoot D. Vox Pop's Melodious of Bolton

§Perkins, George W., Glynwood Farm, Cold Spring, N. Y. ARHT
†Glynwood's Alderberry Sr3 305 June 134 6 7009 323
S. Glynwood's Neptune Rosenda D. Glynwood's Black Alder
†Glynwood's Crescent Lily Jr2 185 July 588 29 4268 189
†Glynwood's Ester Sr2 72 June 756 42 1861 96
S. Glen Eilidh's Best Boy D. Glynwood's Viburnum
†Glynwood's Henrietta Jr2 305 July 414 18 6385 256
S. Glynwood's Neptune Rosenda D. Glynwood's Gold Thread
†Glynwood's Jean Sr2 305 July 522 24 7114 310
S. Glynwood's Neptune Rosenda D. Glynwood's Amaryllis
†Glynwood's Jennie Jr2 299 July 595 29 6056 254
†Glynwood's Lydia Jr2 271 July 512 25 4322 211
†Glynwood's Nan Jr2 172 July 604 30 4140 192
†Glynwood's Neptunia Jr2 171 July 626 30 4404 190
†Glynwood's Ruth Sr2 226 July 658 32 5031 227
†Glynwood's Twilight Jr3 203 July 709 32 5276 235
†Glynwood's Ultra Barbara Sr2 293 July 236 13 7259 324
S. Glynwood's Neptune Rosenda D. Glynwood's Yellow Lady Slipper

§Philbin, John H., Est., Philcrest Farm, Bolton, Mass. ARHT
†Philcrest Amethyst Sr2 120 July 926 42 4054 193
Philcrest Amie 5 213 July 1118 47 9989 467
†Philcrest Bella Jr2 194 July 623 33 5200 273
†Philcrest Buttercup Jr2 237 July 1006 46 7647 331
Philcrest Crysanthemum Jr2 305 July 545 28 7762 340
Philcrest Erika Sr3 235 July 1020 50 10705 460
†Philcrest Estelle Sr3 128 July 972 40 4792 201
Philcrest Evelyn's Echo Sr2 133 July 813 48 4830 230
Philcrest Heliotrope Sr2 305 July 461 29 7208 375
Philcrest Laurel Jr3 247 July 937 46 8954 424
*†Valleyside Emp's Cherry 6 201 July 1090 55 9646 438

§Philbin, Phil. J., Philcrest Farm, Bolton, Mass. ARHT
†Philcrest Eva Jr2 305 July 11 4848 243
S. Flying Horse Beacon D. Great Elm His Eve

§Pillsbury, Arnold D., Rolling Acres Farm, Farmington, Maine. ARHT
†Birchtree Farm's Fazia Jr3 153 July 1119 44 6309 251
*†Birchtree Lady Astor Jr3 72 Aug 1615 57 3676 138
S. Ladderlook Verification D. Holly Farm Fairy Maid
*†Janet Ledyard 6 74 Aug 1335 49 3270 123
S. Wethersfield Laddie D. Janet Finnie
†Rolling Acres Marie Jr2 160 Aug 648 32 3855 175
S. Kitchener McKenzie D. Alida of Maple View Farm
†Rolling Acres Princess Girl Jr2 184 Aug 619 32 4318 232

§Pillsbury, Arnold D., Mrs., Rolling Acres Farm, Farmington, Maine. ARHT
†Golden Sunset's Anna Jr2 269 Aug 644 27 6422 278

Pingree, Sumner, Flying Horse Farm, South Hamilton, Mass.
Argilla Royal Twilight Jr2 232 Aug 1450 70 11261 515
Bethany Noble Lady Jr3 53 Aug 1183 55 2050 90
S. Coldspring's Romulus Noble D. Bethany Wistar's Lady
*Bethany Wistar's Holly Jr4 144 Aug 1719 81 8754 384
*¶Flying Horse Butterfat Belle 7 244 Aug 1514 69 14214 575

Flying Horse Colonel's Ellen Jr2 321 Aug 902 49 10493 542
Flying Horse Colonel's Flute Jr2 196 Aug 982 55 7744 435
Flying Horse Master's Betty Jr2 365 Aug 612 33 13236 672
S. Flying Horse Bandmaster D. Hilltop Butterfat Betsey
*¶Flying Horse Master's Ella Jr3 244 Aug 1264 68 11240 564
*Flying Horse Master's Rose 5 365 Aug 409 25 12913 731
S. Flying Horse Bandmaster D. Patricia Rose
*¶Flying Horse Select's Ellen Sr3 298 Aug 1074 61 11666 673
Flying Horse Select's Sadie Jr2 292 Aug 789 47 8029 464

Playford, H. R., Sky Brook Farms, Hendersonville, N. .C ARHT

Bryn Du Golden Nicole Jr2 102 July 896 38 2982 124
S. Quail Roost Golden King D. Quail Roost Maxim's Natola
Bryn Du Maxim Dana Jr2 359 July 407 23 8448 426
Bryn Du Maxim Priscilla Jr3 59 July 1400 51 2561 106
S. Quail Roost Lucky Noland D. Bryn Du Princess
Grassy Grove Maxim Peg Jr2 365 July 258 15 6641 377
S. Sky Brook Maxim Brill Dabson D. Terrace Farm's Peg
*Highboy's Rose Maxim 5 225 July 931 51 8855 502
Sky Brook Maxim's Peg Jr2 354 July 690 43 9276 549
Sky Brook Rose Maxim's Arcella Jr2 160 July 1246 57 6398 348
Sky Brook Rose Maxim's Ginger Jr2 365 July 268 18 10140 586
S. Rose Maxim D. Fanning Fields' Julia
Sky Brook Rose Maxim's Harmony
Jr2 197 July 715 38 5067 267

Price, S. C., Coldsprings Farms, Saint Johns, Pa.

Bethany Noble Blanche Sr3 45 July 1586 65 2271 93
S. Coldspring's Romulus Noble D. Imp. La Blanche II. of Duvaux
Bethany Royal Augusta Jr2 229 July 1107 53 8769 417
Bethany Wistar's Royal Lassie Jr2 222 July 1228 64 9268 422
Coldspring's Beauty's Bonnie Jr2 263 July 1049 50 9695 449
*Coldspring's Beauty's Follie Sr4 150 July 1412 68 7769 335
Coldspring's B. R. Romana Jr2 50 July 1558 70 2435 109
S. Coldspring's Beauty's Romulus D. Coldspring's Hardwick's Ruby
*Coldspring's Hardwick's Konnie Sr3 156 July 1097 52 6758 338
Coldspring's Hardwick's Rosett Sr2 334 July 945 46 11260 538
*Coldspring's Noble's Beauty Sr3 195 July 1173 63 7999 433
*Coldspring's Noble's Fawn Sr3 209 July 1396 79 11270 540
Coldspring's Romulus' Begonia Sr3 212 July 995 54 8571 428
Coldspring's Romulus' Fanita Jr2 98 July 1237 58 4387 184
Coldspring's Romulus' Inanita Sr3 229 July 890 44 8705 401
Coldspring's Romulus Rebecca Jr3 187 July 958 55 6879 375
*Coldspring's Romulus' Rosebud Sr3 257 July 994 45 10612 482
*Maxim's Notlawn 6 49 July 1972 82 2995 137
S. Quail Roost Prince Maxim D. Kemah Notlawn
*Sterling's Rhoda Viewster 5 108 July 1908 88 7187 308

Price, Samuel B., Coldsprings Farms, Saint Johns, Pa.

Coldspring's B. R. Golden Jr2 151 July 1233 70 6373 310

§Priddy, Paul & Schepflin, Paul E., Wilema Farms, Fremont, Ohio. ARHT

*†Comfort-C-Camie's Carrie Sr4 71 July 1158 55 2729 127
S. Welcome-In Cordell D. Camelia's Camie

§Princeton Farms, Princeton Mining Company, Incorporated, Princeton, Ind. ARHT

*†Alfacrest's C. A. Lee Ann 5 305 July 321 18 8018 434
S. Ridglydale's Czar Alert D. Alfacrest's A. C. Lillian
†Convoy's I. Noreen Jr4 51 Aug 1656 68 2615 113
S. Pine Manor Convoy D. Valor's Juanita
†Majorie Sterling Linda Jr3 116 Aug 924 39 3767 164
†P. F. Challenger's Pearl Jr4 213 Aug 98 6 6242 327
†P. F. Convoy's Crystal Jr3 75 Aug 1041 45 2518 116
S. Pine Manor Convoy D. Valor's Keepsake
†P. F. King's Countess Jr2 119 Aug 804 38 3232 144
†P. F. King's Dimple Jr2 66 Aug 1115 53 2342 114
S. Pine Manor Rose King D. Bernice of Myersmead
†P. F. King's Primrose Sr2 173 Aug 589 26 3786 157
†Sterling Bonnie Sr4 305 July 199 10 8375 401
S. Rose Tree Sterling Boy D. Sterling Pet
†Valor's G. Lillian 5 305 July 278 13 8178 388
S. Lincoln Ridge Valor D. Ultra Champion's Golden
†Valor's H. Katrinka 6 263 Aug 903 46 9810 463
*†Valor's Keepsake 6 263 Aug 647 33 7497 347
†Valor's O. Maris Jr4 207 July 1145 50 9507 421

§Pritzl, Charles J., Prestdale Farm, New Plymouth, Idaho. ARHT

*†Baker View Bellamy Sr3 148 Aug 1294 59 6864 328
S. Fircrest Noble Duke D. Beulah of Baker View
*†Clematis R. of Prestdale Jr3 95 Aug 1116 56 4067 184
S. Renown of Prestdale D. Clementine L. of Prestdale
†Commander's Marie Rose Jr2 237 Aug 753 37 7369 349
*†Lad's Charm of Prestdale Sr4 97 Aug 1255 49 4370 179
S. Chuckanut Phyllad D. Cyrene of Prestdale
*†Lad's Varsity of Prestdale Sr3 305 July 266 13 10323 474
S. Chuckanut Phyllad D. Marshall's Verna of Prestdale
*†Lad's Violet of Prestdale Jr4 200 Aug 1189 57 9002 433
S. Chuckanut Phyllad D. Romeo's Venus of Prestdale
†Lily M. of Prestdale Jr2 217 Aug 941 36 5710 295
†Quality Farm Statira's Bubbles Jr2 305 June 112 5 8742 378
S. Lad's Phyllister of Middale D. Statira of Chicona
*†Toponis Galore's Lila 6 305 June 459 20 9671 421
S. Galore's Slogan of Hagerman D. Wesclair Lily
*†Toponis Marvel's Amethyst 5 233 Aug 969 45 8865 407
*†Toponis Marvel's Tessie Jr3 120 Aug 1151 50 4860 224
S. Fir Ridge Ultra Marvel D. Shadeland Tiny
†Valentine M. of Prestdale Jr2 305 Aug 163 9 7170 328
S. Chedco Moanrch D. Vanity L. of Prestdale

§Pritzl, Robert A., Prestdale Farm, New Plymouth, Idaho. ARHT

†Defender's Crysty of Prestdale Sr2 91 Aug 783 36 2785 132
S. Steadfast Canadian's Defender D. Marshall's Crysta of Prestdale

§Prouty, Paul D., Brookdell Farm, Fort Ann, N. Y. ARHT

†Brookdell Valentine Jr3 300 Apr 590 32 7092 373

Pruett, Clay, Red Cross Farm, Winchester, Ky. ARHT

*Quail Roost Lucky Maid 7 18 July 663 32
S. Quail Roost Lucky Strike D. Milkmaid of Gayhead

Pruett, Edward, Red Cross Farm, Winchester, Ky. ARHT

Chesterfield Alert's Alice Jr3 58 Aug 1380 53 2541 108
S. Pine Manor Coronation Kenfleur D. Kenfleur's Content Alert
Red Cross Bright Flash Sr2 68 Aug 1056 43 2261 94
S. Quail Roost Bright Peer D. Rivelon Royal Alma
*Red Cross Maxim's Doll Jr4 133 June 1128 49 4990 233

§Purmort, C. M. & Fisher, Carl, Way-Ellen Farm, Van Wert, Ohio. ARHT

*†C. M.'s Farm Luella 5 305 July 188 9 12154 554
S. Eth-Mead Rita's Ajax D. Wrendale's Lassie
*†Maple Lane Frolic's Janet Jr4 305 July 22 10946 457
S. Langwater Frolic D. Maple Lane Genevieve
*†Raemelton Triumph Bonton 6 166 Aug 1119 50 7302 366
†Way-Ellen Farms Betty Sue Jr2 53 Aug 1085 46 1837 78
S. Langwater Sun D. Raemelton Triumph Bonton
†Way-Ellen Farms Clarabelle Jr2 282 Aug 791 45 8228 416
†Way-Ellen Farms Daisy Belle Jr2 99 Aug 1322 55 4326 169
S. Langwater Sun D. Mirabelle Calumet
†Way-Ellen Farms Desire Jr2 176 July 331 14 5743 228
†Way-Ellen Farms Janella Jr2 264 Aug 794 37 8093 362
†Way-Ellen Farms Jubilee Jr2 194 Aug 956 45 6761 302
*Way-Ellen Farms Levity Donna Sr3 343 Aug 577 27 10020 452
*†Way-Ellen Farms Lovely Nellie Sr3 136 Aug 1047 42 5392 223
S. Langwater Esquire D. Way-Ellen Farms Lily
†Way-Ellen Farms Luellen Sr2 264 Aug 826 40 7722 398
†Way-Ellen Farms Lulu Belle Jr2 250 July 334 17 7849 392
S. Sun-Blest Farms Levity Czar D. Way-Ellen Farms Bluebell
*†Way-Ellen Farms Maybelle 5 305 Aug 40 2 9774 426
S. Florham Sun D. Mirabelle Calumet
†Way-Ellen Farms Opal Jr2 213 Aug 901 36 6525 260
*†Way-Ellen Farms Opauline Sr3 305 July 506 25 10568 449
S. Florham Sun D. C. M.'s Farm Luella
†Way-Ellen Farms Roberta Jr2 303 Aug 766 40 9077 469
†Way-Ellen Farms Royal Princess Jr2 77 Aug 1045 42 2590 106
S. Langwater Sun D. Franchester Royal Prime

Quaker Oats Company, The, Ful-O-Pep Research Farm, Barrington, Ill. ARHT

*¶Blyth Hurst Diana Sr3 125 July 1030 52 4932 238
*¶Chally's Blossena Jr4 72 July 1127 43 2610 111
S. Wey Acres Chally D. King Herman's Blossom
¶Chedco Starlass Jr2 51 June 920 41 1637 73
S. Flying Horse Lute's Colonel D. Chedco Seraphim
Clearbrook Challenger's Glory Sr2 274 July 298 13 6566 308
*¶Fairlawn Actor's Impiety Jr3 231 July 914 40 9707 425
¶Fairlawn F. P. Jilda Jr2 305 July 132 6 8174 394
S. Phillips Fairlawn Peerless D. Fairlawn L. Gilda
*¶Fairlawn L. Gilda 5 200 July 1176 49 9162 354
¶Flat Brook Her Amy Jr3 282 July 879 41 9706 480
*¶Foremost Honor's Dame Jr4 192 July 1000 43 7592 327
¶Lookwell T. Bonnie Jr2 72 July 1101 45 2691 114
S. Langwater Timothy D. Lockshore Babs
¶Q. O. Caesar's Arlight Sr2 60 July 1184 47 2313 98
S. Tarbell Farms Peerless Caesar D. Reaper's Starlight of Croxmar
¶Q. O. Caesar's Pride's Barbara Jr2 67 July 1200 50 2536 114
S. Tarbell Farms Peerless Caesar D. Wilsonia Mandy's Pride
¶Q. O. Forward's Anola Jr2 28 June 977 44
S. Langwater Forward D. Rock Creek Nola
*¶Reaper's Starlight of Croxmar Sr4 89 July 1196 50 3633 154
*¶St. James Nathan's Azure Sr4 253 July 567 31 6654 346
*¶Welcome In Sonja 9 109 July 1278 54 4942 221
¶Wilsonia Madeline Sr2 240 July 805 39 8545 387
*¶Wilsonia Mandy's Pride 5 182 July 1228 51 8637 360

Rahlmann, Desiree M., Clovertop Ranch, Newcastle, Calif.

*Clovertop Antoinette's Honey Jr4 365 June 18 7813 378
S. Sir John of Clover Top D. Troutmere Antoinette
*†Clovertop Azalea 5 110 July 1062 52 4429 192
Clovertop Bonny Laurie Jr2 107 July 833 36 3239 131
*¶Clovertop Ella May 6 158 July 1289 56 7526 320
*Clovertop Emmy Lou 7 237 July 1079 50 10676 498
Clovertop Emola Jr3 349 July 459 23 8333 386
*¶Clovertop Eve 7 141 July 1970 81 9872 430
*†Clovertop Nanette Sr4 260 July 947 41 8362 376
*Clovertop Noel Sr3 121 July 1191 53 5305 222
*Clovertop Pepper Jr3 357 July 896 50 12598 653
*Clovertop Sunshine Sr2 365 July 286 13 9716 410
S. Clovertop Electric D. Clovertop Sunstar
*Clover Top Tulip 5 227 July 1034 45 8819 382

§Raskob, Helena S., Pioneer Point Farm, Centerville, Md.

†Cedar Point Bonny Josephine Jr2 106 Aug 976 38 3739 159
S. Bondor of Cedar Point D. Crusader's Josephine
*†Fairlawn Actor's Ionita Jr3 305 July 446 29 8247 450
S. Fairlawn Peerless Actor D. Fairlawn L. Greta
†Fiesta Merry of Lindendell 7 72 Aug 1099 46 2628 117
S. Merry Andy D. Frances Leader of Lindendell
*†Green Acres' Faithfull 5 163 July 663 37 5651 277
†Proud Beauty of Pioneer Point Jr2 173 Aug 783 37 5468 253
†Ruth Valiant of Hopewell 8 188 Aug 596 29 5673 251

§Rather, Armand P., Fair Oaks Farms, Malone, Wis.

†Fair Oaks Archer's Erma Jr2 92 July 873 38 2905 128
†Fair Oaks Archer's Ethel Jr2 93 July 1077 39 3330 132
†Fair Oaks Archer's Freda Jr2 110 July 952 37 3748 157
†Fair Oaks Plutocrat's Cottie Jr3 106 July 1216 52 4893 244
†Fair Oaks Plutocrat's Diana Jr3 155 July 775 37 5101 224
†Fair Oaks Rex's Buzzy Jr4 105 July 1214 54 4563 206
†Fair Oaks Rex's Carrie Jr3 264 July 736 35 9829 397
†Fair Oaks Wabena 9 172 July 921 42 6645 302
Fair Oaks Zubena 6 280 July 723 29 8879 388

Rawls, J. C., Southampton Guernsey Farm, Franklin, Va. ARHT

¶Burkeville G. F. King's Alice Jr2 305 July 372 19 8046 429
S. Rosebud's Maxim's King D. Francetta's Alice
†Hillandale Primrose Rosalie Jr2 119 July 691 34 3155 161
*†Locust Grove's Glory's Pride Jr4 59 July 1182 53 2490 108
S. Fox Dean's April Secret D. Locust Grove's Glory
*†Southampton Bright Maid Jr3 88 July 1120 51 3634 168
†Southampton Conquest's Glory Jr2 305 July 639 26 8657 386
S. Riegeldale Viscount's Conquest D. Locust Grove's Glory
*†Southampton Conquest's Kate Sr4 58 July 1317 54 2648 112
S. Riegeldale Viscount's Conquest D. Southampton Daisy
Southampton Conquest's Martha Jr2 302 July 740 35 8314 405
†Southampton Conquest's Matilda Sr2 217 July 716 35 5660 281
*†Southampton Conquest's Ruth Jr4 60 July 1312 50 2662 96
S. Riegeldale Viscount's Conquest D. Nonsemond Ruth
*Southampton Lucky Patsy Sr4 313 July 664 34 9746 468
†Southampton Maxim Donna Sr2 205 July 818 38 5632 257
†Southampton Maxim's Kate Jr2 59 July 941 35 1978 69
S. Southampton Maxim D. Southampton Conquest's Kate
*†Southampton Superb Jr3 92 July 1065 48 3853 155

§Rebmann, Ann, Alder Lea Farms, Chester Springs, Pa. ARHT

†Alder Lea's Petite Jr2 293 June 546 28 6100 311

§Rebmann, G. R., Jr., Alder Lea Farms, Chester Springs, Pa. ARHT

†Romeo's Dream of Alder Lea Sr2 232 May 701 40 5709 317
*†Stonebrook Beatrice 5 305 June 35 2 7105 397
s. C. F.'s Candy King D. Stonebrook Beth Ella

§Reeb, A. L., Aldahome Farm, Meridian, Idaho. ARHT

Aldahome Bellefleur Sr2 335 July 650 35 7886 442
*†Aldahome Maybelle Sr3 222 June 806 45 7752 448
†Aldahome Patience Jr2 126 July 795 39 3849 186
s. Chicona Philotas D. Harriet of Aldahome
†Aldahome Venus Jr2 305 July 45 2 7760 387
s. Nancy's Darigold Peerless D. Violet of Aldahome
†Aldahome Wishful Jr2 87 July 919 43 2710 125
s. Chicona Philotas D. Willa of Aldahome
†Brookacres Anita Jr3 129 Apr 403 24 2719 151
s. Chuckanut High Boy D. Valley Pride's Alameda
*†High Line Faith Jr4 273 July 1384 67 12878 654
*†Willa of Aldahome 9 72 July 1471 83 3394 187
s. Idagem Sequel's Comet D. Goldie of Aldahome

Rheaume, Henry L., Rheaume's Valley View Farms, Dryden, Mich.

*†Green Vale Lucy 9 240 July 833 44 7984 336
Marjohnelle Ferd's Flo Sr4 365 May 132 5 11611 489
s. Langwater Ferdinand D. Flosilla of Maple Brook Farms
*†Marjohnelle Ferd's Pricilla 6 116 July 1154 51 4717 208
s. Langwater Ferdinand D. 4-H Club Pansy
†Marjohnelle Meed's Doris Jr4 149 Apr 1003 41 5551 207
*†Marjohnelle M. Janelle Sr4 167 July 1003 48 6078 290
s. Marjohnelle C. Master D. Marjohnelle Prince's Jane
†Rheaume's Valley View Daisy Sr2 263 July 742 35 7170 333
†Rheaume's Valley View Georgia Jr3 305 Dec 321 15 9748 402
s. Marmion of Richland Farms D. Valley View Thistledown
*†Rheaume's Valley View Georgia Jr4 148 July 1083 43 6204 234
s. Marmion of Richland Farms D. Valley View Thistledown

Rheaume's Valley View Farms, Incorporated, Dryden, Mich.

†Lyrene Rosamond's Pet Sr2 305 Jan 682 36 8625 453
s. McDonald Farms Gilbert D. Meadow-Gold Rosamond

§Rhoads, Jerome H., "Rhoadsacres," Kirkwood, Pa. ARHT

Broadwater Sunbonnet Susie Jr2 365 Aug 450 22 7559 385
s. Peerless' Valiant Crusader D. Riveredge Contender's Snowdrop
†Janis' Bly of Rhoadsacres Sr2 305 Aug 286 12 6593 271
s. Upsand Downs' Rilma Janis D. King's Chi of Upsand Downs
*†Janis' Greta of Upsand Downs Sr4 245 Aug 432 19 6411 287
†Janis' Tessie of Rhoadsacres Jr2 167 Aug 572 25 4087 191
*†Jvhar's Heroine 5 285 Aug 381 22 7667 404
†Jvhar Royal Rebecca 5 92 Aug 850 35 2993 135
s. Liseter Royal D. Liseter Africander's Rebecca
†King's Primrose of Rhoadsacres Jr3 65 Aug 921 36 2063 84
s. Homestead Royal's King D. Prince's Dolly of Midway
†Laddie's Alice of Upsand Downs 6 88 Aug 741 36 2906 129
s. Althea's Laddie of Upsand Downs D. Prince's Alcove of Midway
†Laddie's Cyntha of Rhoadsacres Jr2 155 Aug 677 35 3945 201
*†Laddie's Maizi of Upsand Downs
Sr4 305 July 272 12 6640 290
s. Althea's Laddie of Upsand Downs D. King's Mu of Upsand Downs
†Laddie's Nora of Rhoadsacres Jr2 286 Aug 470 25 6511 317
†Lycargus' Gloria Sr2 299 Aug 497 27 6655 321
†Lycargus Kathy of Rhoadsacres Jr2 131 Aug 668 33 3639 174
†Lycargus' May of Rhoadsacres Jr3 305 Aug 325 15 7391 358
s. Mu's Lycargus of Upsand Downs D. Laddie's Almu of Upsand Downs
†Skylight Selina's Pearl Sr2 232 Aug 565 32 6078 309

Rice, James C., Fort Payne, Ala. ARHT

¶Churn Creek's Steadfast Maryon Jr2 289 July 418 22 5855 278
Indian River Mck Mirth 5 289 July 859 36 10542 453
*Lakemont Colonel's Faith 6 272 July 796 39 9284 450
Riegeldale Emory's Fannie 6 213 July 546 29 6052 291
Riegeldale Maxim's Lady Jr2 341 July 714 31 9722 455
Rose Tree Gay Alma 6 203 July 1042 47 8642 383
¶Rose Tree Gay Hattie 6 305 Apr 84 4 10343 449
s. Franchester Gay Boy D. Rose Tree Baron's Hattie
Sunshine's Lucky Elsie Sr4 147 July 1148 56 6321 293
Wilson's Faith's Lassie Jr2 224 July 887 41 7309 352
Wilson's Garbo's Cupid Jr2 214 July 946 45 6878 311
Wilson's Melba's Vann Jr2 353 July 758 38 9989 471
Wilson Mirth's Allene Jr2 229 July 716 35 5610 260
Wilson Thankful Rose Sr2 139 July 796 37 4098 181

§Riehl, Aaron K., Shallow Creek Farm, Lancaster, Pa. ARHT

†B. Jane Belle of Shallow Creek Jr2 140 July 624 30 3337 166
†Celia's Glow of Shallow Creek Jr2 88 July 649 29 2053 87
†Flat Brook Pet Martha Jr2 170 July 539 28 3702 194
*†Jeanette of Shallow Creek Jr3 305 July 30 1 4823 256
s. Riveredge Alert's Chester D. Commander's Jane
†Lindy's Lily of Shallow Creek Jr2 69 July 640 26 1485 68
s. Langwater Melrose D. Lindy of Shallow Creek
†Melba of Shallow Creek Jr2 64 July 803 29 1610 59
s. Langwater Melrose D. Gwynllan Major's Jean
†Minnie's Dot of Shallow Creek Jr2 136 July 449 22 3107 126
†Princess Fair of Shallow Creek Jr2 156 July 586 28 3316 148
†Rupaca's Grateful Girl Sr2 298 July 30 2 6145 344
s. Rupaca's Royal Teddy D. Calder Farm Grateful
*†Shallow Creek Erna Sr2 142 July 392 17 2549 110
†Shallow Creek's Rheba Jr2 69 July 565 18 1400 53
s. Major of Shallow Creek D. Helen of Shallow Creek
†Violet Jewel of Shallow Creek Jr2 136 July 631 29 3067 136
†Windale Baron's Jane 5 184 July 503 23 5207 224

§Riehl, Aquilla E., Shallow Creek Farm, Lancaster, Pa. ARHT

†Alpha Searchlight's Lettie Jr2 144 July 549 26 2799 129
†Icon's Geneive Jr2 198 July 600 30 4557 229

Rines, Clinton F., Walnut Crest Farm, Westbrook, Maine.

Walnut Crest Major's Echo Jr2 365 June 488 28 11367 596
s. Walnut Crest Steadfast's Major D. Walnut Crest Royal Elaine
¶Walnut Crest Major's Legend Jr2 109 July 1080 51 4115 183
s. Walnut Crest Steadfast's Major D. Walnut Crest Rob's Lucky
*¶Walnut Crest Major's Pollen Jr3 156 July 1341 72 8298 402
¶Walnut Crest Prophet's Marcel Jr2 188 July 1049 54 7431 359
Walnut Crest Prophet's Robin Jr2 365 June 517 27 13152 629
s. McDonald Farms Prophet D. Avis Acres Robin
¶Walnut Crest Robin's Clover Sr4 305 July 806 42 9486 530
s. Walnut Crest Gov.'s Robinhood D. Just Sunshine's Girl
¶Walnut Crest Steadfast's Dolly 5 222 July 636 40 7727 381

§Robertson, John E., Maplewood Farm, Winston-Salem, N. C.

*†Carol Princess Patsy 5 305 Mar 15 1 6219 302
s. Quail Roost Prince Carol D. Riverside Patsy Princess

Roosevelt, Nicholas G., Gippy Plantation Dairy, Mocks Corner, S. C.

¶Gippy Alert's Elise 5 215 Aug 1053 48 8838 403
†Gippy Alert's Golden Jr2 274 Aug 656 30 6712 300
¶Gippy Alert's Marcia Jr4 218 Aug 912 44 7392 344
Gippy Count's Daughter 7 365 May 315 15 13003 596
s. Valor's Count D. Dixie Queen of Milton Lodge
*Gippy Count's Jill Sr3 116 Aug 1213 56 5073 212
†Gippy Count's Poll Sr4 305 July 507 28 6829 331
s. Valor's Count D. Gippy Princess Polly
†Gippy Count's Sylba 7 305 July 360 20 5659 295
s. Valor's Count D. May King's Gippy Silver
*Gippy Count's Vera 6 68 Aug 1145 51 2466 114
s. Valor's Count D. Foremost Verbena of South Lawn
†Gippy Foremost's Delia 5 243 Aug 642 34 6353 319
†Gippy Gladiator's Daisy Jr2 291 Aug 641 32 6885 311
¶Gippy Gladiator's Louella Sr2 192 Aug 853 49 5545 296
†Gippy Golden Marie Jr2 269 Aug 597 31 5951 292
†Gippy Golden Pal Sr2 202 July 673 35 4663 246
Gippy Peerless Ginger Jr3 87 Aug 1041 56 3007 143
s. Riegeldale Emory's Peerless D. Gippy Alert's Gladys
¶Gippy Peerless Leila Jr2 158 Aug 907 44 5065 238
¶Gippy Peerless Maggie Sr2 292 Aug 723 42 7714 430
†Gippy Peerless May Jr2 159 Aug 748 36 4416 199
*Gippy Peerless Violet Sr3 77 Aug 929 39 2417 99
s. Riegeldale Emory's Peerless D. Gippy Foremost's Valencia
†Gippy Princess Blenda Jr2 168 Aug 638 32 3904 183
*Gippy Princess Charming 5 130 Aug 1238 53 5699 239
¶Gippy Princess Cosma 5 246 Aug 977 54 9434 478
†Gippy Princess Lustre Jr2 294 Aug 540 29 6322 304
Gippy Princess Margaret Sr4 365 Aug 530 28 11860 606
s. Gippy Maxim's Prince D. May King's Gippy Moneymaker
†Gippy Princess Mary Sr2 171 Aug 535 28 3370 169
*†Gippy Queen Delores 8 286 Aug 712 32 8767 368

§Rosenthal, J. D., E. S. & R. H., Cincinnati, Ohio. ARHT

†Flo Gold Triumph Pearl Sr2 305 July 231 11 5419 254
s. Brookside's Royal Triumph D. Flo Gold Pearline

Rowe, H. G., Hartsville, S. C.

*¶Greenhutch Lady Luck 5 353 Aug 984 57 12407 710

§Rudat, Fred, Jr., Cla-Ore Farm, Brownsmead, Oregon.

†Bonnie of Cla-ore Jr4 305 July 387 21 9187 459
s. Tideland Prediction D. Bella Bella of Traverdale
†Gay Lassie's Beauty 11 246 July 1062 54 9981 471
†Lilly of Cla-ore 5 222 July 1206 62 9955 501
†Lindy Lou of Cla-ore Jr2 135 July 995 45 4676 197
†Roxy's Stardust 7 239 July 817 42 7852 391
†Sierra Sue of Cla-ore 5 280 July 744 42 9500 495
†Starletta of Cla-ore Jr2 133 July 781 40 3947 195
Tideland Hortense 5 365 Apr 319 16 12815 607
s. Chicona Christopher D. Tideland Helena
†Topsy Belle of Cla-ore Sr4 305 July 94 4 8196 406
s. Tideland Prediction D. Topsy's Belle of Sunny Valley
†Valley View Damsel Jr4 161 July 1285 62 7897 358

Rudolph, F. H., Terre Noir Farms, Gurdon, Ark. ARHT

Meadow Lodge Sara Jr3 111 Aug 659 28 3112 125
s. Meadow Lodge Climax's Favor D. Meadow Lodge Susanna
Tomlen's Mary Ella Jr4 113 Aug 620 24 2586 95
s. McDonald Farms Master Blend D. St. Albans Steadfast Betsina

Rundell, Dale E., Ore Hill Farm, Livingston, Wis.

Julip of Ore Hill Jr4 274 Aug 738 38 9227 450
Mazie of Ore Hill 7 293 Aug 705 34 9308 482
Ore Hill Mistress Jr4 311 Aug 841 35 11373 460

§Russell, E. M., Russellhurst Dairy, Zillah, Wash. ARHT

†Pearlene of Russellhurst 10 305 Aug 587 29 9434 492
s. Scudder Ranch Rex D. Pearl of Russellhurst
†Russellhurst Melora Jr4 305 July 191 9 8137 415
s. Russellhurst Bomber D. Russellhurst Rilma
†Russellhurst Rebecca Jr2 120 Aug 770 43 3289 173
s. Giant Cedar Star Comet D. Russellhurst Ruby
†Russellhurst Rilma 5 305 July 364 20 8543 476
s. Valley Gem Christian D. Rose Marie of Russellhurst
†Russellhurst Rilma's V. J. Jr2 274 Aug 567 35 5737 332

Sabine, Stephen W., Westfield Farm, Groton, Mass.

¶Westfield Amanda Girl Sr4 305 Feb 38 2 8534 476
s. Westfield Anzac D. Westfield E. Amanda
¶Westfield S. Affection Jr2 305 July 201 11 7353 390
s. Sunlight's Sun D. Westfield Amiable
¶Westfield S. Almeda Sr2 305 July 385 22 8309 408
s. Sunlight's Sun D. Royal's Westfield Almira
¶Westfield S. Dawnabelle Sr2 305 July 66 3 6551 356
s. Sunlight's Sun D. Westfield Golden Dawn
¶Westfield S. Diamond Sr2 304 July 586 32 7658 370
¶Westfield S. Evalon Jr2 305 July 411 22 7708 367
s. Sunlight's Sun D. Royal's Westfield Eva
¶Westfield S. Henrietta Jr2 187 July 744 31 5193 215

Saltonstall, Richard, Charlescote Farm, Sherborn, Mass.

Caumsett Harbor Venus Jr2 199 July 1150 51 7695 335
Charlescote Destiny Sr2 344 July 901 46 11919 577
Langwater Coquettish Sr2 107 July 1200 54 4232 186
s. Langwater Valencian D. Langwater Pert
Langvalley Royal Naomi Jr2 207 July 1103 62 7694 429
¶Leeside Southern Sultana Sr2 201 July 953 48 7425 351

§Salveson, Orville, Far View Farm, Mabel, Minn.

*Far View Janet 5 295 Aug 689 37 7535 421
Far View Joyce Sr3 253 Aug 625 26 6850 313
Far View Lola Ann Jr2 116 Aug 994 40 3897 168
*Far View Lolet 5 240 Aug 1086 49 9448 423
†Far View Lotus Sr3 255 Aug 570 25 6831 310
Far View Lulu Jr2 163 Aug 1067 45 5866 259
*Far View Noteworthy Sr3 295 Aug 557 26 7752 368
*Far View Rose 5 291 Aug 940 41 9953 442
*Far View Rosetta Jr4 288 Aug 929 42 9408 478

Sands, Daniel C., Benton Farms, Middleburg, Va.

Benton's Excellent Margie Jr2 284 May 967 48 9499 459
Benton's Excellent Peggy Jr2 187 May 836 47 5392 290
s. McDonald Farms His Excellence D. Benton's Lucky Peggy
Benton's Excellent Vera Sr2 365 Apr 575 37 10667 584
s. McDonald Farms His Excellence D. Benton's Virginia 3d
Benton's Phador's Polly Jr4 365 Feb 484 25 13686 672
s. Benton's Phador D. Benton's Polly Ann

Sanitary Farm Dairies, Incorporated, Sanfadair Farm, White Bear Lake, Minn. ARHT

*†Ace High Daisy Sr4 213 July 991 55 7241 402
*¶Alford Farm Amelia 5 128 July 1127 47 5964 284
*†Clay Hill Starlet Jr3 269 July 889 45 8983 442
*†Dolly's Dot of Metomen Sr4 64 July 1542 74 2923 152
s. St. James Linda's Ripon D. Fannie's Dolly of Metomen
*†Flash's Lady of Maple Leaf 5 109 July 1186 48 4431 184
*†Glenhurst C Violet 5 48 July 1320 68 2068 105
s. Boulder Bridge Candidate D. Glenhurst B. Mignot
¶Gunnar's Alice Sr2 298 July 321 22 6657 413
*†Gunnar's Janice Sr3 116 July 998 39 3924 172
*†Gunnar's Starlight Jr3 168 July 1001 48 6772 325
*†Gunnar's Wilma Jr3 189 July 919 43 7443 368
*†Hilda of Hyhill Farm 5 77 July 1306 60 3219 144
*¶Hiworth Premier's Lucrest Jr4 305 July 640 29 13698 619
s. Grandee's Premier of Hiworth D. Lulu of Appleworth
*¶Joy's Roxy of Metomen Jr4 181 July 1143 60 9092 466
¶Langwater Persimmon Jr2 192 July 1396 58 9482 374
*†Maple Leaf Iona 5 57 July 1980 71 3478 133
s. St. James Rocket's Flash D. Issie of Maple Leaf
*¶Maple Leaf Rose 5 186 July 1038 54 8112 364
¶Nancy Jane of Aitkin Sr4 287 July 1082 61 11500 598
*¶Nora's Maggie of Metomen Jr4 77 July 1334 57 3597 146
*¶Pine Knoll Janette 5 88 July 1716 67 5070 204
*¶Pine Knoll Judy Sr4 295 July 1002 51 12223 574
*†Pine Knoll Lobelia 5 75 July 1528 57 3656 145
*¶Sanfadair Alert's Alma Sr3 202 July 1315 65 9776 453
*¶Sanfadair Alert's Chuckles 5 267 July 1072 52 12707 494
*¶Sanfadair Alert's Clarissa 5 279 July 548 25 8566 379
*¶Sanfadair Alert's Daisy 5 86 July 1357 64 3895 174
*¶Sanfadair Alert's Duchess 5 139 July 1226 56 6388 298
*Sanfadair Alert's Elizabeth Jr4 365 July 204 9 13668 627
s. Kenfleur's Surrogate Alert D. Sanfadair Arletta
*¶Sanfadair Alert's Evelyn Sr4 231 July 1259 55 11073 466
†Sanfadair Alert's Rena Jr2 256 July 639 31 6006 268
†Sanfadair Alert's Sarah Sr2 153 July 895 36 4358 198
*¶Sanfadair Danny's Charity 5 107 July 1087 55 4516 226
*¶Sanfadair Danny's Phillis Jr3 144 July 1206 55 6498 295
*¶Sanfadair Duke's Claudia 5 221 July 845 63 8363 467
*¶Sanfadair Duke's Danseuse 5 110 July 1161 61 4664 245
*†Sanfadair Steadfast Chuckles Sr3 101 July 1104 46 3820 176
†Sanfadair Steadfast's Gladiola Jr2 292 Mar 69 3 5703 301
s. Wethersfield Steadfast D. Sylvana Gladiola
*†Sylvana Joy 5 108 July 1605 66 5662 224
*†Wild Farms' B's Grace 5 106 July 974 47 3706 176
*†Wild Farm's Prince's Cordelia 9 99 July 1297 57 4455 196
*†Wild Farms' Prince's Geanette 5 109 July 1278 55 4890 229
*†Wild Farms' Prince's Geneva 5 166 July 698 39 5446 273
*†Wild Farms' Prince's Gypsy 5 105 July 984 59 3733 210
*†Wild Farms' Prince's Ida Sr2 228 July 731 38 5986 295
*†Wild Farms' W's Hazel Sr3 114 July 1078 56 4287 202
*†Wild Farms' W's Hulda Jr3 264 July 692 38 7584 424
*†Wild Farms' W's Inga Jr3 234 July 595 32 6126 297

§Sapeloe Plantation, Incorporated, Sapeloe, Ga. ARHT

*†Dinsmore Holtra Patience 6 84 Aug 1221 54 3474 155
s. Rockingham Ultra Hollistar D. Dinsmore Medico Patsy
†Dinsmore Maxmost Amy 5 251 Aug 358 21 6259 334
s. Quail Roost Maxmost D. Dinsmore Golden Fanny
*†Dinsmore Maxmost Virginia Sr4 305 July 377 19 8133 404
s. Quail Roost Maxmost D. Dinsmore Virgie
†Dinsmore Princess Adele 6 108 Aug 855 37 3344 144
s. Maxim's Prince Edward D. Butler Island Maxim Edelle
*Dinsmore Valmax Heloise 5 114 Aug 1062 48 4468 184
s. Butler Island Valor Maxim D. Heliotrope of Belmont View

§Schepflin, Paul E., Wilema Farms, Fremont, Ohio. ARHT

*†Wilema's Cresta Jr3 303 July 523 22 9887 408
*†Wilema's Pauline 8 57 July 1236 48 2324 91
s. Franchester Meadow Prince D. Chestnut Ridge Surprise Maid

§Schepflin, William F., Wilema Farms, Fremont, Ohio. ARHT

†Wilema's Honoria Jr2 305 May 18 1 6082 254
s. McDonald Farms Holden D. Wilema's Rosemary

Schlegel, Edward D., Mrs., Damian Farms, Conesus, N. Y. ARHT

*†Damian Cornelia 6 305 May 436 20 8659 410
s. Coronation Yeoman D. Orchard Acres Sarah
¶Damian Oram Sr2 241 July 941 48 8015 388

§Schmid, John, La Honda, Calif. ARHT

†Valley Gem Intimate 8 174 July 1139 47 6918 293

§Schrag, William & Bonita, Schragcrest Farm, Hebron, Ind. ARHT

†Butterfat Lady Faith 7 109 July 1216 51 4737 200
†Glen Leonard Hardwick's Jeanie Sr2 111 July 866 43 3424 170
*†Schragcrest Able Charm Jr4 193 July 498 26 5471 257
†Schragcrest Honeybunch Sr4 140 July 1097 55 5049 255
*†Schragcrest Honeymoon 5 242 July 633 31 7008 374
*†Schragcrest Lulu Belle Jr4 264 July 606 35 7121 366
*†Schragcrest Marina 6 258 July 727 33 7320 334
†Schragcrest Rose Marie Jr4 79 July 1076 55 2969 152
†Schragcrest Traveller's Dinah Jr2 219 July 668 34 5405 244
†Schragcrest Traveller's Honey Jr2 73 July 938 44 2363 112
s. Alan-Be Shamrock's Travlleer D. Schragcrest Honeymoon
*†Schragcrest Traveller's Honey Bee Jr3 159 July 670 35 4007 186

§Schroeder, Carl C., Avalawn Farm, Bow, Wash. ARHT

†Avalawn Larkspur Jr2 107 June 867 41 3603 157
†Avalawn Lydia Sr2 126 June 712 32 3133 148
†Avalawn Nifty Jr2 175 June 686 37 4472 245
†Avalawn Peony Jr3 109 Apr 948 37 3752 166
†Avalawn Premium Jr2 157 June 1032 46 5349 238
†Avalawn Procis Jr2 117 June 1073 52 3797 172
*†Avalawn Quality 5 238 June 924 47 8922 482

Chuckluck Marlane Jr2 365 June 600 30 10083 513
s. Avalawn Louis D. Chuckluck Maid
†Nathilda of Chicona Jr3 243 June 811 43 6783 360
†Walen's Hogarth Bee Jr3 85 June 1291 56 3739 174
†Walen's Hogarth Lassie Jr3 117 June 982 45 4175 194
†Walen's Hogarth Sunshine Sr3 305 Feb 474 28 9366 488
s. Walen's Howdah Hogarth D. Walen's Nordstrom Sunlite
†Walen's Western Star Carol 5 150 June 822 47 4747 244
†Walen's Western Star Crystal 5 175 June 705 35 4807 278

§Schust, Clarence L., Ridgewood Farms, Fort Wayne, Ind. ARHT

†Le Clarin Valentine 6 280 July 562 28 6892 350
†Ridgewood Darbelle April Jr3 305 June 5 4446 244
s. McDonald Farms Darnall D. Supreme's Hindsdale Belle
†Ridgewood Farms Rosalind Jr2 305 Mar 41 2 6988 340
s. South Wind Invader D. Royal's Rosamond of Owasco Lake
†Ridgewood Marvel's Camelia Jr2 305 Mar 60 3 8021 332
s. South Wind Invader D. Marvel's Camelia
*†Royal's Rosamond of Owasco Lake 11 290 Apr 263 16
†South Wind Viola 5 305 May 4 6436 310
s. Pine Manor Amber D. Reliable Dairy's Violet
†Supreme's Hindsdale Belle 6 280 July 594 31 6371 380

Schwinn, S. J., Springfield Farm, Towson, Md. ARHT

Channel Point Cherry Sr2 365 Aug 381 21 14218 744
s. McDonald Farms Hayward D. Sir Echo's Amelia

Scott, J. F., Bonneville Farm, Yakima, Wash. ARHT

†Bonneville Boss Jr2 61 May 1008 46 1932 88
s. Chicona Cady D. Bonneville Bossy
*†Bonneville Honora Sr4 66 June 1322 56 3186 130
s. Bonneville Levitation D. Bonneville Hallie
*†Bonneville Knetchen 5 122 July 901 39 4296 204
s. Chicona Cady D. Bonneville Kate
†Bonneville Pauline Jr2 122 July 812 40 3555 224
s. Bonneville Valiant D. Bonneville Pal
*†Bonneville Vandero Jr4 91 June 986 47 3728 170
s. Chicona Cady D. Bonneville Vander
*†Bonneville Vernoa Jr3 79 June 1351 67 3818 169
s. Bonneville Valiant D. Bonneville Verily

Shepherd, W. Scott, Duart Farms, Lumberton, N. C.

¶Bodden's Maxim Sunshine Evelyn Jr3 92 July 1182 53 3884 170
¶Bodden's Maxim Sunshine Ruth Jr4 153 July 1267 45 7976 297
¶Clear View Marie 5 290 July 962 39 11246 488
¶Dukes Dale Chelore Sr3 75 July 1282 40 3210 113
¶Idlehour's Dimple Sr3 305 July 11 7684 336
s. Klondike Kane D. Klondike Kindness
¶Maxim's Patsy Rose Jr3 244 July 819 42 7813 403
¶Rose's Maxim's Bright Eyes Jr4 92 July 900 44 3265 149
¶Sunshine's Lucky Mary Ann Sr4 305 July 24 1 10174 498
s. Quail Roost Lucky King D. Sunshine's Maxim Mary

§Shierling, P. O. & Sons, Shierwood, Winchester, Ind. ARHT

†Shierwood King's Beckette Jr2 158 July 963 41 4981 206
†Shierwood King's Mirth Jr2 217 July 1050 44 7953 355
†Shierwood King's Myra Jr2 305 July 221 14 6176 330
s. McDonald Farms Shierwood King D. Shierwood Ruddy
†Shierwood King's Royale Jr3 114 July 1211 50 4555 188

Shoal Falls Farm, Incorporated, Hendersonville, N. C. ARHT

¶Belmont View Rowena Sr2 229 Aug 548 29 5453 268
Brays Island Holly Jr3 183 Aug 950 61 6235 307
*Bright King's May Rose 6 172 Aug 1512 60 9349 363
Cesor Mercury's Dodo Sr2 67 July 1248 49 2575 100
s. Cesor Noble's Mercury D. Cesor Ultra's Dolly Varden
Coker's King Sunrise Sr3 113 Aug 1013 50 4133 182
s. Quail Roost Blossom King D. Sunshine's Maxim Rowe
*Croasdaile's Princess Darling Sr3 148 Aug 784 39 5152 240
*Croasdaile's Princess Polly 6 358 July 559 35 10242 590
Edisto Farm's Ettie Jr2 365 Aug 621 33 9809 502
s. Bryn Du Maxim Dodsworth D. Oakhurst Magic Eva
*Fairlawn Beda 10 137 Aug 1318 54 6395 251
*Fairlawn F. P. Irome Sr3 123 Aug 1546 69 6824 283
s. Phillips Fairlawn Peerless D. Fairlawn Charmaine
*Fairlawn Maxim's Eyre 6 365 May 484 27 13900 716
s. Quail Roost Rose Maxim D. Fairlawn Bob-O-Link
*Fairlawn Maxim's Galia 5 322 Aug 1037 50 13625 662
*Fairlawn Maxim's Gretchen 5 147 Aug 1403 73 7740 346
Fairlawn Maxim's Gwenn 5 288 Aug 912 54 10272 545
*Fairlawn Maxim's Happy Girl Jr4 328 Aug 929 58 11841 682
*Fairlawn Maxim's Helois 5 110 Aug 1300 73 4935 261
s. Quail Roost Rose Maxim D. Fairlawn Clarabelle
*†Fairlee Acres Maxim Rosanne 6 305 Mar 109 6 6488 311
s. Maxim Royal Duke D. Buttercup's Rose of Millhous Farms
*Fanning Field's Irene 7 140 Aug 1825 84 8499 355
Fanning Fields Maxim Maude Sr3 97 Aug 1422 62 4596 198
s. Riegeldale Majesty's Compliment D. Fanning Fields' Kandia
Fanning Fields Maxim Mildred Jr3 287 Aug 1175 59 11943 567
*Gardenville Golden Charm 5 211 Aug 904 48 7489 367
Hillandale Kitty Jr3 323 Aug 637 37 7722 414
*Midview Majesty's Betty Jr4 178 Aug 1394 64 8446 382
*Mountain Meadow Iris Sr4 91 Aug 1462 74 4597 235
s. Quail Roost King Brilliant D. Fanning Field's Iris
Quinton Stock Farm's Bonny Sr3 153 Aug 1176 53 6496 279
*Riegeldale Conqueror Huntress Sr4 183 Aug 891 53 6610 328
*Riegeldale Sensation Bela 8 98 Aug 1647 66 5504 212
s. Riegeldale Maxim Sensation D. Radiant's Evelyn of R. S.
Shoal Falls M. Duke's Betty Jr2 106 Aug 1145 55 4000 183
s. Midview's Duke D. Midview Majesty's Betty
Shoal Falls Medford's Rose Jr2 111 July 1005 44 3761 160
Shoal Falls Rose Nancy Jr2 149 Aug 745 40 3939 206
*Sky Brook Maxim Nancy Jr4 183 Aug 990 46 6736 309
Traxdale Maxim D. Lassie Jr2 365 July 475 25 8564 430
s. Bryn Du Maxim Dodsworth D. Riegeldale Consumate's Lassie
*Wandamere Hypatia 5 222 Aug 409 18 6563 282

Shore, M. F., Grassy Grove Guernsey Farm, Cycle, N. C. ARHT

¶Diana's Queen of New River Sr4 305 May 116 6 5316 249
s. Floral's Yeoman of Grassy Grove D. Sequel's Diana of Green Acres
Grassy Grove King's Leonie Jr2 187 June 678 43 4844 283
Grassy Grove King's Pearl Jr2 338 June 632 38 9120 454
Grassy Grove King's Tess Jr2 126 June 960 50 4363 210
*Maxim's Nancy of Grassy Grove 5 365 June 167 7 11706 564
s. Rose Maxim D. Reserve Hill Nancy
*¶Quail Roost Bright Mary Jr4 194 June 1133 60 8223 390

§Shuttleworth, William W., Sunset Ledge Farm, Warren, Mass.

†Green Thekla of Dunlea	Jr3	91	June	1028	53	3095	161
†Hi-Light Rose of Dunlea	5	305	June	444	24	7907	392
s. Green Meads Hi-Light	D. Sensation Rose of Dunlea						
†Richmont Ingrid	Sr4	95	June	1030	50	3035	144

§Siess, Fred, & Artman, Alta, Big Springs Farm, Lebanon, Ind. ARHT

†Big Springs Forward Jane	Sr2	262	July	713	33	7686	365
*†Big Springs Fred's Dora	5	250	June	1265	55	1138	513
*†Big Springs Golden Girl	5	229	July	871	40	8350	384
†Big Springs King's Pearl	Jr2	305	July	201	10	8123	390
s. Kenfleur's King George	D. Big Springs Pearline						
*†Big Springs Lady Lydia	5	136	July	1272	61	6557	317
†Big Springs Princess Julia	Jr4	142	July	1254	61	7414	350
*†Big Springs Princess Mary	5	236	July	632	29	8307	396
†Big Springs Princess Myrtle	Jr2	288	July	487	29	8128	385
*†Big Springs Queen's Coronet	Sr4	288	July	642	36	7497	404
†Big Springs Raider's Inez	Jr2	198	July	943	39	6324	292
†Big Springs Raider's Lady	Jr2	163	July	850	36	5279	235
†Big Springs Valentina	Sr3	258	July	808	39	7351	385
†Big Springs Violet Jane	Jr2	142	July	1109	46	5423	235

§Simons, Theodore R., Milwaukee, Wis. ARHT

†Valor's Pandora Aurelia	Jr3	232	July	546	26	6260	271
s. Wey Acres Valor Jerry	D. Rock Creek Pandora						
Wey Acres Generous	Sr4	288	July	721	33	8380	408

§Sink, R. E., Ohionola Farms, New Weston, Ohio. ARHT

†Dictator's Jane of Rockcreek	Jr3	305	July	91	6	5668	350
s. Belle's Dictator of Elm Grove	D. Chief's June of Chester						
†Ohiogin of Ohionola Farms	5	305	July	117	5	6650	319
s. Penn Villa's Corwin	D. Peggy of Lone Elm Farm						
†Ohionola Farms Butter Queen	Jr2	305	July	89	4	5487	258
s. Ohionola Farms Prediction	D. Peggy of Lone Elm Farm						

§Sledge, James & John, Sledge's Guernsey Farm, Ty Ty, Ga.

†Belmont View Lea	5	243	June	238	9	6879	325
†Belmont View Necklace	6	163	Aug	1066	45	6657	287
†Cressida of Beacondale	Jr2	298	Aug	597	36	7003	377
†Curles Champion's Silver	Jr2	300	Aug	630	39	7218	378
†Edisto Farm's Iva	Sr4	133	Aug	839	39	4539	200
s. Edisto Farm's Champion	D. Jeweller's Ida						
†Riegeldale Emory's Castanet	Sr4	92	Aug	1180	52	3807	180
s. Riegeldale Melba's Emory	D. Riegeldale Majesty's Castanet						
†Rose of Walkerton	Jr2	300	Aug	818	40	9341	422
†Ruthie's Evalina	9	175	Aug	743	30	5789	230
†Secunda Princess of Beacondale	Sr2	300	Aug	480	23	5855	282
†Sledge's King's Daisy	Sr3	175	Aug	273	16	2998	159
†Sledge's King's Nell	Jr2	281	Aug	648	30	7803	361
†Snowdrop's Daisy of Santee	6	238	Aug	531	18	7410	300
†Traxler's E. F. Hope	Jr4	174	Aug	798	34	5794	230
†Willowmere Fair Charlotan	Jr2	298	Aug	714	35	7439	386
†Willowmere Fair Charm	Jr2	298	Aug	694	39	7846	405
†Willowmere Maxim Poestess	Jr2	303	Aug	757	39	8331	433

§Smith, Emmit & Palyshka, Frank, Gibsonburg, Ohio. ARHT

†Fancier's Nancy Queen 2d	Jr2	305	Aug	187	10	7894	368
s. Lincoln Ridge Actor	D. Fancier's Nancy Queen						

Smith, Nelson H., Steele Hill Farm, Laconia, N. H.

*Steele Hill Heather	Jr4	365	Mar	109	6	16855	845
s. Lincoln St. Nicholas	D. Thirlstane Bonnie C.						

Smock, Kenneth, KenVer Farm, Noblesville, Ind.

*Normandy Nola	6	139	July	963	41	4815	197

Smock, Kenneth, Mr. & Mrs., KenVer Farm, Noblesville, Ind. ARHT

Hominy Hill Ossie	Jr2	220	July	977	40	7704	318
KenVer Wonder's Dairymaid	Jr2	344	July	388	24	6884	353
KenVer Wonder's Pride	Jr2	34	June	1239	47	1399	53
s. Pine Manor King's Wonder	D. Cherub's KenVer Pride						
KenVer Wonder's Rose	Jr2	365	July	60	3	9096	473
s. Pine Manor King's Wonder	D. Challenger's KenVer Agnes						
*Matchmaker's Ken Ver Kira	7	190	July	934	50	7250	362
*Pine Manor Carmen	7	151	July	896	45	5310	261

§Smutnick, Emma L., Pioneer Acres, Abington, Conn. ARHT

†Caroline of Newichewana Hill	9	267	July	526	23	6904	320
†Jewel's Patricia	11	305	June	33	1	6873	302
s. Sheldegren Monogram	D. Masher's Princess Jewel						
†Joan of Pioneer Acres	Jr3	135	July	410	19	2525	112
s. Caesar of Pioneer Acres	D. Marion of Newichewana Hill						
†Pearl of Pioneer Acres	8	190	July	918	40	6628	275
s. Carol of Fields Hill Farm	D. Josie of Newichewana Hill						
†Princess of Pioneer Acres	9	305	May	242	11	7633	342
s. Johanas of Fields Hill Farm	D. Ema-Lu of Fields Hill Farm						
†Sally Nan of Pioneer Acres	Sr2	135	July	670	35	3621	172
s. Normand of Newichewana Hill	D. Princess of Pioneer Acres						

§Smutnick, John C., Pioneer Acres, Abington, Conn. ARHT

†Helena of Newichewana Hill	5	274	July	658	27	8101	349

§Somers, Bryon H., Somers Farms, Fort Wayne, Ind. ARHT

Lad's Hindsdale Angie	Jr3	365	July	78	3	11161	493
s. McDonald Farms Gay Lad	D. Hindsdale Golden Aliquante						
†Lad's Hindsdale Caroline	Sr3	286	July	804	38	11339	525
*†Somers Farms Colleen	Jr4	69	July	1323	46	3331	132
s. McDonald Farms Giltedge	D. Star's Hindsdale Ardene						
†Somers Farms Connie	Sr3	189	July	679	34	5018	250
†Somers Farms El Donna	Jr2	201	July	673	30	5565	259
†Somers Farms El Elene	Jr2	147	July	926	42	4922	231
†Somers Farms El Evangeline	Jr2	122	July	795	43	3508	179
†Somers Farms El Evette	Jr2	130	July	810	35	3859	181

§Sooy, Walter E., Hickory Shores Farm, Delton, Mich.

†Alfacrest's A. C. Darlene	Jr4	110	Aug	697	33	3810	162
†Lockshore Croixland's Hostess	Jr3	153	Aug	968	48	5748	261
†Marietta of Hickory Shores	Sr3	170	Aug	650	26	5435	244
†Queen of Tamarack Ridge	Sr4	149	Aug	1121	56	6088	312

§Sordoni, Andrew J., Sterling Farms, Alderson, Pa.

†Sterling Addie	Jr2	77	Aug	924	39	2312	97
s. Antietam Gypsy Count	D. Sterling Nora						
†Sterling Alberta	Jr2	126	July	1059	46	4580	214
†Sterling Belinda	6	242	Aug	1009	45	9240	432
Sterling Bossie	Jr2	349	Aug	686	35	10645	468
†Sterling Butterfat	Jr3	211	Aug	1007	49	7748	368
†Sterling Gene	7	147	Aug	891	43	5040	238
s. Caumsett Sterling	D. Sterling King's Genevieve						
†Sterling Lou	Jr2	305	Aug	389	22	8149	470
s. McDonald Farms Gladiator	D. Cloverland Georgenia						
†Sterling Margo	Jr2	305	July	287	14	9284	456
s. Count Sterling	D. Sterling Bethany Cloe						
†Sterling Marguerite	Jr2	263	Aug	660	36	6813	340
†Sterling Migirl	Jr2	305	July	176	8	8723	417
s. Antietam Gypsy Count	D. Sterling's Lucinda						
Sterling Orchid	Jr2	365	July	196	10	9976	514
s. Count Sterling	D. Sterling Bette Nira						
†Sterling Phyllis	Jr2	178	Aug	927	44	6160	295
†Sterling Vera	Jr2	74	Aug	947	43	2320	108
s. Count Sterling	D. Sterling Mabel						
†Sterling Yule	Sr2	305	July	413	23	8192	404
s. Antietam Gypsy Count	D. Sterling Sue						

Sorensen, Charles E., Cesor Farms, Farmington, Mich.

◀Cesor Bon-Ton's Juno	7	182	July	1074	51	7059	314
†Cesor Ellton's Barbara	Jr3	276	July	652	30	7591	355
†Cesor Ellton's Daffodil	Sr3	274	July	446	21	7003	339
◀Cesor Ellton's Gretchel	Sr2	145	July	671	35	4334	204
◀Cesor Fancy's Maxine	Jr2	222	July	1028	51	8456	411
†Cesor Fancy's Nell	Jr3	215	July	532	26	4599	226
*◀Cesor Golden Jezebel	5	210	July	993	52	8538	403
†Cesor Honor's Fernelda	Jr3	302	July	263	17	7138	342
*◀Cesor Mercury's Carol	Sr4	69	July	1675	69	3973	160
s. Cesor Noble's Mercury	D. Cesor Penwyn's Carmen						
†Cesor Mercury's Nasturtium	Sr3	259	July	672	35	7662	360
◀Cesor Mercury's Rowena	Jr2	121	July	792	34	3520	171
s. Cesor Noble's Mercury	D. Cesor Penwyn's Edwina						
◀Cesor Mur Max's Brighton	Sr2	145	July	925	41	4729	208
◀Cesor Mur Max Wanda	Jr2	153	July	621	32	3753	180
◀Cesor Penwyn's Gretchen	Jr4	145	July	1197	53	6716	290
†Cesor Pontiff's Echo	Jr2	305	July	567	30	8724	362
s. Cesor Violetta's Pontiff	D. Cesor Evangeline						
†Cesor Pontiff's Ellen	Sr2	233	July	799	38	6246	293
◀Cesor Pontiff's Joana	Jr2	97	July	1059	37	3760	138
s. Cesor Violetta's Pontiff	D Cesor Vern's Jane						
◀Cesor Pontiff's Rebecca	Jr2	114	July	1123	37	4448	156
s. Cesor Violetta's Pontiff	D. Cesor Penwyn's Becky						

§Stambaugh, N. E., Maple Lawn Farm, North Canton, Ohio. ARHT

*†Conqueror's Golden Bell	Jr3	101	June	1103	58	4215	202
s. Spar Hill King's Conqueror	D. Allie's Golden Dawn						
*†Gypsie Queen Noble	6	196	June	1199	56	8377	366
*†Hopeful's Daffodil	Jr3	262	June	754	38	7118	363
*Hopeful May Blossom	Sr4	140	June	1168	63	5983	289

Steiner, Charles D., Rappahannock Farms, Bloomsburg, Pa.

*Coldspring's B. Valentine	6	80	July	1392	59	3537	144
s. Coldspring's Beauty's Hardwick	D. Coldspring's Hardwick's Elsie						
Coldspring's Romulus Bertha	Sr2	345	July	627	33	8841	421
◀Contender's Dolly May	10	281	July	515	27	9378	427
Langcroft's Primrose	5	345	July	1120	56	15911	701
Langcroft's Rose	Jr4	40	July	1667	73	2110	94
s. Taurus of Pioneer Point	D. Peggy of Primrose						
Pansy of Rappahannock	Jr2	208	July	767	45	6508	311
Princetta of Glenburnie	Jr3	129	July	1074	52	4806	213
s. N. J. E. S. Honor Bula Butterfat	D. River Edge Noranda's Princetta						
*River Edge Noranda's Princetta	7	79	July	1976	85	5074	195
s. River Edge Noranda's Butterfat	D. High Light Princess						
Shady Lawn's Hazel Girl	5	150	July	1548	71	8207	335
*Yocliff Artist	Jr4	162	July	1548	74	8483	383

Stephenson, James T., Hoosiermead Farm, Danville, Ind. ARHT

Castleton Christabella	Sr3	361	July	391	14	10295	482
Castleton Fanciful	Jr4	365	July	292	14	11806	559
s. Normandy Helper	D. Royal Estelle's Fanciful						
*Elcoza Model Virgie	6	284	July	921	38	9172	414
Fairholm Roselade	5	365	June	404	17	11356	454
s. Cesor General's Supreme	D. Fairlhom Lady						
Hoosiermead Jason's Hilda	Sr4	131	July	1143	47	5429	244
s. Glenburnie Jason	D. Shady Nook Nobleman's Red						
Hoosiermead Maxim Frances	Jr3	365	July	109	9	8100	426
s. Cesor Hoosier Maxim	D. Elcoza Frances						
Hoosiermead Maxim Pearl	Sr2	243	June	691	34	6523	284
Hoosiermead Maxim's Primrose	Sr2	365	July	461	22	8342	437
s. Cesor Hoosier Maxim	D. Elcoza Model Virgie						
*Shady Nook Nobleman's Red	11	314	July	769	31	9685	474

§Stevens, J. P., Jr., Quaker Hill Farm, South Plainfield, N. J. ARHT

*†Afton's Jean's Select	7	136	June	969	50	5254	224
*†Florham Joyce	Jr4	244	July	67	4	4649	280
s. Flying Horse King's Trumpeter	D. Florham Rejoice						
†Kilmac B. Lily	Sr3	123	June	984	46	4646	209
s. Poniton Sweet Brier's Monarch	D. Senator's Lily of Mondamin						
*†Kilmac Leader's Eve	Jr4	248	June	490	33	4725	248
*†Kilmac Leader's Jessa	Jr4	25	June	820	29		
s. Kilmac Leader	D. Kilmac Jessa 2d						
*†Kilmac Monarch's Agnes 2d	Jr4	133	June	927	39	4732	195
*†Kilmac Monarch's Foam 2d	5	114	June	967	47	4049	198
*†Kilmac Noble's Eve	11	287	May	436	16	6047	245
s. Beauty's Gloden Noble	D. Senator's Eve of Mondamin						
*†Kilmac Peerless Merry	Sr3	15	June	510	19		
s. Kilmac Peerless	D. Florham Merry						
†Kilmac Suzette	5	88	June	1028	49	3527	191
†Quaker Hill Christine	Sr2	305	June	176	9	4655	241
s. Kilmac Hera's Monarch	D. Kilmac Monarch's Foam 2d						
†Quaker Hill Eve	Jr3	110	June	831	38	3552	140

Stevens, Mark W., Norman's Kill Farm, Glenmont, N. Y.

Anchor's Cherry	5	335	July	852	38	11961	519
Dainty Steadfast's Favorite	Sr3	244	July	1041	58	9236	548
Famous Dora	Jr4	60	July	1667	73	3272	140
s. Coronation Famous	D. Anchor's Dora						
Victor King's Amanda	Jr2	116	July	1152	58	4713	224
Victor's Aurora	7	251	July	1109	60	11250	566
Victor's Ethel May	Sr4	328	July	836	43	12436	610
Victor's Faithful Queen	Sr3	209	July	1103	60	9015	438
Victor's Frances Metsie	Jr4	174	July	1140	70	7822	400
Victor's Meg	Sr4	298	July	894	50	9948	524
Victor's Sunbeam	5	169	July	1322	69	8429	400

§Stiles, Charles H. & H. Lyndon, Greenacre Farms, Moira, N. Y.

†Greenacres Adversity	Jr3	305	May	82	4	8029	342
s. Greenacres Ultra Joe	D. Greenacres Admiration						

†Greenacres White Sails Jr2 305 May 235 9 7946 310
S. Greenacres Ultra Joe D. Greenacres White Wing

§Stilson, Ward K., Mallard Lake Farm, Anderson, Ind.

*†Alfacrest's Q. V. Jeanne Sr4 178 July 949 53 6595 350
*†Yellow Creek King's Ruth Sr4 108 July 1244 59 5100 227

§Stilson,. Ward K., & Harris, Omer V. & Sons, Mallard Lake Farm, Anderson, Ind.

*†Ver-Lo-Lew Queen's Romola Jr3 138 July 860 36 4684 200
*†Yellowgold Pat's Penny Jr4 232 July 419 25 6462 328

§Stine, C. M. A. & Samendinger, Frederic, Foxden Farm, Newark, Del.

†Foxden's Brenda Jr3 247 July 611 25 7191 285
†Foxden's Joy Jr3 206 July 427 21 5677 243
*†Foxden's Liza Sr4 194 July 954 41 6764 290
†Foxden's Mignon Jr3 254 July 425 20 6157 308
†Foxden's Polly Jr3 226 July 833 36 7100 311
†Foxden's Quality Sr2 283 July 512 30 5343 308
*†Supreme Ann of Barksdale 5 179 July 860 46 5567 286

Stone, Robert G., Great Hill Farm, Marion, Mass.

Great Hill's Carimo Jr3 230 July 952 45 7989 384
Great Hill's Cherrystone Jr3 260 July 1118 51 10269 473
*Great Hill's Sybil 5 260 July 1066 44 9957 434

§Stonorov, Oskar, Montcalm Farm, Phoenixville, Pa. ARHT

*†Brandywine Manor Janice 2d Jr4 254 July 1103 45 9482 399
†Broadwater Effie Jr2 294 June 301 17 6081 270
S. Tommy Tucker D. Broadwater Karin
†Broadwater Rose Ann Jr2 233 July 772 36 5972 267
*†Broadwater Starlett 5 112 July 1015 41 4385 168
†Broadwater Tinalea Jr2 82 July 873 34 2410 95
S. Tommy Tucker D. Broadwater Tina
*†Kentucky Bell of Greenbank 8 229 July 593 29 7688 342

§Stonorov, Oskar, Mr. & Mrs., Montcalm Farm, Phoenixville, Pa. ARHT

†Broadwater Annabella Jr2 22 May 577 19
S. Langwater Airflow D. Peerless Bonny Blossom

§Stowe, Clark, Golden Butte Guernsey Farms, Gridley, Calif.

†Golden Butte Builder's Cora Sr2 275 July 718 39 8588 461
†Golden Butte Noble Love Sr2 239 July 986 47 8807 397
Golden Butte Patricia Sr3 365 Jan 213 13 7764 384
S. Western Glow Rex D. Golden Butte Prince's Pet
*†Western Glow Marcella 5 209 July 1170 57 10382 515
*†Western Glow Royal Gloria Jr3 103 July 1211 53 5057 197
S. Silver Forest May Royal D. Wesclair Gladys

§Stowe, Clark, Mrs., Golden Butte Guernsey Farms, Gridley, Calif.

*†Western Glow Countess Sr4 145 July 1180 52 7110 303
S. McDonald Farms Developer D. Western Glow Coronet

§Stowe, Marjorie, Golden Butte Guernsey Farms, Gridley, Calif.

†Americal Master's Tulip Jr2 202 July 793 34 5853 264
†Golden Butte Noble Julie Jr2 128 Apr 1204 60 5169 242
S. Western Glow Nobly Born D. Golden Butte Sunshine's Joy
†Golden Butte Primrose Jr4 305 July 257 13 7960 354
S. Western Glow Rex D. Golden Butte Sunshine's Pride
†Golden Butte Royal Fairy Sr2 227 Apr 762 35 6059 257

§Stowe, Marvin, Golden Butte Guernsey Farms, Gridley, Calif.

Caramas Com. Daisy Jr3 357 June 666 39 9778 546
†Caramas Com. Janis Jr2 305 May 47 3 7842 437
S. Runnymede Commoner D. Caramas Royal Judy
Golden Butte Noble's Shirley 5 364 June 889 43 12021 552
*†Western Glow Butterfat Linda 9 195 July 1237 50 9491 381
*Western Glow Milkmaid Jr4 110 July 1397 58 5361 210
S. McDonald Farms Developer D. Western Glow Butterfat Miss

§Street, Harold P., Farm Fields, Wytheville, Va. ARHT

†Forge Hill Bell Harriet Jr3 117 July 913 42 3954 183
†Forge Hill Bell Janice Jr3 78 July 913 45 2560 113
†Forge Hill Janamay 5 93 July 1069 38 3826 138
†Jean of Gingko Lane 6 305 June 191 8 8015 344
S. Joan's Crusader D. Arvilla's Blanche

Sunnyhill Farms, Inc., Imperial, Pa. ARHT

Alice of Spreading Elm Sr3 365 Aug 56 2 11348 518
S. Clearfield Cavalier D. Fern of Spreading Elm
Alice's Rosaelie of Maplebrook 7 365 July 730 39 16718 814
S. Farmhill Justus D. Rose Alice of Maplebrook
¶Charmer's June Star Jr4 305 July 155 8 8002 452
S. Lassie's Charmer of Crest View D. Subie of Crest View
Churn Creek's Victor's Helma Sr2 344 Aug 651 34 9172 501
*Conrad's Karen 5 365 Aug 482 29 11580 648
S Riegeldale Emory's Conrad D. Monarch's Star Blossom
Flying Hill Admirable Victoria Sr3 285 Aug 879 46 9547 525
¶Graceland Forward's Rose Jr2 272 Aug 972 56 9763 449
Gwynllan Ranger's Finesse Sr3 221 Aug 793 36 7688 361
Helene of Ridgeway 8 190 Aug 1393 56 9966 407
S. Beechwood Bell Boy D. Dot of Ridgeway
¶Jewel's Royal Queen 7 118 June 1073 67 4730 230
S. Marie's Forceful D. The Royal Queen
Lone Oak Etta 7 365 Aug 450 20 11860 565
S. Star of Valley Inn D. Princetta of Lone Oak Farm
¶Lone Oak Merry Kay Jr3 299 Aug 369 17 9161 378
Lone Oak Merry Matilda Jr3 285 Aug 865 42 9732 495
*¶Maple Lane Frolic's Madge Jr3 166 Aug 1027 42 7111 289
Riegeldale Emory's Lucinda Jr3 81 Aug 1178 64 3493 166
S. Riegeldale Melba's Emory D. Riegeldale Syria's Lucy
Riegeldale Maxim's Symphony Jr2 365 Aug 350 15 11208 559
S. Riegeldale Emory's Maxim D. Riegeldale Dugald's Symphony
*Royal's Ruth Anita Jr4 317 Aug 864 48 11071 647
Sally Ann of Consenvoye 10 330 Aug 479 26 12208 556
Sterling Irene Jr2 345 Aug 817 38 10436 492
*Welcome In Dorinda Sr4 339 Aug 848 38 12176 614

Tarbell, Gage E., Est., Tarbell Guernsey Farms, Smithville Flats, N. Y.

Tarbell Bright Clarissima Jr2 365 June 645 34 9949 471
S. Antietam Bright Lad D. Tarbell Farms Peerless Claris
*¶Tarbell Bright Elida Sr3 252 Aug 933 44 11614 523
*¶Tarbell Bright Erica Sr3 222 Aug 850 38 9572 432
Tarbell Bright Lavina Sr3 334 Aug 400 22 8781 408
Tarbell Bright Lidella Jr2 253 Aug 678 30 7143 310
Tarbell Bright Mardessa Jr2 307 Aug 936 48 10020 491
†Tarbell Champion Doris Sr2 13 May 416 18
S. Tarbell Farms Double Champion D. Elmwood Farms Betty's Bo-peep
†Tarbell Champion Eula Jr3 242 Aug 935 40 9875 444
Tarbell Champion Minuet Sr2 91 Aug 1223 42 3886 141
S. Tarbell Farms Double Champion D. Tarbell Farms Peerless Minuet
Tarbell Champion Prue Jr2 315 Aug 666 38 8867 457
†Tarbell Champion Rosalind Jr2 109 Aug 886 40 3515 183
S. Tarbell Farms Double Champion D. Tarbell Peerless Rosalind
†Tarbell Champion Sue Sr2 75 Aug 1099 46 2708 115
S. Tarbell Farms Double Champion D. Tarbell Bright Sue
Tarbell Dauntless Babette Sr2 365 Aug 614 39 10784 556
S. McDonald Farms Hercules D. Tarbell Loyal Babette
Tarbell Dauntless Babs Sr2 161 Aug 980 45 6110 297
Tarbell Dauntless Belinda Sr2 160 Aug 902 46 5310 237
S. McDonald Farms Hercules D Tarbell Peerless Belinda
†Tarbell Dauntless Carole Sr2 305 June 569 33 8209 400
S. McDonald Farms Hercules D. Tarbell Peerless Carole
Tarbell Gay Caroline Sr2 288 Aug 1306 50 13427 556
†Tarbell Gay Hester Sr2 305 July 533 24 7389 330
S. Leader's Hi Boy of Gypsumview D. Tarbell Farms Royal Hester
Tarbell Gay Lavender Jr2 365 June 274 14 7176 355
S. Leader's Hi Boy of Gypsumview D. Tarbell Farms Royal Lavender
†Tarbell Gay Leatrix Jr2 305 May 592 29 9468 429
S. Leader's Hi Boy of Gypsumview D. Tarbell Farms Peerless Leatrix
†Tarbell Gay Moira Sr2 305 Aug 547 25 8190 355
S. Leader's Hi Boy of Gypsumview D. Tarbell Farms Royal Moira
†Tarbell Glamorous Actress Sr2 67 July 988 35 2228 82
S. Fairlawn Peerless Actor D. Fairlawn Peerless Glimmer
†Tarbell Peerless Amaryllis Jr2 111 Aug 920 38 3675 163
S. Foremost Peacemaker D. Tarbell Farms Royal Aurora
*Tarbell Peerless Aster Sr4 196 May 1643 81 11631 513
*Tarbell Peerless Belinda Sr4 286 Aug 1020 45 13447 562
Tarbell Peerless Belladonna Jr2 285 Aug 899 40 9679 444
*†Tarbell Peerless Blossom 5 160 Aug 1086 47 6828 278
†Tarbell Peerless Elegance Sr2 145 Aug 833 38 4606 204
*Tarbell Peerless Estrella Sr3 302 Aug 672 36 9196 457
†Tarbell Peerless Freesia Jr2 275 Aug 719 37 7487 377
Tarbell Peerless Happy Girl Jr2 264 Aug 1040 62 10818 592
†Tarbell Peerless Irenette Jr2 301 Aug 775 40 9341 442
†Tarbell Peerless Japonica Jr3 305 July 67 4 7365 415
S. Foremost Peacemaker D. Tarbell Farms Japonica
*†Tarbell Peerless Lavender Sr3 305 July 313 14 8372 385
S. Foremost Peacemaker D. Tarbell Farms Royal Lavender
†Tarbell Peerless Leading Lady Sr2 141 June 798 42 4067 207
Tarbell Peerless Lola Sr2 234 Aug 766 34 6766 318
*¶Tarbell Peerless Lovely Sr4 146 Aug 1506 60 7835 314
Tarbell Peerless Mab Sr2 312 Aug 646 35 7899 412
Tarbell Peerless Mignon 5 219 June 874 35 8451 325
†Tarbell Peerless Ranna Jr2 244 Aug 771 38 6899 339
Tarbell Peerless Rosella Sr3 253 Aug 987 51 9942 491
Tarbell Peerless Shirley Sr3 346 Aug 704 43 10471 542
*¶Tarbell Peerless Sue Eloise Sr3 289 Aug 629 33 10760 508
Tarbell Peerless Victoria Jr3 332 Aug 838 43 10979 528
†Tarbell Peerless Vision Jr2 188 Aug 695 30 5095 231
†Tarbell Radiant Bettina Jr2 223 Aug 741 27 7146 311
Tarbell Radiant Dahlia Jr2 308 Aug 732 34 9355 413
*†Tarbell Radiant Elodie Sr3 305 Aug 699 29 12481 514
S. Tarbell Farms Noble Leader D. Tarbell Farms Peerless Elodie
†Tarbell Radiant Empress Jr2 283 Aug 1197 48 11831 499
Tarbell Radiant Enchantress Jr2 336 Aug 496 26 9717 439
*¶Tarbell Radiant Lobelia 5 250 July 1369 68 12388 626
S. Tarbell Farms Noble Leader D. Tarbell Farms Ultra Lavender
†Tarbell Radiant Lucette Sr2 136 Aug 893 33 4728 184
S. Tarbell Farms Noble Leader D. Tarbell Farms Peerless Lucia
*¶Tarbell Radiant Lucia Sr3 174 Aug 1558 68 9694 433
S. Tarbell Farms Noble Leader D. Tarbell Farms Peerless Lucia
†Tarbell Radiant Lucille Sr2 153 Aug 1083 54 5960 283

§Tau, Daniel, Hillwyck Washington, Pa. ARHT

†Agnes of Gingko Lane Jr3 278 July 203 10 6747 346
S. Jaon's Crusader D. Erna's Rose
*†Bellevue's Fearless Margo Sr4 278 July 210 14 6664 370
S. Broadview's Fearless Knight D. Merry Truda of Hill Girt
†Bethany Star Alice Sr3 189 Aug 989 43 7535 339
†Bethany Wistar's Marilee Jr3 279 July 237 13 6219 327
S. Green Meads Wistar D. Rockingham Princess Marilyn
†Churn Creek's Victor's Dolores Jr3 240 Aug 410 19 5643 253
†Flossie of Gingko Land Jr3 243 Aug 961 44 9188 403
†Irma of Gingko Lane Jr3 255 Aug 712 41 6771 368
†Judy's Willow Brook Duchess 5 252 Aug 972 44 9558 435
†June's Willow Brook Joanne 6 223 Aug 1003 58 8639 478
*Ring-Win Farms Rosalee 5 277 Aug 968 44 10187 474
*†Ring-Win Rosella Sr4 278 Aug 682 37 9958 432
†Russell Lea Secret Sr4 149 Aug 1085 44 6492 298
*†Welcome-In Maxine 7 185 Aug 1000 37 8171 337
†Willow Brook King's Delight Sr3 280 Aug 451 26 6261 339

§Taylor, William M., Glendale Guernsey Farm, Slingerlands, N. Y. ARHT

†Fayre Aleta of Glendale Jr2 72 June 950 42 2216 97
S. Jardine's Ace of Glendale D. Flash's Kate of Glendale
†Fayre Amour of Glendale Jr2 80 June 856 37 2396 105
S. Jardine's Ace of Glendale D. Romance Rilma of Glendale
†Fayre Arvine of Glendale Jr2 82 June 824 39 2448 116
S. Jardine's Ace of Glendale D. Royal's Violet of Glendale
Vik's Jem of Glendale Jr2 348 June 647 32 8477 412

Tenney, Daniel G., Rockingham Farm, Salem, N. H.

*Argilla Connie 6 91 Aug 1427 72 4651 227
S. Charlescote Parson D. Argilla Confidence
¶Rockingham Charming Caroline Sr3 261 Aug 391 17 7643 350
*¶Rockingham Charming Constance Jr3 213 Aug 674 37 6027 324
Rockingham Gaiety Jr2 136 Aug 1081 59 5393 258
*Rockingham Holliglenn 5 130 Aug 1473 68 6737 318
Rockingham Hollipeeress Jr2 72 Aug 1258 58 2817 127
S. Rockingham Holliston D. Rockingham Peerbelle
Rockingham Peerlyn Jr2 336 Aug 215 13 7927 378
Rockingham Peerose Jr2 365 Aug 311 15 10820 551
S. Rockingham Peer D. Rockingham Hollistar Rose
Rockingham Pollyanna Jr2 166 Aug 884 44 5747 276
Rockingham Preference Jr2 216 Aug 975 49 7013 337
Rockingham Prena Jr2 112 Aug 1016 48 4223 197
Rockingham Prestige Jr2 71 Feb 684 32 1771 87
S. Rockingham Premier D. Rockingham Hollistar Lass
Rockingham Refresh Jr2 98 Aug 1365 69 4536 205
S. Rockingham Reliance D. Rockingham Holliglenn
Rockingham Rejoice Sr2 309 Aug 736 37 8734 434

*¶Rockingham Rena 5 98 Aug 1215 55 4022 192
s. Rockingham Reliance D. Rockingham Peerlass
Rockingham Star Bess Jr2 208 Aug 996 48 7731 364
Rockingham Starry Jr2 244 Aug 978 54 8768 455

§Thomas, H. M., Company, Lincoln Ridge Farm, Convoy, Ohio. ARHT
†Carmen of Walnut Ranche Jr4 210 July 652 29 6445 282
†Caswell's Supreme Tilly Jr4 281 July 578 30 8396 391
†Caswell's Supreme Tina Jr3 236 July 723 34 7435 334
†East Vu Fern Sr2 146 July 580 29 3791 175
†Kay Lynn of Walnut Ranche Jr3 235 July 678 33 6695 314
†Lincoln Ridge K. Nugget Jr2 202 July 535 28 4543 220
†Lincoln Ridge Marlene Jr4 247 July 821 37 8304 363
†Lincoln Ridge Rebecca Jr2 113 July 771 36 3291 149
s. Meadow Lodge King of The West D. Lincoln Ridge Marlene
†Lincoln Ridge S. Eleanor Sr2 129 July 825 34 3865 156
†Lincoln Ridge S. Pansy Jr2 145 July 843 31 4508 168

§Thomas, H. M. & Sons, Lincoln Ridge Farm, Conovy, Ohio. ARHT
†Dorris of East Tully Jr2 26 June 790 34
s. McDonald Farms Guiding Star D. East Tully Lula Belle
†East Tully Nora Jr2 81 July 763 35 2186 101

§Thompson, Evelyn, Friendship Hill Farm, New Geneva, Pa. ARHT
†Friendship Royal Nina Sr2 61 July 937 44 1756 84
s. Royal Crescent D. Friendship Nina

§Thompson, Reynold, Whites Bridge Farm, Fresno, Calif.
*†Ellwood Rudy's Mayflower Jr4 305 May 638 45 9060 583
s. Ellwood's Royal Prince Rodolfo D. Ellwood Randor's Camellia
*†Wescon's Courageous Empress 7 148 July 1128 67 6359 365

§Thompson, Reynold, Mr. & Mrs., Whites Bridge Farm, Fresno, Calif.
*†Norbeau's Valentine 7 156 July 1189 66 6876 364

§Thompson, Velma, Whites Bridge Farm, Fresno, Calif.
*†Whites Bridge Doug's Diane Jr3 305 May 194 9 10082 514
s. Happyholme Beth's Douglas D. Tipsy Rose

Thornburg, T. R., Cedar Point Farm, Chestertown, Md. ARHT
¶Cedar Point Barbara Sr2 305 June 176 7 8472 411
s. Blakeford Noble D. Helen Yaric of Union Hill
¶Cedar Point Betty Sr2 305 Apr 336 14 11947 490
s. Blakeford Noble D. Helen Yaric of Union Hill
¶Cedar Point Florence Jr2 305 June 208 9 10527 437
s. Blakeford Noble D Langhurst Florence
¶Cedar Point Janet Sr2 305 June 276 13 10198 508
s. Blakeford Noble D. Juno of Cedar Point
¶Fortune of Cedar Point Jr2 305 June 189 8 7597 354
s. Blakeford Noble D. Erma's Sequnda of Cedar Point

Thornton, R. Udell, High Hill Farm, North Dartmouth, Mass.
*Argilla Monitor's Columbine 6 177 July 1372 62 8595 367
Chedco Ella Sr4 110 July 1274 61 5052 223
*Flying Horse Master's Gratuity 5 122 Jul 1373 65 5426 248
Great Elm Edith Jr2 294 May 833 43 8839 471
s. Great Elm C. Eastern D. Great Elm His Roselinda
High Hill Cassie Jr3 122 July 1383 61 6024 264
*High Hill Ceresta 5 169 July 1140 59 7117 364
High Hill Zilla Sr4 173 July 713 37 5018 241
*Massapoag Winnie 12 73 July 1653 66 4117 164
s. Massapoag Adjutant D. Massapoag Winona
Minnie Fair Royal Sr3 238 July 995 41 8270 378
s. Argilla Fair Royal D. Mildred's Minnie
*Quitticas Zoria 7 190 July 1333 59 9370 375
¶Savery's Colla Sr2 305 July 430 25 8756 474
s. Argilla Charter D. Savery's Coris
*Westfield Golden Clara 8 58 July 1561 68 2922 129
s. Argilla Furlough D. Westfield Farm Clara
*Westfield Golden Clarissa 6 196 July 1094 57 7859 378
Windfield's Sylvia Sr4 86 July 973 49 2984 148
s. Quitticas Czar D. Monsieur's Peggy
Windfield's Tilly Sr4 86 July 905 47 2915 164
s. Quitticas Czar D. Charity of Windfield

§Thurston, Herbert F., Thurston's Farms, Summitville, Ind. ARHT
Thurston Farms Empress' Lelah Sr2 350 June 287 14 8769 417
s. Sunnycrest Lelah's Royal D. Empress of Weasel Creek

§Thurston, Herbert F. & Kitley, Dale, Thurston's Farms, Summitville, Ind. ARHT
Edith's Hermosa Jr2 128 July 755 31 3339 151
Edith's Royal Hermosa Jr2 303 July 681 29 7594 355
Fischer's Babe's Lizzie 5 62 July 1041 48 2154 104
s. Rosebriar Jubulo D. Queen Molly's Babe
Fischer's Lucy's Edith Sr4 345 June 191 10 6828 374
s. Rosebriar Jubulo D. Fischer's Verndale's Lucy
Nellie's Royal Dame Jr2 84 July 907 36 2001 95
s. Norol Foremost Danny Boy D. Adom's Nellie
Rosebriar Glendine Sr4 173 July 813 29 3089 259
Rosebriar Green Meadow Jr3 66 July 1004 37 2159 80
s. Wabash Valley Jewel's King D. Rosebriar Glendine

§Thurston, Ralph H. & Martha Louise, Thurston's Farms, Summitville, Ind. ARHT
Normandy Annabell Jr2 307 July 568 27 5747 276

§Thurston, Ralph & Mary, Thurston's Farms, Summitville, Ind. ARHT
Thurston Farms Princess Jr2 299 July 557 29 6253 294

§Thurston, Ralph H. & Mildred Joan, Thurston's Farms, Summitville, Ind. ARHT
Thurston Farms Countess Jr2 223 June 895 28 6413 241

§Trees, Merle J. & Emily N., Big Maple Farm, Frankfort, Ind. ARHT
†Big Maple Emily Sr2 305 July 479 18 9742 410
s. Sedgley Roxie's Noble D. Treesvale Elsie
†Big Maple Fanny Jr2 283 July 803 40 8212 371
†Treesvale Commander's Ada Jr2 305 July 533 23 9369 422
s. Rock Creek Commander D. Treesvale Ada
†Treesvale Commander's Betsey Jr2 305 July 505 29 6928 413
s. Rock Creek Commander D. Treesvale Ted's Betsey
Treesvale Dicta Alert Jr2 365 June 523 25 8344 426
s. Kenfleur's Ted Alert D. Kenfleur's Dicta Linda

†Treesvale Noble's Adele Jr2 302 July 715 37 7867 378
†Treesvale Ted's Marie Jr2 305 July 603 34 10537 493
s. Kenfleur's Ted Alert D. Treesvale Marie

§United Paper Company-Undulata Farms, Shelbyville, Ky. ARHT
†Blotch of Jewell's Pride 12 130 July 1002 39 4644 189
†Elder Lawn's Choice Iris Jr4 113 June 1044 46 4651 219
†Elder Lawn's Choice Kitt Jr4 262 July 870 44 9406 481
s. Guernsey Grove Choice D. Elder Lawn's Kit
Elder Lawn's Choice Mickey Sr4 347 July 594 28 9619 467
†Elder Lawn's Choice Pride 5 244 July 939 34 9054 384
†Elder Lawn's Choice Princess Sr4 204 July 755 39 6911 363
†Elder Lawn's Choice Queen Jr4 179 July 1044 49 7510 357
†Elder Lawn's Choice Spot Jr4 209 July 830 36 6940 288
†Elder Lawn's Gay Lad Pansy Sr2 247 July 665 34 6827 336
s. Kitchener Gay Lad D. Elder Lawn's Choice Princess
†Elder Lawn's Gay Lad's Dewdrop Jr3 129 July 939 36 4241 176
†Elder Lawn's Gay Lad's Violet Jr3 201 July 785 39 6559 306
†Elder Lawn's Hazel 6 235 July 612 32 6974 350
s. Guernsey Grove Gladiator D. Elder Lawn's Lady
†Elder Lawn's Mickey 5 265 July 488 23 6647 319
s. Guernsey Grove Gladiator D. Mickey Puritan Girl
†Elder Lawn's Pride 10 92 July 755 24 2491 86
s. Tillybardin Agnes' Pat D. Blotch of Jewell's Pride
Hearthstone Sophronia Sr4 241 July 397 19 6898 300
s. Hearthstone Sultan D. Hearthstone Sophie
Hickory Hill Roamelia Jr3 341 July 327 22 7294 390
†Ideal's Iris of Elder Lawn Jr2 295 July 396 25 5408 286
†Ideal's Kitt of Elder Lawn Jr2 291 July 562 29 6002 307
†Ideal's Mick of Elder Lawn Jr2 130 Feb 406 20 2207 98
s. Guernsey Grove Ideal D. Mickey Puritan Girl
Ideal's Spot of Elder Lawn Jr2 287 July 450 27 5983 318
†Maes Mawy Tulip 7 105 July 1093 42 3703 148
s. Park's Joe D. Rosola
†Mountain Gay Maude 5 115 July 1060 38 4394 160
†Mountain Golden Delight Jr3 234 June 269 13 3928 168
s. Mountain Steadfast D. Mountain Golden Medal
†Roselawn Rachel Maria Sr2 118 July 918 40 3904 181
s. Riegeldale King's Maximum D. Corium Slogan's Rachel
Spring Knoll Martha Jr3 323 June 446 23 8387 382
Undulata's Aster Sr2 326 June 578 30 8151 395
Undulata's Ideal Princess Jr2 49 July 939 38 1558 64
s. Guernsey Grove Ideal D. Elder Lawn's Choice Princess

Unz, Rodney O., Highfield Farm, Sharon, Conn. ARHT
*¶Bethany Wistar's Skilla Sr4 189 Aug 760 30 7082 285
*¶Fairlawn Peerless Dianthus 8 110 Aug 1360 60 5081 259
s. Green Meadow Peerless D. Coker Radiant Calendar
†Highfield Valor's Primrose Jr2 238 Aug 960 42 7683 354
*†Ken Alma 8 305 June 175 10 9872 458
s. Mount Hope Warison D. Ken Alva
*†Peerless' Patience 6 223 Aug 958 46 8551 424
*†Raemelton Triumph Carmen 9 223 Aug 977 42 8185 378

§van Beuren, M M., Sunnyfields Farm, Newport, R. I.
†Sunnyfields Chimera Jr2 162 July 805 33 4611 187
†Sunnyfields Dormir Jr3 295 July 518 26 8353 402
†Sunnyfields Golden Glow Sr2 199 July 798 32 5756 220
†Sunnyfields Scoria Jr2 112 July 819 33 3252 129
†Sunnyfields Sunland Sr2 305 July 203 9 8777 363
s. Farmlands Dreadnought D. Sunnyfields Glensunny

§Vander Griend, C. M., Baker View Farm, Lynden, Wash. ARHT
*†Baker View Delight 6 265 July 884 42 9705 465
*†Baker View Dream 5 266 July 730 38 9228 431
*†Baker View Lace Sr3 251 June 599 31 6628 359
*†Baker View Lady Sue Jr4 189 July 1156 56 8450 381
s. Argilla Parson D. Baker View Lady
*†Baker View Opaline Sr4 287 July 984 55 10836 561
†Baker View Red Rose Sr2 107 July 806 40 2972 147
s. Argilla Parson D. Baker View Reddy

§Vander Griend, C. M., Jr., Baker View Farm, Lynden, Wash. ARHT
*Petunia's Sunshine Lady Jr3 305 July 483 25 7398 354

§Vander Griend, Frans C., Baker View Farm, Lynden, Wash. ARHT
*†Baker View Theresa 9 305 July 289 16 10408 538
s. Western Glow Buttermaker D. Theresa of Baker View

§Van Horn, Keith W., Vansdale, Sabetha, Kans. ARHT
*†Vansdale Hercules' Grace Jr3 187 July 746 40 6080 325
*†Vansdale Hercules' Mary Jr3 238 July 580 36 6888 367
*†Vansdale Hercules' Mirth Jr4 182 July 810 44 6475 324
*†Vansdale Hercules' Pride Jr3 111 June 1049 46 4334 185
†Vansdale Majesty's Charity Jr2 231 July 529 26 5641 246
†Vansdale Majesty's Faith Jr2 248 June 567 32 6062 275
†Vansdale Majesty's Hope Jr2 228 July 743 36 6425 294
*†Vansdale Reliance' Gay Jr3 218 July 582 32 5665 280
†Vansdale Reliance's Martha Jr2 163 July 721 41 4367 233
†Vansdale Reliance's Reva Sr2 300 July 751 35 8408 378

Vann, B. Y., Pecan Hill Guernsey Farm, Thomasville, Ga. ARHT
Bryn Du Maxim Bountiful Jr2 365 July 363 24 8990 498
s. Quail Roost Lucky Noland D. Zimalcrest Design's Betty
Dinsmore Maxmost Angie Jr3 244 July 627 31 6606 335
Fairlee Acres Ideal's Gold 6 335 July 522 29 7704 404
s. Fairlee Acres Maxim Ideal D. Beau's Gold Pauline
*Fairview Duke's Princess Sr4 244 July 750 40 7288 395
*Fanning Field's Maxim Ludy Jr4 122 July 1065 42 4465 207
s. Riegeldale Majesty's Compliment D. Fanning Fields' Delilah
Knapp's Dutchess Jr4 274 July 654 37 7157 397
*Meadow Vista Ordinary 5 335 July 781 34 10837 538
*Pecan Hill's Victoria 5 153 July 892 38 5008 219
*Solomon's Patience Sr4 335 July 402 18 8562 430

Walker, J. H. & Day, G. W., Bluebonnet Guernsey Farm, Burleson, Texas. ARHT
Bluebonnet Cinderella Jr2 92 July 1056 48 3282 130
Bluebonnet Primrose Jr2 305 July 585 30 6640 339
*Kirklawn Babe 8 225 July 1039 46 8925 380
*Primrose Obidiah's Oriole Jr4 265 July 805 33 9619 424

Walker, M. W., Walker's Cloverland Dairy, Alexandria, La.
Cloverland Maxim K. Chene Sr3 190 June 830 39 5975 287

Cloverland Maxim K. Empress Jr3 88 Apr 1260 63 3728 181
S. Quail Roost Beau King D. Clear Springs' Maxim F. Gem
Cloverland Maxim K. Minnie Jr3 148 July 1070 50 5821 261
S. Quail Roost Beau King D. Minnette's Caldonna of Eliada
*Cloverland Maxim Princess Jr3 165 Apr 896 47 5112 257
Dictator's Annette 5 335 July 758 42 10304 492
Dictator's Mary Lou 5 285 July 863 44 8772 426
¶Lucky Ladybelle 6 297 July 553 27 7920 375
¶Maxim's Ideal's Frances 6 249 May 100 4 4976 238
Skuggek's Comet's Bonnie Jr3 148 July 935 43 4826 241
S. Riegeldale Emory's Comet D. Banker's Alley
Sunshine's Lucky Carrie Sr4 330 July 611 29 7584 364

§Walker, Orvel E., Prestdale Farm, New Plymouth, Idaho. ARHT
†Lilac R. of Prestdale Jr2 68 Aug 1078 42 2532 99
S. Renown of Prestdale D. Toponis Galore's Lila

Ward, Carroll L. & Son, Winter Park, Fla. ARHT
Clear View King's Audrey Jr2 283 June 507 26 5944 292
¶Gold Bar's Linda Lou 6 256 July 268 12 6404 307
S. Fox Dean's Gold Bar D. Billy's Berta
Greenhutch Benjamin's Countess Sr2 365 July 32 1 8771 446
S. Riegeldale Illustrious Benjamin D. Riegeldale Viscount's Berna
¶Indian River Mck Flirt Sr3 235 June 667 36 6444 350
¶Indian River Valiant Artist Jr3 227 July 660 33 5793 291
*Lakemont Anthony's Nann Sr4 314 July 674 36 9739 511
Lakemont Maxim's Lassie Sr2 30 May 963 42
S. Gippy Foremost's Maxim D. Lakemont Ultra Charm
¶Lakemont Maxim's Rosie Jr2 189 July 707 30 5193 224
¶Lakemont Valiant Empress Jr3 197 July 703 34 5152 251
¶Lakemont Valiant Floss Jr3 49 Apr 961 39 1613 63
S. Lendolure Valiant Noble D. Indian River Valor Jean
¶Lakemont Valiant Flossie Jr3 196 June 839 37 5864 261
Lakemont Valiant Glow Sr3 62 July 1048 48 2088 92
S. Lendolure Valiant Noble D. Edisto Farm's Quite
¶Lakemont Valiant Patsy Sr2 201 July 764 37 5592 269
¶Lakemont Valiant Rosebud Sr2 219 July 512 27 5561 264
Lakemont Valiant Winona Jr3 119 June 732 32 3174 151
S. Lendolure Valiant Noble D. Lakemont Mck Anthony's Darling
¶Langvalley Belladonna Jr2 209 July 1036 46 7327 321
Langvalley Lady Royal Jr2 365 July 36 1 7422 423
S. Caumsett King Royal D. Lady Royal of Merritt Hall
¶Langvalley Rosalie Jr2 305 Apr 687 31 9102 424
S. Caumsett High Tide D. Langvally Ringlet
¶Langvalley Tide's Narcissus Jr2 201 July 829 42 5705 276
¶Langvalley Tide's Vinegar Jr2 153 July 1133 46 5403 204
S. Caumsett High Tide D. Vonnie
Langvalley Verna Sr2 365 July 47 2 10158 528
S. Caumsett King Royal D. Vonnie
*¶Maxim's Bell of Grassy Grove 6 231 July 864 40 8017 403
¶Resolute's Elsie May Sr4 207 July 1124 43 8484 366
¶Sawaga Maywick's Bell 6 303 July 496 20 9144 379

§Watkins, Ben C., Norganton, N. C.
†Fern's Butterball Jr2 304 July 645 35 6214 332
†Henlee's Daisy Sr3 305 June 335 17 7186 393
S. Klondike Henlee D. Pega Dale
†Rose's Dewdrop Jr2 221 July 839 37 6125 267

Watson, Fred S., Okmulgee, Okla.
Primrose Rancher's Symphonic Sr2 365 June 677 33 11719 544
S. Caumsett Rancher D. H. B.'s Symphony of Primrose

Watt, William A., Thomasville, Ga. ARHT
*Fairlee Acres Maxim Faith 7 365 May 537 39 10970 671
S. Green Meads Taurus D. Quail Roost Maxim's Melvina

§Wax, Ray, Mr. & Mrs., Tiffin, Ohio. ARHT
†Mohawk Augusta's Hope Jr3 151 July 912 50 5707 310
†Mount Cherry Monita Sr4 274 July 646 35 6634 388
†Rose of Penn Villa Jr3 257 July 658 27 7279 320

§Weaver, Virgil G., Villa Crest Farm, Goshen, Ind. ARHT
*Clarlon King's Vera 8 133 July 1108 48 5302 238
*†Villa Crest Delightful Jr3 240 July 525 28 5470 283
†Villa Crest Supreme's Dahlia Jr3 69 July 1051 43 2426 110
S. Villa Crest Supreme D. Villa Crest Deloris
*Yellow Creek King's Dairy Maid Sr3 282 July 911 47 10348 565

§Wenger, Charles, Royal Crest Guernsey Farm, Clayton, Ohio. ARHT
†Dottie of Royal Crest Sr3 181 July 795 39 5192 238
†Lorna of Shady Lawn Farm 6 158 June 1104 41 6089 236

§Wenger, Charles & Carl E. Royal Crest Guernsey Farm, Clayton, Ohio. ARHT
†Dot of Royal Crest Jr2 99 July 625 26 2447 104
†Peaches of Glenview Jr4 227 July 601 31 5976 276
†Ruby Girl's Lily Jr3 122 July 1015 46 4516 200
*†Way-Ellen Farms Pollyanna Jr4 88 July 1051 42 3211 138

§West, Delmar L., West-Haven Farm, Pickerington, Ohio. ARHT
†Westhaven Patricia Jr2 274 June 252 15 4972 267
S. Villa-Way Carlo D. Leatherwood Princess

§Westerberg, H. R., Mr. & Mrs., Happy Rogue Farm, Ashland, Oregon
†Anna Lee of Belle-Acres Sr2 244 July 841 38 8180 368
†Cassandra of Belle-Acres Jr2 103 July 972 40 3592 157
S. Chicona Pentland D. Cascade Crocus
*†Cloverlawn's Valley Queen 6 265 July 502 29 9435 458
*†Dorella Elect's Connie Jr3 209 July 667 29 6234 322
Dorella Elect's Dolly Sr2 305 July 925 42 10041 490
†Dorella Royal's Doris Jr2 176 July 865 44 5354 293
†Golden Georgia Sr2 106 July 860 34 3615 161
S. Show Boy of Prairie Bloom D. Green Acre's Georgia
†Happy Rogue Beauty Jr3 107 July 924 63 3855 240
S. Revilo Rex D. Four R Alpha
†Happy Rogue Majorette Jr3 191 June 1088 59 7659 384
†Happy Rogue Queen's Rosaline Jr2 162 July 896 39 5339 244
†Middale Gaiety 5 122 July 1114 45 5316 244
S. Grandee's Prince of Middale D. Massie Gale
†Trudy of Belle-Acres Sr2 201 July 815 39 6961 340

§Westerberg, Richard, Happy Rogue Farm, Ashland, Oregon.
*†Happy Rogue Minnie Sr2 279 June 536 33 6852 394
Happy Rogue Princess Jr3 365 June 187 12 9590 479
S. Grandee's Meteor of Middale D. Count's Jacquelline of Middale

§Western Glow Farms, Incorporated, Bow, Wash. ARHT
†Avondale Charity Sr4 261 June 952 47 9032 328
†Avondale Gem Jr2 137 July 1270 62 5903 289
S. Western Glow Treasure D. Beauty of River Glen
*†Cedarcroft Rosie Jr4 112 July 1172 55 4887 212
S. Western Glow May's Royal D. Peanuts' Della
*†Chuckluck Lady Lovely Sr3 305 June 1183 58 13974 661
S. Chuckanut Theron D. Bear Canyon's Lady
Loop's Pride Lass Jr2 365 June 670 35 10469 537
S. Chuckanut Horatio D. Rose's Peggy of Valley Pride
*†Valley View's Sensation 5 264 July 1045 45 12698 570
*†Western Glow Butterfat Duchess 11 174 July 1715 67 11157 447
*†Western Glow Butterfat Lark 9 255 July 1534 68 14582 687
*†Western Glow Butterfat Miss 8 265 July 1226 63 12285 680
*Western Glow Janie 5 365 July 885 49 15340 795
S. McDonald Farms Developer D. Western Glow Butterfat Avalawn
*†Western Glow Masher Maiden Sr4 305 July 137 7 10428 596
S. McDonald Farms Developer D. Autocrat's Masher Maid
*†Western Glow Mistress 6 174 July 1288 62 9018 439
S. McDonald Farms Developer D. Western Glow Butterfat Miss
†Western Glow Royal Destiny Jr3 102 July 1394 73 4969 254
S. Silver Forest May Royal D. Giant Cedar Star Delight
†Western Glow Royal Labelle Jr2 233 July 871 46 7428 371
†Western Glow Royal Laughter Jr2 229 July 1074 60 9256 478
†Western Glow Royal Maid Sr3 99 July 1326 76 4838 245
S. Silver Forest May Royal D. Autocrat's Masher Maid
†Western Glow Royal May Jr2 305 July 373 18 8608 402
S. Silver Forest May Royal D. Western Glow Noble May

Wetzel, Erwin K., White Lick Farms, Mooresville, Ind. ARHT
*¶Eagle Valley's Gem 6 260 July 479 32 9690 480
*¶Flying Horse Ruler's Sunset Jr3 50 July 1098 50 1786 84
S. Flying Horse Master's Ruler D. Flying Horse Select's Sunset
†Foremost Suzette 6 305 July 185 8 6775 303
S. Foremost Crown Prince D. Foremost Plenteous
†Kenfleur's Lustrous Jean Jr2 105 July 870 35 3133 124
S. Coronation Reflector D. Kenfleur's Jean Q
*¶Kitchener Fearless Paprika Jr3 100 July 1203 50 4621 200
Maud of Eden 9 365 July 217 8 11487 454
S. Gold King's Eden King D. Jennie of Eden
¶Rosewald Buttercup's Queen Jr2 142 July 997 42 4631 216
¶Rosewald Hollilyn's Gracelyn Jr2 305 July 9 7298 333
S. Mussolini D. Rockingham Hollilyn
¶Rosewald Rena's Lassie Jr2 305 July 116 5 6481 333
S. Flying Horse King's Flute D. Rosewald Lady Rena
¶Rosewald Topsy's Jeanette Jr2 103 July 1230 46 4215 158
†Wabash Valley Butterfly 7 238 July 760 48 7563 334
¶White Luck Maud's Vera Jr2 120 July 1040 40 4697 178
¶White Lick Maud's Viola Jr2 122 July 987 40 4010 156

Weyenberg, F. L., Mrs., "Wey Acres," Thiensville, Wis. ARHT
*Coronation Design Jr4 154 July 1142 51 6244 258
*Crown Prince's Best Girl Sr4 250 July 1189 51 11268 510
*Crown Prince's Fay 5 287 July 1055 44 11645 494
*Estelle's Royal Kate 7 365 July 633 31 12878 608
S. Royal Valor D. Estelle's Kate
*Royal Valor's Fancy Girl 8 174 July 1569 56 10652 402
*Wey Acres Challenger's Marion Sr3 161 July 873 42 6069 299
*Wey Acres Easter Lily 6 98 July 1236 54 4482 196
*Wey Acres Grandee's Kara Sr4 89 July 1946 74 5851 230
*Wey Acres Grandee's Moonlight 8 173 July 1490 54 9252 332
Wey Acres Levity Edith Jr2 281 July 613 29 8106 390
Wey Acres Levity Hedy Jr2 288 July 988 44 9854 437
Wey Acres Levity Lee Jr2 137 July 977 46 4807 219
Wey Acres Levity Lou Jr2 92 July 973 39 2970 119
Wey Acres Levity Sheila Jr2 287 July 812 31 7932 319
Wey Acres Templar's Crista Sr3 158 July 1059 48 7151 319
*Wey Acres Templar's Daphne Jr4 91 July 1484 60 4824 195
*Wey Acres Templar's Lee Sr4 139 July 1753 59 8824 295
*Wey Acres Templar's Lil Jr3 175 July 1606 68 10911 511
*Wey Acres Templar's Lorie Sr3 195 July 1040 41 7914 326

§Weyenberg, S. A., Weyendale Farm, Hartland, Wis. ARHT
L'Etocq's Elma Sr3 171 July 587 24 5090 236
Valor's Happy Girl Daisy Jr3 161 July 1079 40 6911 258
†Valor's Rosemary Dorothy Jr3 177 July 618 22 4378 169
†Wey Acres Levity May Sr2 224 July 945 40 8192 372
S. Coronation Levity Prince D. Royal Valor's May

§Weyrauch, Hugo M., Weyrauch Farm, Sterling, Ill. ARHT
*†Dot-Mar Ferdinand's Babbie Sr4 120 July 1214 49 5225 228
†Weyrauch Farm Estella's Lassie Jr3 78 July 1001 39 2781 109
S. Gluck Farm Rival D. E. G. Estella

§Weyrauch, Hugo M. & Althaus, Stuart H., Weyrauch Farm, Sterling, Ill. ARHT
*†Cooper's Myrabell 5 149 July 862 43 4761 230

§White, W. T., Halfred Farms, Chagrin Falls, Ohio. ARHT
*†Harbert's Regal Minnie Jr3 176 Aug 951 43 6454 291
*†Harbert's Victoria Jr4 55 Aug 1165 46 2087 83
S. Foremost Prince Faithful D. Harbert's Irene
†Nancy of Halfred Farms Jr2 305 Aug 443 24 7034 358
S. Penn Villa's Masterpiece D. Maradea Nancy Jane
*†Norman Farm's Pet 8 98 Aug 961 40 3653 147
†Roma of Halfred Farms Jr3 105 Aug 869 42 3395 180
*†Romola of Halfred Farms Jr4 196 Aug 571 32 6328 345
†Ronnie of Halfred Farms Jr2 69 Aug 858 39 2011 89
S. Penn Villa's Masterpiece D. Spencer Farm R. D. Romola
*†Spencer Farm R. D. Romola 13 194 Aug 926 41 6677 304

§Whitehead, T. L., Mapleton Farms, Nassawadox, Va.
*†Fairlawn Cassie 9 107 June 1503 69 5701 271
S. Quail Roost Lucky Strike D. Bloomfield Pet Princess
†Fairlawn F. P. Glenda 5 165 July 1397 66 8309 378
†Mapleton Maid's Barbara Sr2 208 July 1070 48 7154 333
†Mapleton's Polly Ann Sr3 127 July 886 47 3939 195
S. Clear Springs Lucky King D. Polly Supreme

§Williams, F. A., Spring Brook Farm, Troy, Ohio. ARHT
†Beatrice Bell of Spring Brook Jr2 305 Spet 10 8161 327
S. Sun-Blest Farms Ambler D. Blossom Bell of Spring Brook
†Blondie Bell of Spring Brook Sr2 305 Aug 26 1 6827 323
S. Kenfleur's Pilgrim Ramie D. Brenda Bell of Spring Brook
*†Merry Maud of Spring Brook Sr3 112 Aug 908 39 4108 161
†Miss Margie of Spring Brook Sr2 247 Aug 591 33 6414 311

†Neat Nadine of Spring Brook Sr2 238 Aug 706 33 6394 284
*†Neat Nanette of Spring Brook 5 107 Aug 1322 60 5423 255
S. Kenfleur's Pilgrim Ramie D. Neat Nellie of Spring Brook

§Williams, Paul, Spring Brook Farm, Troy, Ohio. ARHT
†Susie Q. of Spring Brook Jr2 305 July 186 8 9197 380
S. Langwater Forward D. Kil Kare Susie

§Williamson, F. B., Jr., Windybrook Farm, New Hope, Pa. ARHT
†Windybrook Dancealong Jr2 203 July 860 40 6792 307
Windybrook Fivealong Sr2 48 July 1126 48 1644 71
S. Langwater Parson D. Glenburnie Nadeline
†Windybrook Fouralong Jr2 87 July 828 35 2299 97
S. Langwater Parson D. Windybrook Amblealong
†Windybrook Ginalong Jr2 142 July 913 36 4481 195
†Windybrook Lookalong 6 288 July 340 20 6704 313
†Windybrook Sevenalong Jr2 59 June 868 32 1661 65
S. Langwater Parson D. Ada E. of Highland
†Windybrook Sixalong Jr2 111 June 731 34 3206 150
†Windybrook Springalong Jr3 305 Mar 314 20 7707 390
S. Robin Run Val Arrow D. Pleasant Valley's Folly
†Windybrook Threealong Jr2 114 July 724 35 2880 137

Wilson, Charles A., Hi Holly Farm, Chestertown, Md. ARHT
*¶Brick House Susabelle Jr4 209 July 1176 57 9907 465
*¶Green Acres' Barbara Sr4 50 July 1951 70 3183 118
S. Broadland Masterpiece D. Ariel of Green Acres
Groton House Winsome Jr2 223 July 1004 43 8609 372
¶Hi Holly Joyous Jr2 213 June 822 43 7682 348
¶Hi Holly Juana Jr2 253 July 716 34 8736 393
*¶Hi Holly Master's Heir Sr3 175 July 1148 46 8874 367
¶Raider's Ruby 6 253 July 1270 63 11274 553
*¶Spring Knoll Migirl Jr4 173 July 1195 56 8454 399

§Wilson, H. L. & Riddle, H. L., Magnolia Farm, Morganton, N. C.
†Woodside Valiant's Elnora 6 83 July 1221 49 3339 147
S. Quail Roost Maxim Valiant D. Nellie of Mary's Grove

§Wise, Charles E., Pine Ridge Farm, Lena, Wis. ARHT
†Cyril's Faithful Sadie Sr3 59 July 1626 59 3210 119
S. St. James Countstella's Cyril D. Alvin's Goodwill Thelma
¶Deane of Pine Ridge 5 52 July 1525 56 2569 110
S. Superb's Pride of Pine Ridge D. Pine Ridge Dot's Lulu-Belle
†Dulce of Pine Ridge Sr3 280 July 605 33 8609 399
†Homestead Neva 9 247 July 691 36 8473 389
†Honey of Pine Ridge Jr3 130 July 1036 44 4963 202
S. Golden Arrow Paymaster D. Pine Ridge Dot's Lulu-Belle
†Rita of Pine Ridge Jr2 218 July 773 35 6890 325
†Nadine of Pine Ridge Jr4 294 July 437 27 7598 402
†Naida of Pine Ridg Sr4 189 July 1081 44 8898 403

§Witz, M. L., Kenmoor Farm, New Lisbon, Wis. ARHT
*†Elegant's Pansy 7 134 July 1168 50 5481 244
Kenmoor Count's Golden Sr2 365 July 135 7 9185 502
S. St. James Count Maxim D. Jethro's Gold Dust
†Kenmoor La Noce Charm Jr2 228 July 751 38 5822 285

§Wolf, Elias, Spring Run Farm, Dresher, Pa.
†Bright Lad's Starbright Sr3 214 July 624 27 7099 330
*†Fairlawn H. Fairalie 6 184 July 935 40 6673 260
*†Spring Run Blitzkrieg's Diana Sr4 159 June 989 47 6298 283
*†Spring Run Noble Belle Jr4 83 July 1117 44 3350 136
S. Brian Boru King's Nobleman D. Quincy Bella
*†Spring Run Noble Charity Jr4 115 July 804 43 3576 203
*†Spring Run Noble Diana Sr3 131 July 867 43 4596 205
*†Spring Run Noble Fancy Jr4 164 July 958 38 5835 256
†Spring Run Noble Flicker Sr3 108 July 902 47 3385 167
*†Spring Run Noble Lucy Jr4 86 July 997 46 3210 158
S. Brian Boru King's Nobleman D. Spring Run Bella's Lulu
†Spring Run Noble's Primrose Sr3 127 Apr 853 36 4310 201
†Spring Run Vesta Sr2 219 July 514 32 5983 269

§Wolff Marco, Sunny Acres Farm, Chatsworth, Calif. ARHT
†Dorella Dandy's Marigold Sr2 46 July 1329 64 1947 99
S. Dorella Elect's Dandy D. Dorella King's Marcia
*†Dorella Darby's Toots 8 256 June 905 36 10618 453
*†Dorella Elect's Cleo Jr4 97 July 1724 73 5493 233
S. Chuckanut Elect D. Dorella D. Ex. Clarissa
†Dorella Elect's Opal Sr2 60 July 1268 70 2390 123
S. Chuckanut Elect D. Dorella Rival's Olena
†Dorella Elect's Princess Sr2 238 June 406 26 4944 268
S. Chuckanut Elect D. Dorella President's Patricia
*†Dorella Soldier's Ione Sr3 237 July 808 50 7741 475
*†Dorella Soldier's Jamie Jr3 96 July 1133 63 3744 201
S. Dorella Rival's Soldier D. Dorella Rival's Jewel
*†Dorella Soldier's Sara Jr3 305 June 174 11 8626 555
S. Dorella Rival's Soldier D. Dorella Elect's Snow Flake
†Lafornia Juley Ann Jr2 271 July 701 39 8300 408
†Polytechnic Harwood Beatra Sr2 257 July 909 49 8827 435
*¶Rambler's Kate of Delphi Dell 6 305 June 36 1 9532 435
S. Wyebrook Charming Rambler D. Katy of Delphi Dell
*†Rancho Nicasio Commend Jen 9 159 July 977 48 6356 315
*†Rancho Nicasio Commend Lana 6 197 June 483 23 6569 291
†Valley Oaks Perf's Charm Jr2 279 June 474 31 6381 334

Wood, Dewey S., Wychwood Guernsey Farm, Huntington, Ind.
Wychwood Rosie E. 6 347 Aug 536 28 10134 571
Wychwood Rosie E. 2d Sr2 301 Aug 976 56 10428 588

Wood, Dewey S. & Son, Wychwood Guernsey Farm, Huntington, Ind.
*Wychwood C. A. Vicki 8 88 Aug 1929 92 5410 248
S. Ridglydale's Czar Alert D. Golden Hero's Vicki
Wychwood Patsy Belle 7 350 Aug 1330 69 15117 816

Woods, Mort, Primrose Farm, Ardmore, Okla.
Primrose Double's Nightingale Sr2 234 June 767 33 6792 285
Primrose Double's Sousanna Sr2 184 June 1047 49 7320 318
Primrose H. B.'s Symphony Jr2 266 June 891 40 8470 388
*Primrose Rancher's Orchid Sr3 119 June 1527 49 6721 233
Primrose Valet's Mary Jr2 168 June 1024 48 6137 270
Primrose Valet's Wilda Jr4 184 June 1023 50 6656 311
*Valet's Verbena of Primrose 5 135 June 1028 44 4813 213

Woodworth, A. B., Mrs., Bally Lynch Farm, Spartanburg, S. C. ARHT
*†Clyburn Butterfat Delight 5 67 July 840 38 1756 85
S. Hilltop Butterfat Briar D. Bonnybrook Princess Mary
Hazelwood's Hida Jr2 66 July 830 37 1625 66
S. Klondike Hollistar D. Hazelwood's Lida
Traxler's Dodsworth Lynette Jr2 108 July 685 30 2704 120
S. Bryn Du Maxim Dodsworth D. Magician's Oakhurst Lynette

§Worthington, Alvin, Sunset View, Newtown, Pa. ARHT
†Bernice of Sunset View Jr2 302 Aug 789 37 8494 464
†Bess of Sunset View Jr2 305 July 532 30 6504 369
S. Douglas of Sunset View D. Beatrice of Sunset View
†Bright Lass of Sunset View Jr2 283 Aug 749 43 7976 443
*†Carrie of Sunset View Jr3 92 July 1071 50 3449 174
S. Douglas of Sunset View D. Clair of Sunset View
*†Diana of Sunset View Jr3 140 Aug 888 50 4691 234
*†Dixie of Sunset View 5 225 Aug 979 47 9184 446
†Faith of Sunset View Jr3 168 Aug 947 52 5225 297
†Fay of Sunset View Jr2 111 Aug 707 34 3280 170
†Lady Madge of Sunset View Jr2 305 July 407 19 6646 354
S. Douglas of Sunset View D. Gay Lady May of Sunset View
*†Lilly Lou of Sunset View 6 123 Aug 1201 52 5178 228
†Sue of Sunset View Sr3 242 Aug 877 56 8322 459
†Wistful Wick of Sunset View Sr2 305 July 277 14 7886 385
S. Ladderlook Wisdom D. Conwick's Tomika

§Wyman, Thomas, Wye Heights Plantation, Longwoods, Md. ARHT
†Wye Heights Almera's Ideal Sr2 90 May 945 47 2556 112
†Wye Heights K. Heather Jr2 305 Nov 324 16 7807 345
S. Cesor King La Noce D. Cleghorn Prince's Elberta
†Wye Heights M. Hanna Sr2 301 May 692 34 6617 307

Ziegler, Walter, Homestead Dairy, Cupertino, Calif. ARHT
Coronation Carolyn Sr2 242 July 887 38 7550 331
Coronation Daybreak Sr2 324 July 712 34 8349 382
Coronation Daymore Jr2 235 July 829 36 7511 326
Coronation May Lady Sr2 242 July 821 40 7456 343
*†Elbow Creek Ginni Lee Sr4 101 July 1284 64 4838 218
S. Revilo King D. Halford's Three Spot
*†Elm Lane Rosita Jr3 98 July 1342 57 4474 185
S. Elm Lane Fashion's Prediction D. Elm Lane Rose Petal
*†Goldie's Bonny Bess 8 305 June 406 19 11464 458
S. Primrose's Diamond D. Tina's Golden Sunbeam
*†Gold Lady of San Luis Rey 7 103 July 1428 58 4991 195
Halford's Nine Spot 6 365 May 693 28 16376 632
S. Langwater Diadem D. Meadow Lodge Gold Star
†Homesteader Gipsy Frieda Jr2 223 July 793 39 6891 354
*†St. James Duke's Nellie 7 267 July 1214 55 11424 562
*†St. James Lester's Marianne 7 102 July 1433 64 5106 226
S. St. James Philosopher's Lester D. St. James Prince's Marion

§Zimmerman, George N., Zimalcrest Guernsey Farm, Columbia, S. C. ARHT
*†Zimalcrest Design's Susanna Sr3 148 Aug 723 37 4345 210
S Quail Roost Maxim's Design D. Zimalcrest Suzette
†Zimalcrest King's Dana Sr2 164 Aug 783 44 4725 230
†Zimalcrest King's Rosary Jr2 305 Mar 236 13 6808 345
S. Quail Roost Noble King D. Zimalcrest Laddie's Rosary
†Zimalcrest King's Rowena Jr3 113 Aug 927 49 3799 180
S. Quail Roost Noble King D. Zimalcrest Rowena

§Zimmerman, S. H., Zimalcrest Guernsey Farm, Columbia, S. C. ARHT
*†Zimalcrest Design's Mollie 5 87 July 1194 57 3352 154
S. Quail Roost Maxim's Design D. Zimalcrest Little Maple
†Zimalcrest King's Primrose Jr2 81 Aug 734 37 2054 93
S. Quail Roost Noble King D. Zimalcrest Design's Primrose
†Zimalcrest King's Reta Jr2 73 Aug 849 36 2074 76
S. Quail Roost Noble King D. Zimalcrest Lad's Rena
†Zimalcrest King's Rose Jr2 305 May 91 6 4542 247
S. Quail Roost Noble King D. Zimalcrest Rose
*†Zimalcrest King's Rose Sr2 90 Aug 792 42 2617 130
S. Quail Roost Noble King D. Zimalcrest Rose
*†Zimalcrest Laddie's Red Rose 5 305 Mar 97 5 6441 310
S. Illustrator's Laddie D. Zimalcrest Rosalie
*†Zimalcrest Lad's Rena 5 166 Aug 679 35 5045 240
†Zimalcrest Noble Lady Jr2 39 June 775 28 968 35
S. Quail Roost Noble King D. Zimalcrest Lady Rose

Zimring, O. David, Sunset Glow Farm, Lombard, Ill. ARHT
*†Greystone Miss May 5 123 Aug 845 49 3981 200
*†Sunset Glow Cherie 5 305 July 616 31 11590 529
S. Boulder Bridge Ultimus D. Maximum's Patcy of Highview
Sunset Glow Fain Sr3 186 Aug 1123 57 8188 389
*Sunset Glow Faith Sr3 232 Aug 1140 52 10247 472
*†Sunset Glow Fancy Jr4 41 May 1199 59 1558 77
S. Sunset Glow Count D. Brooklandwood Bon-Ton
*Sunset Glow Florence Jr3 227 July 1059 55 9217 453
Sunset Glow Gala Jr2 249 Aug 1176 49 9609 413
†Sunset Glow Glenda Jr3 146 Aug 681 31 4495 218
†Sunset Glow Glimmer Sr2 132 Aug 831 36 3873 183
S. Sunset Glow Count D. Sunset Glow Elenora
†Sunse Glow Gracia Jr2 206 July 560 30 5144 257
*†Sunset Glow Gracious Jr3 123 Aug 694 37 3665 185

Flying Bulls

Woodacres Farm, owned by Atherton W. Hobler, Princeton, N. J., recently shipped two bulls by air to Fresno and Oakland, Calif. Woodacres Royal Parson, a son of Douglaston Prince Royal and out of Larches Peridot, was purchased by John Suglian, Fresno Guernsey Rancho, Fresno. Gustave Sadlon, Trans World Airline Cargo Agent, helped in loading the bulls into a TWA Cargo plane at the Newark Airport.

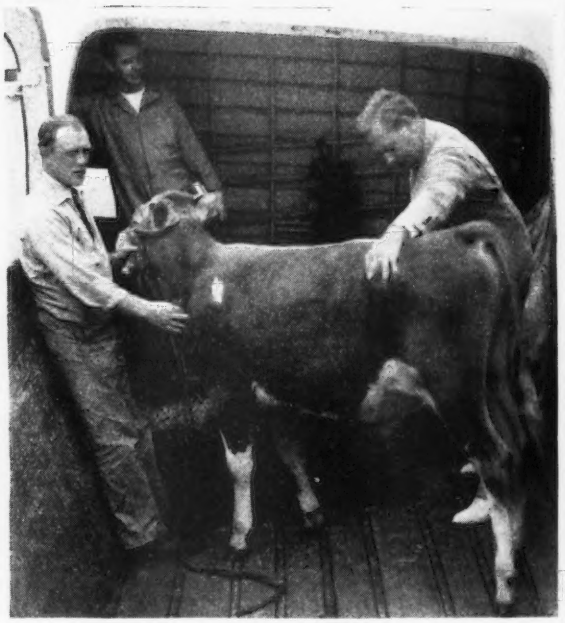

While two bulls were being shipped from the East to the West Coast, another bull was leaving for Costa Rica. Basquaerie Farms, owned by Francis V. Crane, Millis, Mass., sold a son of Pine Manor Levity Sovereign to Fernando Guardia M. of Costa Rica. The picture shows the bull being loaded on the plane, with Mr. Crane assisting Oscar D. Crabtree in transferring the bull from truck to plane.

Guernseys at Kansas State

BALLARD Bennett has charge of Guernseys at Kansas State College, Manhattan, Kans. Ballard is well-known throughout the Mid-West and Southwest, having spent several years at Meadow Lodge Farms in charge of the herd. He reports that the college recently purchased from Wisconsin five good females, including Mound City Cleone and Mound City Mable, purchased from Elmer L. Wilkins, Platteville; Loraine of Streverling and Reliance Artless of Maple View, purchased from Everett M. Gray & Son, Richland Center, and Liberty's Ivanelle, purchased from Ben C. Nelson, Platteville.

This purchase will supplement the five head of young females purchased from Forrest Swall of Greenwood, Mo., and will be quite an addition to the college herd. At present the herd sires are bulls leased from breeders within the state. Meadow Lodge Favor, a partially proved sire, is on lease from W. W. Graber, Pretty Prairie, and Langwater James is on lease from Paul R. Johnson, Independence.

New Jersey State Fair

THE New Jersey State Fair is attempting to come back, and this year offered prizes for nine places in the different classes. Clifford L. Conover, Hightstown, W. E. & W. L. Dangler, Asbury Park, and Dolores E. Preidel, Bordentown, showed 18 head.

In the bull classes W. E. & W. L. Dangler showed the junior champion, Woodacres Royal Parson, owned by W. Von Thaden. In the female classes, Wilton E. Dangler won the senior championship on Virginian's Rosebud, while Mr. & Mrs. Clifford L. Conover secured the junior and grand championship on Cavalier's Wallie of Mercer.

Horns Off

JANE C. Diener, owner of the Lazy J. C. Ranch, Sheridan, Wyo., writes: "We have taken our stand on whether to dehorn or not to dehorn. Yesterday the horns came off the balance of the herd. I, personally, do not see that horns are pretty enough to take the risk of ruining udders. I have lost one quarter each on three different cows through horning wounds, so I had the veterinarian out, and off they have come. The loss of milk from those that lost their horns was very slight, mounting to about two pounds a day for an average of one and one-half days."

SECO FARMS

Arcadia • Missouri

In the Beautiful Arcadia Valley

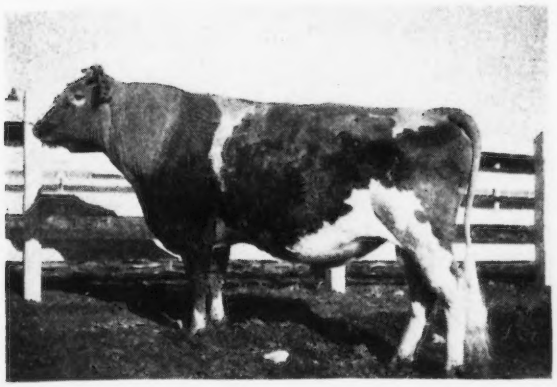

Imperial

. . . Is Proving A Great Sire

◄ **GAYHEAD'S IMPERIAL, A. R.**

Sire: GAYHEAD'S FAVOR, A. R.

Dam: GAYHEAD'S IMMORTELLE
11922—581—G
2nd 4-year-old Cow and Member 1st Get and 1st A. R. Get, N. D. S., 1930. Dam of Gayhead's Humility, 19243—866—BB.

The 21 records of the 16 A. R. daughters of Imperial average
2 records over 800 lbs. fat
4 over 700 lbs. fat
15 over 600 lbs. fat
19 over 500 lbs. fat

4 of His Daughters

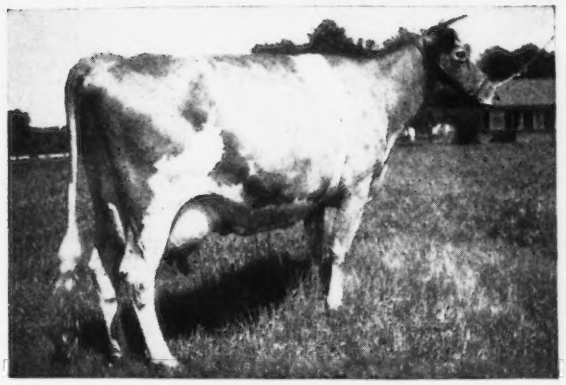

GAYHEAD'S IN-REPOSE
12026—527—Jr2—365C, 14470—642—Sr4—365C
On retest 5295—227—6yrs—365 in 111 days.

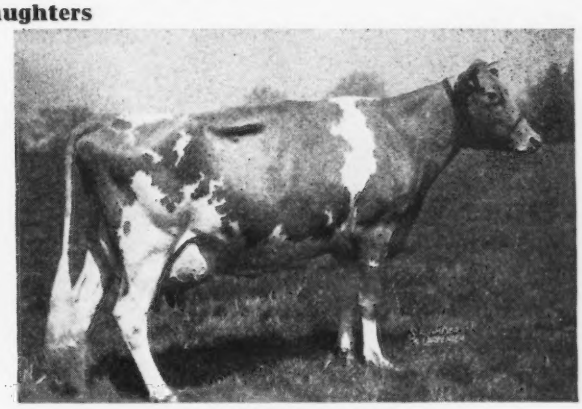

GAYHEAD'S IN-LOVE
12153—659—GG
15810—864—Sr4—365

GAYHEAD'S IN-ROSEATE
12379—678—Jr3—365
On retest

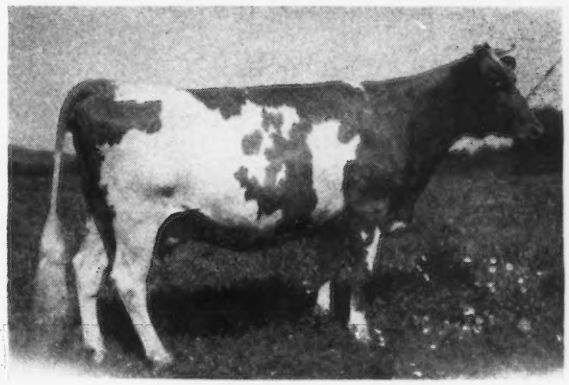

GAYHEAD'S IN-FANTA
12437—729—Sr2—365, Mo. State Record. On retest.

Another IMPERIAL daughter holds 2 State Records.
She is Gayhead's Im-manent, 8829—475—Jr2—305C—2x, 14783—819—Jr3—365C (pending).

IMPERIAL is bred to the following top cows:

	Milk	Fat	Age
ST. ALBANS VALIANT ROSALIE	18866	835	5yrs—365
BOULDER BRIDGE QUAINT	15195	656	Sr4—365C
GAYHEAD'S LADY ROSA	14075	809	C
MAYFAIR OF WOODSIDE	16802	783	Jr4—365
KITCHENER LADY ROSE	12555	656	5yrs—365C
ST. ALBANS ACTOR'S INEZ	12087	584	G

Bull calves by these matings will be for sale. Send for price and pedigree.

FEDERAL ACCREDITED 540906 . . . VACCINATED—NEGATIVE

IN NEW HOMES

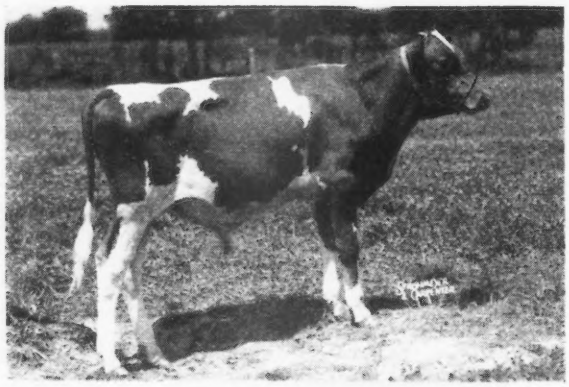

←BAYVILLE MAXIM IMPATIENT
Sold to:
JOHN N. JACKSON, STAUNTON, VA.

←BAYVILLE MAXIM IMPLAD
Sold to:
JAMES H. VAUGHAN, BURKEVILLE, VA.

BAYVILLE MAXPRINT MARION
Sold to LOUIS McL. MERRYMAN AND SONS, SPARKS, MARYLAND.
Topped unbred heifers in Franklin—Burkeville Sale at $1,025.

BAYVILLE MAXIM GLADNESS
Sold to W. L. BOSWELL, BURKEVILLE, VIRGINIA.
Topped bred heifers in Virginia Sale at $1,400.

BAYVILLE MAXIM IMPASSABLE
Sold to R. F. TRANT, NORFOLK, VIRGINIA.

BAYVILLE MAXIM SIR IMPLAD
Sold to ROY KINSEY, ROANOKE, VIRGINIA.

BAYVILLE MAXIM IMPORTER
Sold to J. M. GOULDIN, TAPPAHANNOCK, VIRGINIA.

BAYVILLE MAXIM IMPORT
Sold to C. H. GORDON, BASKERVILLE, VIRGINIA.

We sincerely hope they will do well for their owners. The confidence shown by these selections of Bayville-bred cattle is appreciated.

FEDERAL ACCREDITED 339823 . . . BANG'S FREE 819—503

BAYVILLE FARMS • Route 1 - Lynnhaven, Virginia

12 miles from Norfolk on Shore Drive to Virginia Beach

C. F. BURROUGHS, *Owner* W. CLARK FLEMING, JR., *Manager* H. S. SANDERS, *Herdsman*

APPROVED HERD IMPROVEMENT RECORDS

Owner and Records	Age	Days In Milk	Total Number Milkings	% of B. Fat	Lbs. Milk	Lbs. B. Fat
Alley, Ben, Prichard, W. Va.						
Mollyof Elm Glade	8	275	550	4.52	5599	253
S. Linwood's Highwayman D. Betty's Butter of Elm Glade						
Bash, C. E. & Company, Incorporated, Busy Biddy Farms, Huntington, Ind.						
Bertha of Busy Biddy Farms	Sr4	279	558	5.11	8570	438
S. Royal Alert of Ridglydale D. Betty of Busy Biddy Farms						
Brightbill, C. C., Harrisburg, Pa.						
¶Esco's Nursemaid	5	311	622	5.41	8135	440
S. Broadwater Wellington D. Esco's Glenwood						
Carlson, Fred A., O-Ke-Ta-Ke Farms, Lawrence, Mich.						
¶Dona's Spot of O-Ke-Ta-Ke	10	333	704	4.41	10509	463
S. Hickory Place May Royal D. Spot's Beauty of Arlington						
Dickinson, W. S., Wilburn Farm, Fredericksburg, Va.						
Daniel's Janet of Locust Grove	8	298	596	4.59	7973	366
S. Daniel of Locust Grove D. Little Janet of Locust Grove						
Eulalia of Ellerslie	10	348	696	4.83	7657	370
S. Homestead Foremost's Mascot D. Ruth Elderlie						
Fernlea Ruby	7	365	730	4.27	10081	430
S. Fox Dean's Rex D. Fernlea Blossom						
Phyllis of Fernlea	7	316	632	4.67	8389	392
S. Fox Dean's Rex D. Pollyanna of Fernlea						
Pickens Hill Glad Girl	7	333	666	4.41	10372	457
S. Morven's Gladiator D. Stafford Farm Best Girl						
Wilburn Aline Kleta	Sr4	290	580	4.57	8291	379
S. Sherwood Forest Don D. Challenger's Dixie Aline						
Wilburn Carrie Kringle	Sr4	340	680	4.92	9744	479
S. Sherwood Forest Don D. Snow Girl's Wilburn Carrie						
Wilburn Dixie Kay	5	274	548	4.00	7049	282
S. Sherwood Forest Don D. Chenette's Dixie Girl						
Wilburn Dixie's Jewel	5	327	654	4.51	11102	501
S. Sherwood Forest Forecaster D. Chenette's Dixie Girl						
Wilburn Holly's Juno	5	316	632	5.15	10448	538
S. Sherwood Forest Don D. Wilburn Minnehaha Holly						
Wilburn Hope Kathleen	Sr4	298	596	4.71	6395	301
S. Sherwood Forest Don D. Wilburn Avis' Hope						
Wilburn Ilda Lee	Jr4	276	552	4.81	5858	282
S. Sherwood Forest Don D. Wilburn Daisy's Ilda K.						
Wilburn Little Josie	Sr3	201	402	4.87	4311	210
S. Sherwood Forest Don D. Wilburn Gypsy's Jo						
Wilburn Marietta	Jr2	350	700	5.28	8102	428
S. Sherwood Forest Don D. Wilburn Lass' Etta Kett						
Wilburn Minnie's Indian Girl	6	338	676	4.62	9533	440
S. Sherwood Forest Forecaster D. Wilburn Challenger's Minnehaha						
Wilburn Nora Girl	Jr2	282	564	4.80	6023	289
S. Sherwood Forest Don D. Wilburn Patsy's Girlie						
Wilburn Patsy's Girlie	8	360	720	4.88	9513	464
S. Sherwood Forest Forecaster D. Challenger's Wilburn Patsy						
Fair, Frank D., Fairdale Farm, Grove City, Pa.						
Fairdale Holly	Jr2	269	538	3.99	5284	211
S. Langwater Brilliant D. Avalon Bright Holly						
Fairdale Selma	Jr2	258	516	4.43	5533	245
S. Climax Marquis of W. V. D. Selma of Wilmar						
Liseter Sunny's Gloria	11	258	516	4.65	9465	440
S. Liseter Sunny D. Regina's Africander's Gloria						
Shamrock's Lady	7	278	556	5.22	8814	460
S. Franchester Shamrock D. Queen Donna's Mildred						
Farnham, Meade & Son, Al-Phine Guernsey Farm, Edgerton, Ohio.						
Hoosier Manor Penny	Jr3	294	588	5.29	6108	323
S. Starr Farm Combination D. Select's Mixie Girl						
Lookwell Peso's Winsome	Jr2	365	730	4.03	9873	398
S. Charlescote Peso D. Winnie of Pomona						
Felt, J. Earl, Sunshine Valley Guernsey Farm, Huntsville, Utah.						
Patsy of Sun Shine Valley	Sr4	307	614	5.89	9586	565
S. Fanny's Winner of Middale D. Polly Maid o'Gold Plainess						
Ferris, Frank W., Mrs., Summerfield Farms, New Wilmington, Pa.						
¶Summerfield Dutchess	Sr2	203	406	5.57	4078	227
S. Stony Brook Emblem Summerfield D. Summerfield Fanny's Queen						
¶Summerfield Lola	9	304	608	4.87	8165	398
S. Twin Governor of Firestone Farms D. Firestone Lola Trixie						
Summerfield Princess	Sr3	306	612	5.53	6930	383
S. Bonnie's Royal of Gilmar D. Summerfield Fanny's Queen						
¶Summerfield Queen	5	308	616	4.90	10520	516
S. Bonnie's Royal of Gilmar D. Summerfield Ann						
¶Summerfield Trixie's Twin Star	5	304	608	4.64	8138	378
S. Bonnie's Royal of Gilmar D. Summerfield Trixie						
Froehlich, Leonard & Ruth, Dutch Lane Farm, Sodus, Mich.						
May's Starlet of Dutch Lane	Jr2	365	730	4.25	9375	398
S. Baron of Mt. Pleasant D. Florence's May of Mt. Pleasant						
Georgia Experiment Station, Experiment, Ga.						
King's Willowood Nina	6	186	372	4.37	2446	107
S. Gayoso King's Mayor D. Lady of Erinvine						
Gleason, Fred C., Tamarack Ridge Farm, Sodus, Mich.						
¶Daisyan of Tamarack Ridge	9	365	730	5.16	13361	690
S. Fanstay of Oronoko D. Daisy of Tamarack Ridge						
Goldsmith, Paul & Maxine, Kelso, Wash.						
Princess Evelyn of Riverview	10	296	592	4.40	6746	297
S. Highland Prince Ullias D. Riverview Queenie						
Green, Albert H., Jr., Tweendale Farm, Northboro, Mass.						
Deershorn Philosopher's Pride	Jr2	342	684	4.11	10037	413
S. Deershorn Philosopher D. Deershorn Foremost Pride						
Haines, Mahlon N., Haines Acres, York, Pa.						
Calder Farm Vanity	5	365	717	4.92	6989	344
S. Leader's King of Pomeroy D. Calder Farm Agnes						
¶Fair Field Blossom Belle	6	170	340	4.36	5982	261
S. Fair Field Majesty D. Fair Field Blossom C.						
Julie of Haines Acres	Jr3	365	730	4.82	8899	429
S. Gerar Windsor D. Calder Farm Caper						
Mt. Ararat's Butterfat Seneca	8	365	730	4.15	9673	401
S. Hilltop Myrtle's Butterfat D. Cherub's Patient Rosalie						
¶Quarry Valley Hyacinth	Sr4	365	724	5.17	7655	396
S. Quarry Valley Prince Hollival D. Quarry Valley Roberta						
Hank, Harry, Lone Oak Farm, Monongahela, Pa.						
Lone Oak Ultra Dottie	Jr3	259	518	5.16	6432	332
S. Maple Lane Clover's Steadfast D. Lone Oak Dottie						
Harmon, W. M., Longview, Wash.						
¶Rutherglen Echo's Veribest	Sr3	218	436	4.97	6619	329
S. Brockwell's Benedict D. Rutherglen Amy's Echo						
¶Rutherglen Nicey's Neoma	6	316	632	4.76	7328	349
S. Western Glow Calvin D. Rutherglen Nicey						
¶Rutherglen Oh Maisy	Sr3	247	494	4.63	7618	353
S. Western Glow Noranda D. Rutherglen Hazel Del						
Herklotz, Rudy, Ma-Ru Meadows, Lapeer, Mich.						
Ma-Ru Meadow's Julian	Jr3	297	594	4.55	8557	389
S. Ma-Ru Meadow's Pharao D. Maple Grove Susanna						
Hickok, Walter, Fairview's Farm, Ostrander, Ohio.						
¶Fairview's Amanda 2d	8	289	578	4.38	9910	434
S. Green Meadow Charter D. Fairview's Amanda						
Fairview's Ambassador's Doris	Jr2	365	730	5.56	9094	506
S. Bethany Wistar's Ambassador D. Fairview's Beaulah						
¶Fairview's Ann	9	340	680	4.94	11526	569
S. Green Meadow Charter D. Fairview's Annis						
¶Fairview's Atheda	8	315	630	4.96	9511	472
S. Green Meadow Charter D. Royal's Theda						
¶Fairview's Beaulah	7	295	590	4.86	7568	368
S. Gayhead's Liberator D. Fairview's Alda						
¶Fairview's Bela	7	326	652	4.50	9818	442
S. Gayhead's Liberator D. Fairview's Amie Girl						
¶Fairview's Bellina	7	365	730	5.35	10271	550
S. Gayhead's Liberator D. Fairview's Annad						
¶Fairview's Bessie Jane	5	365	730	5.47	8688	475
S. Gayhead's Liberator D. Fairview's Ann						
¶Fairview's Binnie	7	317	634	5.21	10388	541
S. Gayhead's Liberator D. Fairview's Acadia						
¶Fairview's Blossom Carol	Jr4	342	684	4.74	10762	510
S. Raemelton Corking Dominant D. Fairview's Alicia's Blossom						
¶Fairview's Bonnie Lass	6	320	640	5.47	5872	321
S. Gayhead's Liberator D. Gloria of Homan Farm						
Fairview's Liberator's Belle	Jr2	318	636	4.91	8254	405
S. Gayhead's Liberator D. Fairview's Amanda 2d						
Holcomb, Tudor F., Broad-Hill Farm, West Granby, Conn.						
¶Broad Hill Amber	Sr4	350	700	4.69	8827	414
S. Hilltop Butterfat Sachem D. Broad Hill Hulda						
¶Broad Hill Arline	Sr4	240	480	4.50	8519	383
S. Hilltop Butterfat Sachem D. Broad Hill Honora						
¶Broad Hill Cameo	5	347	694	4.18	13064	546
S. Hilltop Butterfat Sachem D. Mollie of Tersana Farm						
¶Broad Hill Celia	5	365	730	4.24	13207	560
S. Grassland Voltaire D. Dorcas of Broad Hill						
¶Broad Hill Charlotte	5	275	550	4.91	8505	418
S. Grassland Voltaire D. Charlotte of Tersana Farm						
¶Broad Hill Cynthia	5	365	730	4.37	10995	481
S. Broad Hill Valor D. Broad Hill Leah						
¶Broad Hill Eudeyne	6	300	600	4.74	9231	438
S. Holly Farm Stars and Stripes D. Broad Hill Lexia						
¶Broad Hill Eunice	6	342	684	5.13	7427	381
S. Beausite Valentine's Actor D. Cannie of Tersana Farm 2d						
¶Broad Hill Lass	8	365	730	4.68	14095	659
S. Heartsease Butterfat Favor D. Whimsy Moonlight						
¶Broad Hill Lavender	8	322	644	4.35	10208	444
S. Grassland Voltaire D. Delia of Broad Hill						
¶Broad Hill Rowena	Sr2	255	510	4.77	5030	240
S. Green Meads Director D. Broad Hill Evlyn						
¶Broad Hill Sara	Jr4	247	494	3.99	8625	344
S. Broad Hill Valor D. Broad Hill Bettylou						
¶Broad Hill Silver	Jr3	320	640	4.41	11152	492
S. Broad Hill Valor D. Cannie of Tersana Farm 2d						
¶Broad Hill Starlight	Sr3	306	612	3.81	9538	363
S. Broad Hill Valor D. Broad Hill Laurel						
¶Broad Hill Starling	Sr3	354	708	5.39	7812	421
S. Holly Farm Dasher D. Broad Hill Harriet						
¶Broad Hill Sunshine	Sr3	285	570	4.24	8778	372
S. Broad Hill Valor D. Broad Hill Hopeful						
¶Cannie of Tersana Farm 2d	9	310	620	5.18	9119	472
S. Beausite Valentine's Actor D. Cannie of Tersana Farm						
¶Deborah of Broad Hill	11	302	604	4.38	9306	408
S. Heartsease Butterfat Favor D. Patsy of Broad Hill Farm						
¶Pharos King's Nance	Jr4	365	730	4.64	8409	390
S. Thirlstane King Eugene D. Edgemere Nance						
Hudson Brothers, Meadow Lane Farm, Berrien Center, Mich.						
¶Annette of Meadow Lane	Sr4	349	978	4.81	12362	595
S. Superior of Tamarack Ridge D. Blossom's Ann of Meadow Lane						
¶Cherry Sue of Meadow Lane	5	365	906	3.34	13681	730
S. Selectee of Meadow Lane D. Bell's Cherry of Meadow Lane						
¶Martha's Merry of Meadow Lane	9	266	661	4.31	10048	433
S. Stayer of Tamarack Ridge D. Martha of Fuller Farm						
¶Paulette of Meadow Lane	Sr4	365	977	5.21	16954	883
S. Superior of Tamarack Ridge D. Pride's Pauline of Meadow Lane						

¶Trixie Kay of Meadow Lane Jr3 331 873 4.40 9568 421
S. Rose's King of Meadow Lane D. Jewel's Trixie of Meadow Lane
Trixie's Ruby of Meadow Lane Jr2 365 977 5.41 11903 644
S. Meadow Lane Masterful D. Jewel's Trixie of Meadow Lane

Hulit, H. S., Winding Brook Farm, Mansfield, Ohio.

¶Winding Brook Knight's Velvet Jr4 271 518 5.22 7068 369
S. Dictator's Knight of Fairview D. Winding Brook's Velevt
Winding Brook Pilgrim Fay Jr2 314 623 4.76 6596 314
S. Maple Leaf's Pilgrim Progress D. Richel Fay
Winding Brook Pilgrim Primrose Jr2 286 553 5.33 5514 294
S. Maple Leaf's Pilgrim Progress D. Primrose of Winding Brook

Hulit, Russell E., Winding Brook Farm, Mansfield, Ohio.

¶Patty of Winding Brook 9 316 621 4.27 8518 364
S. Maple Leaf's Fawn's Hope D. Ultra Itchen Tishia Ann

Hunsberger, Lyle, Lyrene Guernsey Farm, Grand Rapids, Mich.

Cowham Farm King's Yaneva Jr2 339 678 4.75 7665 364
S. Riegeldale King's Philosopher D. Yaneva of Cowham Farm
Meadow-Gold Cathrine's Tulip 11 241 482 4.51 5982 270
S. Green Meadow Foreman D. Meadow-Gold Cathrine
¶Meadow-Gold Countess 5 356 712 6.10 10621 648
S. Cowham's Coronation Rex D. Meadow-Gold Rose Carol
Meadow-Gold Playmate Jr4 365 730 4.67 9733 455
S. Meadow-Gold Bethel's Rex D. Meadow-Gold Duke's Pauline
Meadow-Gold Tranquil Jr3 213 426 5.06 5319 269
S. McDonald Farms Gilbert D. Meadow-Gold Cathrine's Tulip
Meadow-Gold Wynette Jr2 200 400 4.48 4106 184
S. McDonald Farms Gilbert D. Meadow-Gold Wilma
Queen Bonnie's Spot Jr2 256 512 4.93 5746 283
S. Penasa Rex Bethman D. Dictator's Queen Bonnie
¶Queen Mary Ethel Sr3 300 600 4.20 11178 470
S. Red Rock Dictator D. Eveline Queen of Rockford

Imig, Leo J., Imig Farms, Seward, Nebr.

Imig Farm's Maid Jr2 335 665 4.79 5863 281
S. Skyline Steadfast D. Quaker Maid of Foremost
Imig Farm's Sensation Jr2 271 537 5.58 6757 377
S. Fair Patricia's Blue Boy D. Aurora's White Spot

Imig, Leo J. & Esther M., Imig Farms, Seward, Nebr.

Nebraska Betty's Poppie Sr2 255 510 4.85 5753 279
S. Governor's Buster D. Nebraska Althea's Betty
Nebraska Fonda's Inez Jr2 297 589 4.89 7367 360
S. Governor's Buster D. Nebraska Lulabelle's Fonda
Nebraska Fonda's Jenny Jr3 304 605 5.00 7699 385
S. Governor's Buster D. Nebraska Lulabelle's Fonda
Nebraska Jane's Pet Jr2 281 555 4.66 6013 280
S. Governor's Buster D. Nebraska Lillie's Jane

Jacobs, R. C., Mr. & Mrs., Old Oak Farm, Brogueville, Pa.

¶Betty of Old Oak 6 309 614 4.95 8248 408
S. McCullough's Pearl's Dart D. Harvester's Dimple
¶Goldam Gem's Pearl Jr3 231 447 5.02 5079 255
S. Goldam Gem D. Fairy of Cedar Rose
¶Hill Girt Charmer Sr4 305 610 4.25 8170 347
S. Noranda II of Hill Girt D. Hill Girt Gracious
¶Shanna of Ore Valley 7 365 720 5.47 9255 506
S. Gold of Rose Queen D. Goldshaurn of Ore Valley

Jennings, C. H. & Sons, Plane View Guernsey Farm, Iowa City, Iowa.

¶Dot's Bonita of Smithdale 8 310 620 4.44 10426 463
S. Gloria's King of Smithdale D. Dot of Smithdale
¶Peters' Golden Allene Jr3 275 550 5.13 8913 457
S. McDonald Farms Golden King D. Lad's Rex Allene

Johnson, W. L., Jr., Far Fields Farm, Washington, Conn.

Far Fields B-B Jr2 296 592 4.32 7915 342
S. Cathedral Laddie of Far Fields D. Far Fields B.
Far Fields Belle Sr3 301 602 5.52 7216 398
S. Cathedral Laddie of Far Fields D. Happy Lad's Clarabell
Far Fields Francie Sr4 264 528 4.30 9132 393
S. Grassland Youman D. Sallie of Parker Hill
Far Fields Jeannette Sr2 340 680 4.83 10126 489
S. Cathedral Laddie of Far Fields D. Far Fields Bess

Kamm, Roy J., Emroy Farm, Marietta, N. Y.

Emroy Ida Jr2 253 506 4.59 5659 260
S. Connie's King of Three Maples D. Edgemere Actress

Kansas State College, Manhattan, Kans.

¶Florrie's Lavender 10 365 730 4.58 7097 325
S. Florrie's Prince of Kansas D. Elk Meadow Violet's Lady
¶Kanstacol Artis Corina 6 365 730 5.22 9249 483
S. Cooper's King Artis D. Florrie's Lavender

Leacox, Howard M., Lehaven Farm, Walker, Iowa.

Gaylord Golden Harvest Sr3 273 546 4.73 3766 178
S. Langwater County Squire D. Ruth's Helen of Maple Row
Hollassie Lubin 8 320 640 5.25 6568 345
S. Rockingham Noble Laddie D. Sunbeam of Great Elm Farm

Lively, J. T. & Son, Bluff View Farm, Dallas, Texas.

¶Bluff View's Valentine 6 365 730 4.79 11919 571
S. Lincoln of Gooddale D. Lotus Aster
¶Lotus Princess Royal 10 365 730 4.91 11496 565
S. Aiyukpa L. Banner D. Anisette of Kenilwood
¶Tilda of Primrose 9 365 730 4.41 12054 531
S. Quintessence of Primrose D. Dauntless Queen Mary

Massie, T. H., Elm Glade Farm, Lakeville, Ohio.

Elm Glade Freda 5 315 630 4.82 10768 519
S. Foremost May Royal's Star D. Pansy of Elm Glade
Elm Glade Rosanna 6 310 620 4.72 9282 438
S. Foremost May Royal's Star D. Flossie of Elm Glade

Massie, Warren, Elm Glade Farm, Lakeville, Ohio.

Elm Glade Gem Jr2 313 626 5.23 7343 384
S. Franchester Shepard D. Belle's Dainty Lady of Elm Glade

May, C. Edgar, Brownstone Farms, Dover, Pa.

Fan of Red Ridge Farm 9 365 730 4.30 9627 414
S. Edge Mount Jerome D. Mollie of Red Ridge Farm

May, Waldo E. & Knapp, W. M., Longacres Farm, Eaton Rapids, Mich.

Lucia's Marshia 6 343 686 4.63 9959 461
S. Haven Hills Perfection D. Haven Hills Lucia

McGlothlin, G. H., Willow Valley Farm, Rush, Ky.

Elm Glade Norma 6 304 608 4.69 9377 440
S. Villa-Way Donald Duck D. Light Heart of Elm Glade
¶Genevieve Lucky Girl Sr3 305 610 4.46 7150 319
S. Juno's Jemima's Pretty Boy D. Elm Glade Genevieve
¶June of Willow Valley Sr4 305 610 4.77 9653 460
S. Juno's Jemima's Pretty Boy D. Elm Glade Norma
¶Tarbell Farms Proud Eudora 5 321 642 4.44 7405 329
S. Rockingham Proud Prince D. Tarbell Farms Peerless Eudora

McIntyre, John S., Bridlespur Farm, Keswick, Va.

¶Fairlee Acres Maxim Betty Sr4 343 686 5.54 6929 384
S. Fairlee Acres Maxim Lucky D. Fairlee Acres Beau's Bessie
¶Midview Acton's Margery Sr4 365 730 5.35 10477 560
S. Midview's Acton D. Cabin Hill Margery
¶Riegeldale Gentleman's Edith Sr4 363 726 5.01 9359 469
S. Ward Acres Gentleman D. Kenilworth Tillie's Opal
¶Salem Farms Max's Nannie Sr2 365 730 5.17 8981 464
S. Graceland Max James D. Salem Farms Nannie

McVaugh, John B., Eden Hill Farm, Hockessin, Del.

Maple Lane Steadfast's Valee 6 365 730 4.94 9901 489
S. Maple Lane Vivian's Steadfast D. Maple Lane Berdena's Valentine

Meisenhelder, E. W., Meisenhelder Farms, Dover, Pa.

Riveredge Desire 11 298 596 4.63 7843 363
S. Riveredge Ultra Invader D. Riveredge Glenwood Gazelle
Riveredge Golden Blossom 7 360 720 4.98 9208 459
S. Blossom's Golden Moonlight D. Riveredge Desire

Meline, Carl, Caldora Farms, Burley, Idaho.

¶Locust Nook Elly 7 302 604 4.86 9986 485
S. High Valley Admiral D. Locust Nook Millie
¶Locust Nook Hilda 6 255 510 5.61 8158 458
S. Linwood's Harmony D. Locust Nook Hester
¶Locust Nook Jessie 8 280 560 4.53 10545 478
S. Alford Farm Governor D. Jeanie of Clara Cooper Farms
Zereh's Rose's Daisy Jr2 349 698 4.95 5133 254
S. Edgehill Zereh D. Sequel's Rose of Hagerman

Metzger, G. J., Orlandale Guernsey Farms, Orland, Ind.

Terra Vista Hope Jr2 284 568 4.95 6066 300
S. Green Meads Levity Count D. Terra Vista Allie

Mezger & Tennant, Rutherglen Dairy, Longview, Wash.

Rutherglen Fantasy Sr4 321 642 4.59 8806 404
S. Brockwell's Benedict D. Rutherglen Fair Maid
¶Rutherglen Nora's Cora 6 310 620 4.71 9648 454
S. Western Glow Calvin D. Rutherglen Nora
¶Rutherglen Pride's Harmony 5 178 356 5.01 5248 263
S. Rutherglen Waldo D. Elite's Pride of Nahcotta

Michigan State College, East Lansing, Mich.

¶Michigan Bell Buoy's Carmen 9 365 1095 4.94 11244 555
S. Bell Buoy's Majesty D. Green Vale Carmen
Michigan Donavan Lucile Jr2 299 837 4.71 6834 322
S. Donavan of Tamarack Ridge D. Kellogg Fanstay's Lucile
¶Michigan Excalibur Cora Jr3 273 797 5.48 7338 402
S. Excalibur a Gordon D. Michigan Apollo's Coranna

Michigan State College, W. K. Kellogg Farm, Augusta, Mich.

¶Kellogg Athenian's Pride 7 334 668 5.22 10267 536
S. Homestead Athenian D. Kellogg Hilda
Kellogg Maxim Elsie Rose Jr2 365 730 4.55 13245 603
S. Cesor Michigan Maxim D. Kellogg Athenian's Isabel
Kellogg Maxim Hazel Jr2 290 580 4.98 7296 363
S. Cesor Michigan Maxim D. Kellogg Fanstay's Hilda
¶Kellogg Maxim's Salma Jr3 285 570 4.79 7905 379
S. Cesor Michigan Maxim D. Kellogg Athenian's Salma
Kellogg Maxim Star Jr2 365 730 5.30 11408 605
S. Cesor Michigan Maxim D. Kellogg Fanny's Star

Milliken, J. D., Dot-Mar Farm, Princeton, Ill.

Rock Creek Golden Rose Jr2 365 754 4.85 8932 433
S. Rock Creek Royal D. Ridglydale's Golden Rose Alert

Minnick & Vincent, Homeacre Farm, Derby, Ohio.

Goldseeker's Duchess 8 286 572 5.57 6683 372
S. Waterblest King D. Queen of Cold Spring Run
Home Acres Dora Jr3 330 660 4.96 6969 346
S. Welcome In Derby D. Donna of Home Acres
Homeacres Primrose Jr3 224 448 4.72 5067 239
S. Welcome In Derby D. Welcome-In Katinka
Pauline of Home Acre Farm 7 365 730 4.26 8473 361
S. Welcome-In Scorpion D. Welcome-In Katinka
Princessa of Home Acre Farm 9 315 630 4.39 9402 413
S. Welcome-In Scorpion D. Welcome-In Katinka
Welcome-In Katinka 12 338 676 4.60 5938 273
S. Welcome In Butter Boy D. Kate Katinka

Morris, Raymond P., Hoosier Pines, Elizabethtown, Ind.

¶Alfacrest's M. R. Diana Sr3 204 408 4.79 6055 290
S. Meadow Lodge King's Raider D. Alfacrest's A. C. Lillian
¶Rose Tree Levity 5 180 360 4.18 4828 202
S. Langwater Valencian D. Langwater Joy
¶Thunder Valley Queen Janice 6 127 254 4.57 4439 203
S. Georgeland Gold Bearer D. Georgeland Miss Janie

Munns, C. E. & Sons, Cuthbert Farm Guernseys, Elk River, Minn.

¶Cuthbert Farm Delilah Sr4 339 678 5.08 6378 324
S. Highcroft Matchmaker Cherub D. Highcroft Delia
Cuthbert Farm Heiress Jr2 347 694 4.51 8402 379
S. Highcroft Matchmaker Cherub D. Boulder Bridge Heirloom
¶Cuthbert Farm H. M. Ch. Beauty Jr3 307 612 4.67 6248 292
S. Highcroft Matchmaker Cherub D. Highcroft Desire

Cuthbert Farm Rosemarie Jr2 307 614 5.33 6418 342
S. Koronis Hills Reliant D. Highcroft Rosemarie
¶Highcroft Delia 8 348 694 4.97 6498 323
S. Cherub's Golden Keeper D. Highcroft Desdemona
¶Highcroft Desire 7 209 418 4.14 5456 226
S. Cherub's Golden Keeper D. Shorewood Desire

Myrin, H. A. W., Kimberton Farms, Phoenixville, Pa.
C. F.'s Justa Queen Jr3 281 548 5.27 5790 305
S. Coldspring's Romulus Lad D. C. F.'s Justa Lady
Queen of Kimberton Jr2 304 608 4.75 9438 448
S. Bryncoed Peter's Equal D. Broadwater Queen Ann's Lace

National Farm School & Junior College, The, Farm School, Pa.
¶Farm School Clio Mobell 11 333 666 5.03 9562 481
S. Farm School Good Boy D. Farm School Mobell
¶Farm School Invader's Cornelia 9 289 578 4.29 9792 420
S. Penncrest's Invader D. Ultra Cornelia of Farm School

Nay, Paul, Riverbend Farm, Jane Lew, W. Va.
Maple Lane Pilot's Luetta 9 364 728 5.13 8517 437
S. Jobetty's Pilot D. Cronin's Laura
Pride of Maple Lane's Pilot 8 297 594 5.02 8570 430
S. Jobetty's Pilot D. Cronin's Eva May

Nelson, Ben & Son, Cloverlawn Guernsey Farm, Medford, Oregon.
¶Cloverlawn's Colleen Sr3 294 588 3.83 9432 361
S. Charlescote Colombo D. Joy of Home Comfort Farm
Cloverlawn's Lady Leon Jr3 295 590 4.56 9218 420
S. Chicona Barrie D. Shadow's Leona of Cloverlawn
¶Lenora of Delphi Dell 6 298 596 4.76 11434 544
S. Chuckanut Climax D. Lena of Delphi Dell

Nemitz, Charles J., Elm Ravine, Bridgman, Mich.
¶Isabel of Tamarack Ridge Jr3 263 526 5.59 5351 299
S. Eth-Mead Shah D. Belle of Tamarack Ridge

New Hampshire, University of, Durham, N. H.
¶U. N. H. Sigma Ixion Jr4 246 492 5.22 7986 417
S. Foremost Kappa Sigma D. U. N. H. Fearless Frolic

Nichols, Hurby & R. H., Burr Oak Farm, Concord, Mich.
Burr Oak's Wonder Jr3 365 730 4.36 8557 373
S. Royal Yank of Cowham Farm D. Barbara of Burr Oak
¶Madeline of Burr Oak Farm 6 290 580 4.64 8657 402
S. King's Caper D. Woodfield's Pauline

Nimtz, Will, Full View Farm, Berrien Center, Mich.
Creamy of Hickory Grove Jr2 365 730 5.27 8690 458
S. Fairlawn H. Federalist D. Christie of Hickory Grove

O'Brien, Patrick M., Curve Crest Guernsey Farm, Walla Walla, Wash.
Beau Pride of Golden Glow 6 336 672 4.87 6837 333
S. Valley Pride's Baron D. Lady Beau of Golden Glow
Janace of Golden Glow Jr3 270 540 4.51 5541 250
S. Fircrest Darigold Ace D. Jan of Golden Glow

Ohio State University, Columbus, Ohio.
¶Ohio Bonnie Doris 6 322 638 5.38 8120 437
S. Raemelton Triumph Bing D. Ohio Dora Brakeman
Ohio Brilliant Dorene Jr3 288 576 4.50 8480 382
S. Raemelton Brilliant Lad D. Dun-Roven Dora
¶Ohio Lucy Sunbeam 7 290 580 4.65 9914 461
S. Raemelton Ringmaster D. Ohio Golden Pearl

Ohlde, Alfred A., Dutch Hill Guernsey Farm, Snohomish, Wash.
Rosalee of Twin Homes Farm Sr3 304 608 4.87 7246 353
S. Count's Peter-Pan of Middale D. Oregon's Rosetta

O'Keefe, James & Lillian, Huntington, Ind.
Proud Gallant's Leila Jr2 340 679 4.88 7965 389
S. Green Meads Proud Gallant D. Lone Creek Louella

Orcutt, W. L., Jr., Orcland Farms, West Newbury, Mass.
Dolly of Orcland 5 246 492 4.50 7173 323
S. Woodholm's Magnificent D. Nellie of Maudesleigh
Orcland Supreme's Flute Jr2 365 730 5.06 10020 507
S. Orcland Farm Supreme D. Melody of Valley Farm

Orestad, William N., Pleasant Ridge Farm, Bow, Wash.
Pleasant Ridge Meadow Lark Jr3 365 730 5.41 6357 344
S. Susie's Sam D. Skylark of Pleasant Ridge

Owens, Hersel E., Estate, Brooks, Oregon.
Maple Brook's Fawn 7 365 730 4.95 6582 326
S. Pride's Wager of Middale D. Maple Brook's Sunglow

Paris, Clair & Son, Franklin, Ind.
Chesterfield Dora 6 278 556 4.04 10172 411
S. Major of Weasel Creek D. Milton's Dewdrop

Pascoe, W. Weldon, Streamacres Farm, Chehalis, Wash.
Streamacres Princess Shanna 6 365 730 4.85 9156 444
S. Fircrest Ultra Regent D. Fircrest Merry Lottie

Patterson, Joe C., Homeward Farms, Reed City, Mich.
Homeward Gretchen Jr3 237 474 5.47 6221 340
S. Homeward Quo Vadis D. Homeward Bell
Homeward Jane Jr3 333 666 5.06 8873 448
S. Homeward Quo Vadis D. Homeward Starlene
Homeward Pride 7 345 690 4.17 9763 407
S. Longacres Echo D. Sadie of Homeward
Homeward Sunset Sr3 276 552 4.90 7434 364
S. Homeward Quo Vadis D. Homeward Pet

Peckman, John S., Pleasant View Farm, Chambersburg, Pa.
¶Pleasant View Charity Jr4 352 704 4.94 9418 465
S. Sonsie's Vagabond D. Betty's Norma of Pleasant View
Pleasant View Charm Jr4 365 730 4.70 8592 404
S. Sonsie's Vagabond D. Girl's Lassie of Pleasant View
Pleasant View Conie Jr2 331 662 4.38 9344 409
S. Sonsie's Vagabond D. Pleasant View Juliette

¶Pleasant View Honey Lass 5 309 618 4.87 8731 425
S. Antietam Victory D. Girl's Lassie of Pleasant View
¶Pleasant View Lovely 7 312 624 5.02 8831 443
S. Antietam Victory D. Betty's Norma of Pleasant View
¶Pleasant View Melody Jr4 313 626 4.91 6253 307
S. Sonsie's Vagabond D. Cherub's Treasure Girl
Pleasant View Questa Sr3 352 704 4.38 9781 428
S. Sonsie's Vagabond D. Pleasant View Madge

Peckman, Mervin E., Pleasant View Farm, Chambersburg, Pa.
¶Blossom's Bright Gracie Jr4 325 650 4.51 7733 349
S. Blossom's Bright Lad D. Sunny's Grace
¶Langvalley Iris Jr3 310 620 4.50 7599 342
S. Langwater Meadow King D. Coldspring's Romulus' Irene
¶Pleasant View Karyn Jr3 363 726 4.47 10309 461
S. Sonsie's Vagabond D. Pleasant View Rosalie

Peterson, Calvin J., White-Lea Guernsey Farm, Edmore, Mich.
¶Nearbrook's Bonnie Lass Jr3 365 730 4.71 11186 527
S. Cesor Pontiff's Boris D. Nearbrook's Vera

Peterson, Robert L., White-Lea Guernsey Farm, Edmore, Mich.
¶Madge's Itchen Girl May 7 365 730 4.49 14408 647
S. Colore's Juno of Cowham Farm D. Madge's Neva of Miller Farm
¶Nearbrook's Boris Bonnie Sr2 324 643 5.33 9260 494
S. Cesor Pontiff's Boris D. Nearbrook's Foremost Belle

Potts, Claude A., Dot-Cap Stock Farm, Lebanon, Ind.
¶Dot-Cap's Duchess Jr3 365 730 5.08 7539 383
S. Hoosiermead King George D. Harvey Farm Myra
Dot-Cap's Mariann Jr2 365 730 4.74 10708 508
S. Cesor Bright Maxim D. Gerard's Mary
Dot-Cap's Maxine Sr2 364 728 5.04 10783 543
S. Cesor Bright Maxim D. Minnie Marie of Daisy Lane
Dot-Cap's Sarah Jr2 305 603 4.69 5816 273
S. Cesor Bright Maxim D. Sally of Daisy Lane
¶Gerad's Beda Dolly 8 315 630 4.28 8933 382
S. Florham Gerard D. Holliston's Beda Hycinthus
¶Gerard's Cora 9 365 730 4.66 10459 487
S. Florham Gerard D. Lascar's Beda 2d
¶Gerard's Jody 6 310 620 5.06 8200 415
S. Florham Gerard D. Holliston's Beda Hycinthus
¶Gerard's Lydia 8 365 726 4.50 10910 491
S. Florham Gerard D. Dolly Violet 2d
¶Gerard's Pearlmay 5 317 630 4.84 10334 500
S. Florham Gerard D. Lascar's Beda 2d
¶Harvey Farm Myra 7 365 730 4.89 10307 504
S. Fritzlyn Jupiter D. Harvey Farm Maybelle
¶Winterland's Nimrod's Crickett Jr4 338 676 4.35 7880 343
S. Florham Nimrod D. Crickett's First Daughter

Princeton Mining Company, Incorporated, Princeton Farms, Princeton Ind.
Convoy's I. Noreen Jr3 334 668 4.90 9797 480
S. Pine Manor Convoy D. Valor's P. Juanita
P. F. Convoy's Crystal Jr2 361 722 5.05 8404 424
S. Pine Manor Convoy D. Valor's Keepsake

Randle, J. C., Kings Mountain, N. C.
Armistice's Rose Mary 6 365 730 4.16 8197 341
S. Dimple Daisy's Armistice D. Rose Mary Bloom
Armistice's Virginia 6 365 730 4.24 9137 387
S. Dimple Daisy's Armistice D. Mable Shamrock
Jim's Dimple 9 365 730 4.45 9035 402
S. Gentleman Jim's Rex D. Queen's Dimple Daisy
Karat's Diane Jr3 365 730 4.89 9892 484
S. Klondike Karat D. Armistice's Dimple

Richardson, Lloyd N. & Geneva D., Cedar Springs Farm, Bel Air, Md.
Coolbranch Ruler's Cherry Jr3 286 572 5.58 6609 369
S. Beechwood Ruler D. Coolbranch Guardy's Cherry
Hardwick's Julia of Homestead Jr3 202 404 5.83 4153 242
S. Hardwick's Jumbo D. Lindy' a riot Gleam

Shamberger, Donald, Dondale Farm, Graham, Mo.
Dondale Hazel Jr2 271 542 5.37 5159 277
S. Gaylord's Arbiter's Plutocrat D. Tresillian Hazella of Kansas

Shamberger, Fred, Dondale Farm, Graham, Mo.
¶Butterfat King's Playmate 8 306 612 4.21 8762 369
S. Meadow Lodge King's Playboy D. Butterfat's May of Sunrise
Dondale Charity Jr2 305 610 4.60 7125 328
S. Gaylord's Arbiter's Plutocrat D. Dondale Romeo's Peggy
Evalina of Dondale Jr2 304 608 5.07 6034 306
S. Gaylord's Arbiter's Plutocrat D. Dondale Juvis' Florence
¶May Ellen of Dondale Jr3 306 612 4.92 8206 404
S. Gaylord's Arbiter's Plutocrat D. Pearl's Rosebud of Dondale
Pearl's Mable of Dondale Jr2 304 608 5.02 6329 318
S. Gaylord's Arbiter's Plutocrat D. Pearl's Double Butterfat
¶Sunnymede Rex's Sonia Jr3 305 610 4.87 8888 433
S. Rex's Laddie's Double D. Sunnymede General's Sonia

Vincent, H. Robert, Homeacre Farm, Derby, Ohio.
Bobbie Jo of Home Acres Sr2 303 606 4.54 6763 307
S. Penn Villa's Emblem D. Bobbie Jean of Home Acres
Dot's Dolly of Homeacres Jr4 267 534 4.75 6405 304
S. Welcome In Derby D. Mayflower's Allice's Dot

Wallis Brothers, Stilly Valley Farm, Arlington, Wash.
Peter Pan's Lois 5 295 590 4.38 10065 441
S. Traveler's Peter Pan D. Babe of Maple View
Stilly Valley Blondy Jr3 365 730 4.59 10697 491
S. Valley Gem Bondsman D. Imperial Bankerette
¶Stilly Valley Gerty Sr3 294 588 4.74 7409 351
S. Farmlands Royalmost D. Stilly Valley Gert
¶Stilly Valley Lena Jr3 294 588 4.45 7462 332
S. Valley Gem Bondsman D. Stilly Valley Lopy
Stilly Valley Ril Jr2 365 730 5.00 5720 286
S. Farmlands Royalmost D. Stilly Valley Gert

Wallis, W., Stilly Valley Farm, Arlington, Wash.
Stilly Valley Rosey Jr2 289 578 4.59 6124 281
S. Farmlands Royalmost D. Stilly Valley Lopy's Lue
Stilly Valley Roxy Jr2 365 730 4.19 9394 394
S. Farmlands Royalmost D. Stilly Valley Min

Williamsen, L. C., Ogden, Utah.
Duchess of Sun Shine Valley Sr4 312 624 4.71 7552 356
S. Fanny's Winner of Middale D. Dot of Sun Shine Valley

Young, Walter L., Grain Meadow Guernsey Farm, Greentown, Ind.
McDonald Farms Pre Kristin Jr2 301 582 5.06 6799 344
S. McDonald Farms Prediction D. McDonald Farms Frolic
(¶Reentries)

State Champions

ALABAMA

5yrs. 305C 3X — Ben-Bow NC. Melba 707528, 12105 pounds milk, 577 pounds butter fat (915 T. M.). Breeder, Paul H. Bennet, Quitman, Ga. Owner, James C. Rice, Fort Payne.

CONNECTICUT

Sr3 305C 3X — Sabbaday Doralla 820714, 9028 pounds milk, 464 pounds butter fat (915 T. M.). Breeder, Frank Kummer, Climax, N. Y. Owner, Walter Geer, Washington.

KENTUCKY

Sr4 305C 3X — Greenwood Notable Lass 725707, 8998 pounds milk, 446 pounds butter fat (890 T. M.). Breeder, W. G. Greenwood, Newport, Ohio. Owner, Dick Evans, Ashland.

MARYLAND

6yrs. 305C 3X — Pine Manor King's Diana 687461, 13359 pounds milk, 698 pounds butter fat (914 T. M.). Breeder, Mr. & Mrs. Ernest Martin, Goshen, Ind. Owner, Paul M. Jones, Snow Hill.

MICHIGAN

Sr4 HIR — Paulette of Meadow Lane 742062, 16954 pounds milk, 883 pounds butter fat (977 T. M.). Breeder and owner, Hudson Brothers, Berrien Center.

MISSOURI

Sr2 365C — Seco Valiant Pearl 858612, 12277 pounds milk, 621 pounds butter fat (1095 T. M.). Breeder and owner, Seco Company, Incorporated, Arcadia.

TENNESSEE

Jr4 365 — Pondale's Feach 794698, 14514 pounds milk, 722 pounds butter fat (1095 T. M.). Breeder, H. E. Alexander & Son, Hartsville. Owner, Sam B. McFarland, Lebanon.

Sr3 305C 2X — Maple Grove Peony 783519, 8733 pounds milk, 399 pounds butter fat (610 T. M.). Breeder and owner, John Sloan, Brentwood.

TEXAS

Sr2 305C 3X — Roughwood Theresa 868489, 6305 pounds milk, 301 pounds butter fat (638 T. M.). Breeder, Helen P. Dane, Center Harbor, N. H. Owner, Carl Lohmann, Port Arthur.

UTAH

Sr4 HIR — Patsy of Sun Shine Valley 843741, 9586 pounds milk, 565 pounds butter fat (614 T. M.). Breeder and owner, J. Earl Felt, Huntsville.

Illinois Valley Type School

On June 25, Mr. and Mrs. Harry Bachman and family were hosts to the members of the Illinois Valley Association, and their families, at their beautiful Mar-I-Lee Farm near Metamora, Ill. The day was ideal, and in spite of the fact that many farmers were still in the midst of hay making the attendance was good.

Bert Cox, superintendent of Burton Lane Farm, placed the various classes, calling attention to the strong and weak points of each individual. The questions asked, and the comments made by those present, showed that the breeders had been given helpful and valuable information concerning both breeding and judging of Guernseys.

Mrs. Bachman and her daughter served a delightful luncheon, and as the day drew to a close all present extended their thanks for the hospitality shown.

Northeast Ohio Field Day

The Chagrin Valley G. B. A. sponsored a field day at Bargar Brothers Jaebardale Farm, near Jefferson, Ohio, on August 6. About 125 breeders and their families attended the all-day gathering, which was worked out in cooperation with the Ash-Med-Way, Columbiana-Mahoning, Stark-Portage-Summit and Trumbull County Associations. It is planned that a field day will be rotated among this group of associations each year.

John Merryman was the master of ceremonies for the day and gave some interesting remarks about breeding cattle and acted as official judge for the judging contest conducted in the afternoon. He emphasized the importance of proper care of cattle and the importance of the GOLDEN GUERNSEY milk program to the Guernsey breed.

Wade Wehr of Mahoning County won the judging contest for the men and had the high score for all groups. Ed Burge was second high and for third place there was a three-way tie between Lloyd Ober, Art Morely, and Roy Cope. Jean Holdridge and Vivian Starr tied for top honors for the juniors and Ronnie Graham, Eugene Cordray, and Harry Cope had a three-way tie for second. In the ladies' division, Mrs. Russell Huston led the way with Mrs. Charles Ober second. Mrs. Audry Blain was third and a five-way tie developed for fourth place between Mrs. R. W. Prinkey, Mrs. Carrol Eby, Mrs. Roy Cope, Mrs. Wade Wehr and Mrs. Gordon Briggs. The tabulations were done by Mrs. Dick Rhoades, the three Mrs. Bargars, and R. W. Bishop.

Special guests were Francis Fulton, field-man from the Pennsylvania G. B. A., and Jim Chapman, farm director of WTAM. Ross Gaites was also recognized as one of the first Guernsey breeders in northeastern Ohio.

The day ended by showing one of the foundation cows of the Jaebardale herd, Traveler's Snowdrop, 14877 lbs. of milk, 703 lbs. of fat in class B. "Snowdrop" has three daughters and several granddaughters in the herd that are a nice lot. Langwater Forward, the nine-year-old herd sire, was led into the tent and John Merryman told the visitors about the highlights of his pedigree. Several of the visitors remarked that "Forward" improves with age. He has a nice lot of heifers at the farm.

The three Bargar families, as well as Mr. and Mrs. Dick Rhoades and the boys at the farm, were graciously thanked by the visitors.

Raemelton Breeders' Bulletin

Plan the Future with Raemelton Breeding

RAEMELTON LEVITY MAGNUS
Dam: Raemelton Sunny Mag
7 A. R. records up to 753 lbs., 3 records over 700 lbs.
RAEMELTON LEVITY SENTRY
Dam: Raemelton Levity Cora
566—Sr2—365
A combination of the two Great Families, Jean Du Luth Coronet and Shuttlewick Levity.
WILLIAM MIZER, DANVILLE, OHIO.

RAEMELTON TRIUMPH BARONET
Dam: Caumsett Bertha
14826—743—AA
RAEMELTON LEVITY QUAINT
Dam: Raemelton Triumph Queen
707—AA, 710—A, 835—9yrs—365
Both pedigrees have EXCELLENT records.
LEWIS L. RINEHART & SON, R. D. No. 1
GALION, OHIO.

RAEMELTON CORKING VERSAILLES
Born: March 15, 1947
Sire: Raemelton Royal Corking
Dam: Raemelton Levity Mag
13329—635—Sr2—365C
A grandson of Raemelton Sunny Mag, 753—A.
H. A. WISE, Owner, VERSAILLES, OHIO.

RAEMELTON LEVITY BURTON
Son of:
PINE MANOR LEVITY KING
and
RAEMELTON TRIUMPH BETSY
7739—406—E
FRANK WASSERMAN, Owner
R. D. No. 2, PEMBERVILLE, OHIO.

RAEMELTON LEVITY NORMAN
Born: April 29, 1944
Sire: Pine Manor Levity King
Dam: Raemelton Corking Netta
11091—596—B
Great Granddam: Green Meadow Tranquil
14736—801—E
ERCELL R. GRABER, NAVARRE, OHIO.

RAEMELTON LEVITY CARLOS
Sire: Pine Manor Levity King
Dam: Raemelton Sunny Coronal
606—FF
FREELAND FARM, COLUMBUS GROVE, OHIO, 3 miles east of Columbus Grove, Rt. No. 12
OLIN L. WALTZ, MABLE WALTZ

RAEMELTON LEVITY MASTERPIECE
Dam: Raemelton Corking Mag
690—Jr4—365C
Our sire comes from the best THE DUCHESS FAMILY
GREENWOOD FARM, NEWPORT, OHIO.
W. G. GREENWOOD, Owner

RAEMELTON SENTRY WISTAR
Born: October 13, 1947
Sire: Langwater Sentry
Dam: Raemelton Levity Wistaria
12341—564—Jr3—365
Great Granddam: Green Meadow Wistaria, 15963—807—A
RALPH HONSBERGER, NEVADA, OHIO.

RAEMELTON SENTRY MARK
A Grandson of Raemelton Levity Mag
13329—635—Sr2—365C
From Raemelton's Greatest Family.
RAEMELTON LEVITY QUILLET
Sire: Pine Manor Levity King
Dam: Raemelton Triumph Queen
835—9yrs—365, 710—A, 707—AA
JOE MADAK, R. D. No. 3
STRONGSVILLE, OHIO.

RAEMELTON LEVITY CAROLER
Sire: Pine Manor Levity King
Dam: Raemelton Triumph Cora
10724—662—EE
J. C. RAPKING, R. D. No. 3, WELLINGTON, OHIO, 5½ miles south of Wellington on Rt. No. 58.

RAEMELTON SENTRY DESIRABLE
Sire: Langwater Sentry
Dam: RAEMELTON LEVITY DESIRE
10432—580—Sr3—365C
WINDING BROOK FARM, MANSFIELD, OHIO, 3½ miles east of Mansfield on Rt. No. 42
H. S. HULET & SONS, R. D. No. 2

HILLNOOK FARM, LUCAS, OHIO
Where RAEMELTON reigns supreme. A few choice heifers for sale, sired by RAEMELTON LEVITY OF HILLNOOK
E. C. LEICY, 700 WOODHILL ROAD, MANSFIELD, OHIO.

RAEMELTON LEVITY DAYDREAMER
Sire: Pine Manor Levity King
Dam: Raemelton Corking Dayspring
13652—606—E
Maternal sister to 2 of 1st GET at National Dairy Show, 1937.
J. B. DAUBENSPECK, R. D. No. 1, MANSFIELD, OHIO.

TWIN CEDAR FARM
Sycamore, Ohio, R. D. No. 1
RAEMELTON LEVITY DAUNTLESS
Sire: Pine Manor Levity King
Dam: Raemelton Corking Dee, 559—G
Granddam: Raemelton Sunny Duchess
717—E, 677—A, 642—A.
CLYDE HONSBERGER,
BURTON HONSBERGER

RAEMELTON LEVITY PRINCE
Sire: Pine Manor Levity King
Dam: Ballylin Dutchess
15770—701—A
Longevity—Production—Individuality
FRED REUTHENGER, PERRYSBURG, OHIO.

RAEMELTON CORONA KING
Sire: Raemelton Levity Corona
Dam: Raemelton Corking Queen May
11899—574—Jr3—365C
Granddam: Raemelton Sunny Queen, represented Ohio at N. Y. World's Fair, 1940.
D. R. CULLER & SONS, LUCAS, OHIO.

RAEMELTON CORKING COMRADE
Sire: Raemelton Royal Corking
Dam: Raemelton Levity Cora
566—Sr2—365
SUNNYSAGE FARM, RACINE, OHIO.
HAROLD CARNAHAN, Owner

RAEMELTON LEVITY QUARTERMASTER
3rd prize Ohio, 1946 and 1947
Sire: Pine Manor Levity King
Dam: Raemelton Sunny Queen, 652—A
Represented Ohio at N. Y. World's Fair.
W. H. OSTERMEIER, MIDLAND, OHIO.

Where you get Better Breeding - At a Better Price

FULLY ACCREDITED

RAEMELTON FARM • *Mansfield, Ohio*

ROGER A. BLACK, Owner

EDWARD M. BROWN, Superintendent

The 1948 Show Season Is Over

And we did very well. On the Southern circuit of seven fairs in six states, we showed Quail Roost Queen Celeste, a 13-year-old; three heifers and two sons sired by her grandson, Quail Roost Noble Maxim; another grandson, Quail Roost Noble Maximus; two heifer calves by Quail Roost Master Max, and two sons and five daughters of Cesor Noble Maxim,—every animal in the entire string bred at Quail Roost and all except one out of cows bred by us. At all fairs except one the competition was keen.

The Get of Cesor Noble Maxim, including Quail Roost Noble Fern, Quail Roost Noble Maid, Quail Roost Noble Gem and Quail Roost Noble Maximus won first at all seven shows. The Junior Get sired by Quail Roost Noble Maxim was first at Maryland. Quail Roost Noble Fern was defeated as a mature cow only twice; at the Kentucky State Fair where she lost in a close placing to Afton's Golden Marie, later Grand Champion at Waterloo, and at the Tennessee Valley Fair where her 4-year-old sister, Noble Maid won. At every show except Louisville old Queen Celeste, at 13 with an udder still tied up like a five-year-old, stood second to Noble Fern in the Aged Cow Class.

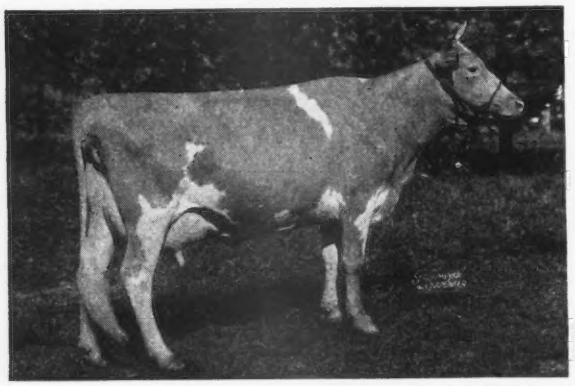

PHOTO AS A 4-YEAR-OLD

←**QUAIL ROOST QUEEN CELESTE** (Excellent)
11386—552—G; 14501—677—AA

Dam of

Quail Roost Eminent Celia, 14460—716—B
Quail Roost Lucky Celia, 13812—684—E
Quail Roost Lucky King, A. R.
Quail Roost Lucky Choice, A. R.

A great show cow and a great brood cow.

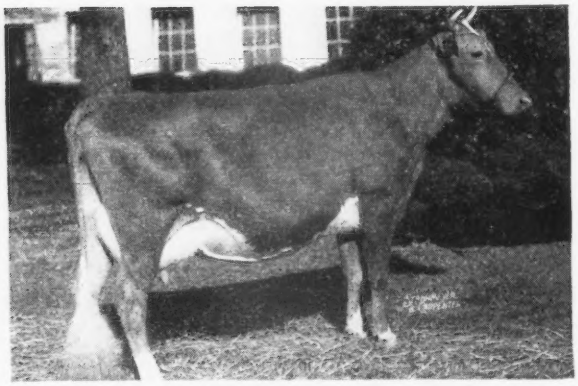

←**QUAIL ROOST NOBLE FERN** (Very Good)
10408—551—G, On retest 6 years.

Dam of

Quail Roost NoMax Fern ($9,000) Excellent
12602—631—Jr2—365

1st Aged Cow at Maryland; Tennessee; Southeastern (Georgia); Piedmont (South Carolina) and North Carolina State Fair, 1948. Grand Champion at Piedmont and North Carolina. Member of the Undefeated Get of Sire.

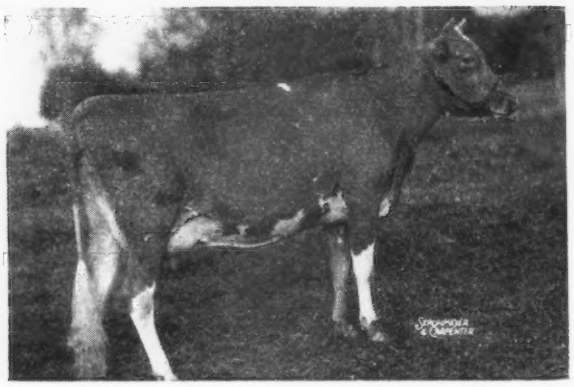

←**QUAIL ROOST NOBLE MAID** (Excellent)
14083—744—Jr3—365

Member of the Undefeated Get. 1st 4-year-old, Tennessee, 1st 4-year-old and over, Tennessee Valley. 2nd 4-year-old, Maryland and Southeastern.

Noble Maid is bred to Quail Roost Master Max and due to calve November 18, 1948. If a bull, we may have him in our 1949 Quail Roost Sale.

Quail Roost Noble Maximus, sold for $15,000 to Red Cross Farm, Kentucky in our 1947 sale, was the fourth member of the Undefeated Get and won 1st Senior Yearling and Jr. Champion at Tennessee; Tennessee Valley; Southeastern; Piedmont and North Carolina. At Tennessee, Tennessee Valley and Southeastern he was Grand Champion bull.

Q R MAXIM GUERNSEYS

QUAIL ROOST FARMS

FEDERAL ACCREDITED — NORTH CAROLINA BANG'S-FREE CERTIFICATE 11

GEO. WATTS HILL
Owner

Rougemont, N. C.

RAY G. GRIFFIN, Supt.
W. W. FITZPATRICK, Mgr.

The Noble's and No Max's are Arriving at Dinsmore

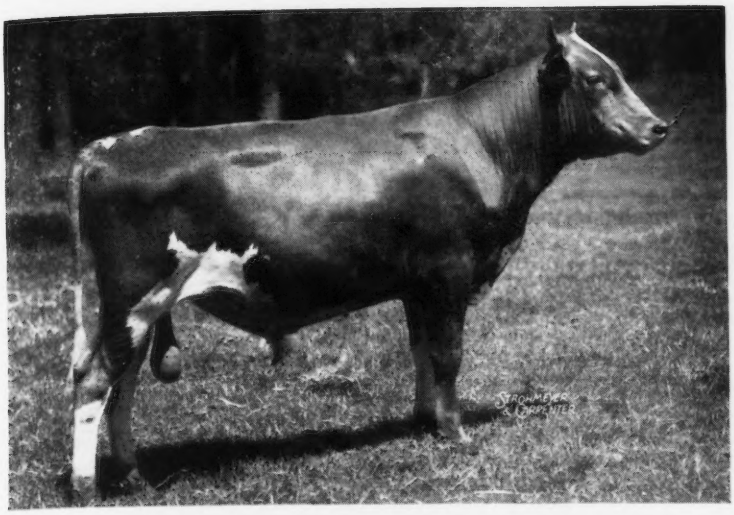

◀—QUAIL ROOST NOBLE YEOMAN
Dropped May 18, 1945

Sire: CESOR NOBLE YEOMAN
16 A. R. daughters, others on test.

Dam: QUAIL ROOST BRIGHT MAID
13337—649—FF

Dam of 2 A. R. daughters and Quail Roost Bright King, sire of three 700 lb. fat daughters.

◀—QUAIL ROOST NO MAX KING
and V. C. and Charles Johnson

(Snapshot taken when he arrived at Dinsmore, November, 1946).

Dropped March 13, 1946

Sire: QUAIL ROOST NOBLE MAXIM
4 A. R. daughters, others on test.

Dam: RIVELON ROYAL FLASH
12443—598—G
13681—709—DD

Full sister to Rivelon Royal Maid, 15744—726—AA, and dam of 3 A. R. daughters.

Yeoman and King are in heavy service and a good number of their calves have arrived that look very promising. This blood which is being used on our Dinsmore Majesty—Maxims has been in constant demand and seems to bring the top prices in America today.

WRITE TODAY FOR PRICES AND PEDIGREES ON BULLS OF THIS BREEDING

Federal Accredited 57790 — J. B. LANOUX, Herdsman — *Negative to Bang's*

Dinsmore Farms • ***10 miles north of Jacksonville Near U. S. 1.*** • **Dinsmore, Florida**

V. C. JOHNSON — EARL A. JOHNSON — CHARLES F. JOHNSON — BRADY S. JOHNSTON

GERAR GUERNSEYS ★ *At Auction*

Monday, November 29, 1948 1:00 P. M. On Mint Meadows Farm

On Route 111—20 miles north of Baltimore—30 miles south of York, Pa.

50 HEAD • 39 Cows, 5 Bulls, 6 Heifers • 50 HEAD

SILVER FOREST ROYAL VALOR WILL SELL WITH THREE DAUGHTERS PICTURED

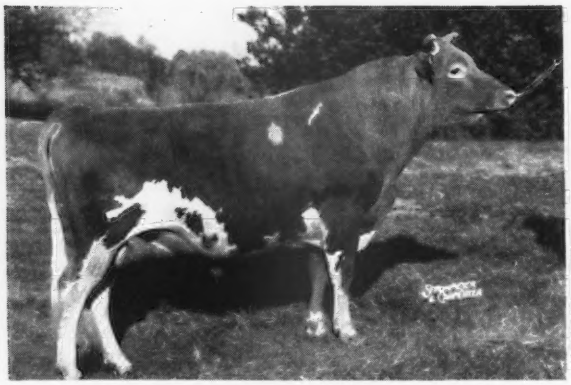

SILVER FOREST ROYAL VALOR

Dropped: September 20, 1942
Sire: LANGWATER MAY ROYAL
Herd Sire Ideal Farms
Dam: LANGWATER CHARM ($4,500).
13208—700—D
(See page 692, October 15 Journal)

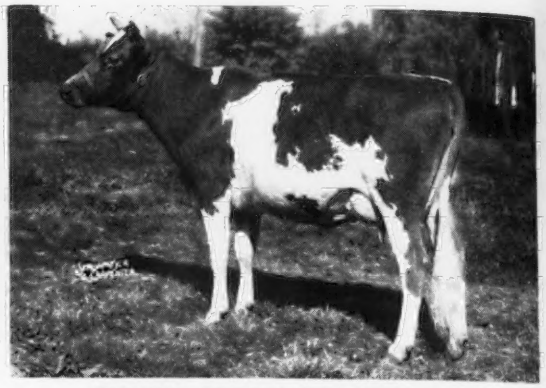

CHURN CREEK VALOR'S JUDY

On test with 3309—145 in 117 days on 3 quarters.
Dropped: November 11, 1945.
Dam: YEOMAN'S JUDY
13790—728—C, she out of Calculator's Julia, full sister to Calculator's Marigold.

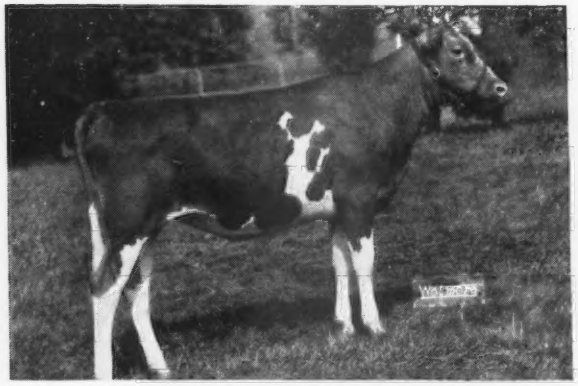

CHURN CREEK VALOR'S BONNIE

1st Jr. Yrl. and Jr. Ch. Baltimore, Harford, Cecil Co. Field Day, 1948; 1st Bel Air and 3rd Timonium, 1948.
Dropped: February 23, 1947
Dam: CHURN CREEK HONOR'S BONNIE
1151—62—FF—31 days—died with foreign body.
2nd Dam: SHERWOOD FOREST QUEEN BONNIE
13527—731—FF, State Champion. One of the best of the successful Rockingham Darling—Coronation Potentate.

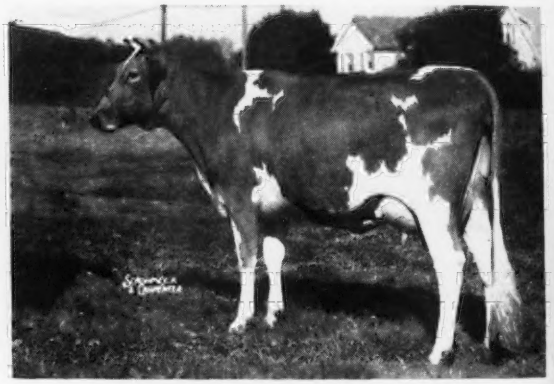

LANGHURST VALOR'S SONSIE

On test with 3145—141—Jr2—HIR—2x—80 days.
Dropped: June 7, 1946.
Dam: PLEASANT VIEW MARILYN
13015—679—Sr4—HIR, she by Sonsie's Vagabond.
I remember purchasing Pleasant View Marilyn with Ronnie Wilson, then manager of Churn Creek from John Peckman, Pleasant View Farm, Chambersburg, Pa. Chester Lyon had sold John his herd sires for many years and this cow and her sister were more than impressive.

HOTELS—From the North, The Yorktowne Hotel, York, Pa.
From the South, The Lord Baltimore, Baltimore, Md.

For further details on this sale see pages 1088, 1089.
We are revising our mailing list. Please write if you want catalogs.

OTHER SALES

Dec. 6—Louis Merryman's 66th Sale, Timonium, Md. (see page 1093)
Dec. 13—Pecan Hill Dispersal, B. Y. Vann, Owner, Thomasville, Ga. (see page 1105)
Jan. 24—Louis Merryman's 67th Sale, Timonium, Md.
Jan. 25—3rd Yorkshire Sale, Timonium, Md.

FOR CATALOGS WRITE

LOUIS McL. MERRYMAN & SONS • SPARKS, MARYLAND